

# Weber County Stormwater Construction Activity Permit

Application submittals will be accepted by appointment only. (801) 399-8374. 2380 Washington Blvd. Suite 240, Ogden, UT 84401

Date Submitted	Fees (Office Use)	Receipt Number (Office Use)	Priority Site (Office Use) <input type="radio"/> Yes <input checked="" type="radio"/> No	Permit Number (Office Use) 2016-39
----------------	-------------------	-----------------------------	---	---------------------------------------

<b>Property Owner/Authorized Representative Contact Information</b>		<b>Project Information</b>	
Name of Property Owner(s)/Authorized Representative(s) Colt & Carrie Pavedel		Project Name Pavedel Farm	
Phone (801)-430-0017	Fax	Project Address 3393 S. 3500 W	
Email Address Colt@westhavencty.com		West Haven ct. 84401	
Mailing Address of Property Owner(s)/Authorized Representative(s) 3369 S. 3500 W. West Haven UT 84401		Estimated Project Length (mo) 4	Previous Permit No. (if applicable)
		Estimated Start Date	Actual Start Date

### Submittal Checklist

The application shall include a Storm Water Pollution Prevention Plan which meets the criteria set forth in Section 33-3-4 of the county ordinances.

The applicant shall file the application on or before the following dates:

**Subdivision:** The date that the applicant submits the preliminary subdivision development plat application.

**Site Plan:** The date that the applicant submits a site plan application or amended site plan.

**Building Permit:** The date that the applicant submits a building permit application if the applicant proposes to construct a building on an existing lot or parcel.

**Land Use Permit:** The date that the applicant submits a land use permit application.

**Other:** At least two (2) weeks before the developer intends to perform any type of work not listed above that would require a Storm Water Construction Activity Permit pursuant to this Chapter.

Failure to acquire a required Storm Water Construction Activity Permit is grounds for tabling a related subdivision application, site plan application, conditional use permit application, or building permit application. It is unlawful to commence work (move dirt) on a development site before obtaining a required Storm Water Construction Activity Permit.

Note: A pre-construction meeting is required before performing any on-site earth work, unless waived by the county engineer.



### Applicant Narrative

Please explain your request.

Run sewer, water, Gas, and Power to building site. Also dig for footings and foundation.

### Authorization

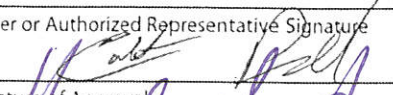
By signing below the Owner / Representative authorizes the county to enter the property to perform inspections.

Owner or Authorized Representative Signature 	Date 4/15/16
Signature of Approval 	Date 4-22-16

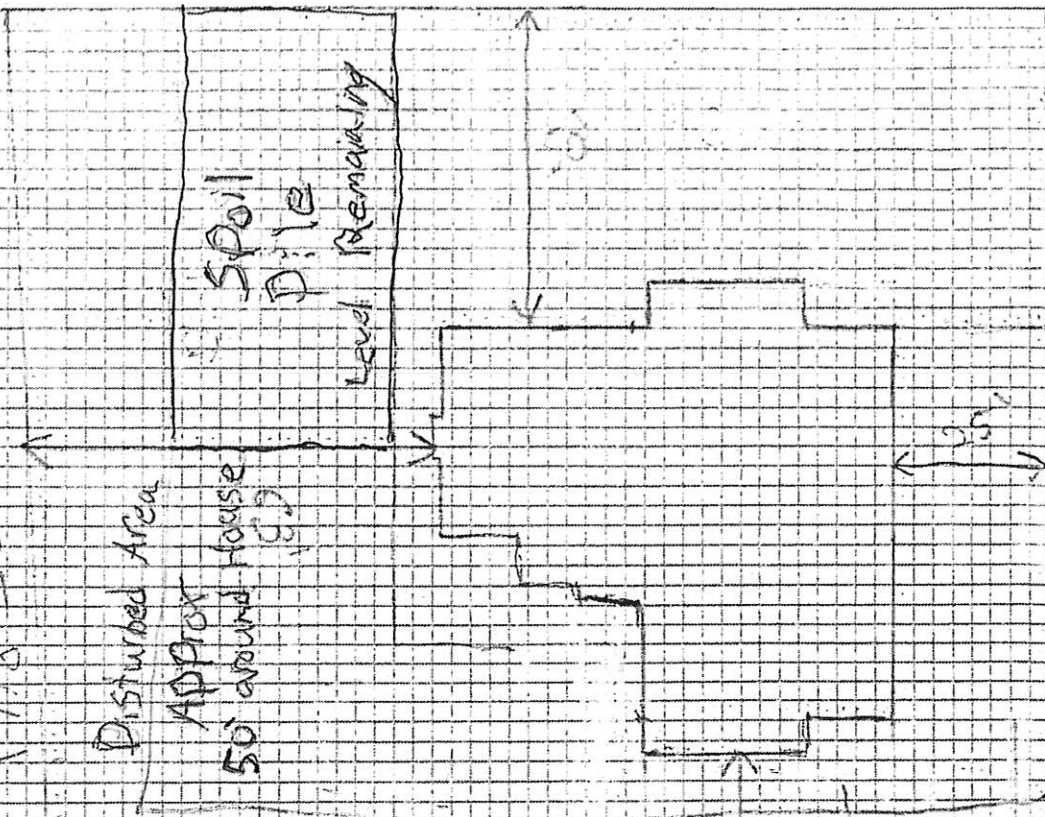

10' At min. Around  
 Existing Lot  
 will be left  
 vegetated

All Storm  
 Water Will  
 Be kept on  
 site

Temporary  
 Erosion Control  
 Blanketed

Road 50'

Sweep  
 when needed

1 Block = 1/10" 33935, 3500 W,

Rest rooms Available

Math-Aids.Com



Concrete will be washed out  
 off site 100' = 300'