

Buhrley Home SWPPP

Huntsville Town waterline easement

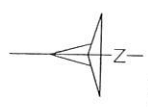

SCALE: 1" = 40'-0"

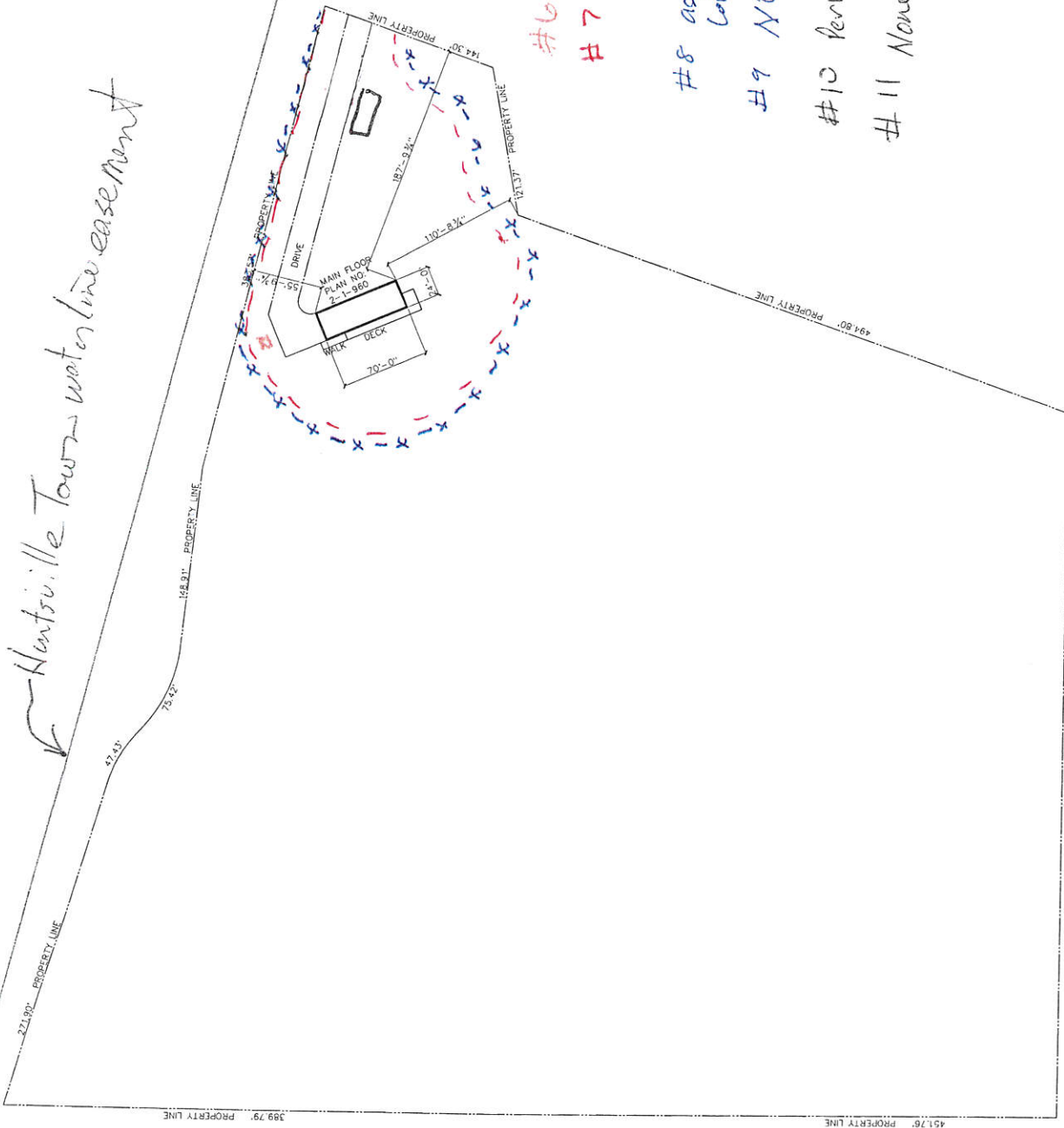

- #1 Disturbed area
- #2 Erik Johnson will be responsible for site conditions
- #3 Silt Fence - X
- #4 Excavated Fill will be piled next to the hole then back filled and spread around the Home and track pad
- #5 concrete washout container will be moved after construction
- #6 porta john
- #7 None road is 1 mile away

- #8 asphalt is a mile down the County road
- #9 NO
- #10 ferns into the ground
- #11 None



1313

Huntsville South Bench Canal

Unincorporated

1417

Huntsville South Bench Canal









Solid

1



211340002

Owner: BUHRLEY, ROGER

Mailing Address: 1565 E 750 S # 17 CLEARFILED UT 840 51464

Property Address: 1417 S 8000 E HUNTSVILLE

Tax Unit: 58

Approx Land Acres: 12.08

[More Parcel Info...](#)

Zoom to