

Weber County Stormwater Construction Activity Permit

Application submittals will be accepted by appointment only. (801) 399-8374. 2380 Washington Blvd. Suite 240, Ogden, UT 84401

Date Submitted 5-23-16	Fees (Office Use) 	Receipt Number (Office Use) 	Priority Site (Office Use) <input type="radio"/> Yes <input checked="" type="radio"/> No	Permit Number (Office Use) 2016-55
----------------------------------	-----------------------	---------------------------------	---	--

Property Owner/Authorized Representative Contact Information		Project Information	
Name of Property Owner(s)/Authorized Representative(s) JESSAMA		Project Name Brick Water Res.	
Phone 801 430 6622	Fax 801 745 2512	Project Address 2165 S Westridge Rd Huntsville UT 84317	
Email Address Jess@JSC-Builders.com		Estimated Project Length (mo) 6 mo.	
Mailing Address of Property Owner(s)/Authorized Representative(s) 1245 S 9400E Huntsville UT 84317			
		Estimated Start Date 6-7-16	Previous Permit No. (if applicable)
		Actual Start Date	

Submittal Checklist

The application shall include a Storm Water Pollution Prevention Plan which meets the criteria set forth in Section 33-3-4 of the county ordinances.

The applicant shall file the application on or before the following dates:

Subdivision: The date that the applicant submits the preliminary subdivision development plat application.

Site Plan: The date that the applicant submits a site plan application or amended site plan.

Building Permit: The date that the applicant submits a building permit application if the applicant proposes to construct a building on an existing lot or parcel.

Land Use Permit: The date that the applicant submits a land use permit application.

Other: At least two (2) weeks before the developer intends to perform any type of work not listed above that would require a Storm Water Construction Activity Permit pursuant to this Chapter.

Failure to acquire a required Storm Water Construction Activity Permit is grounds for tabling a related subdivision application, site plan application, conditional use permit application, or building permit application. It is unlawful to commence work (move dirt) on a development site before obtaining a required Storm Water Construction Activity Permit.

Note: A pre-construction meeting is required before performing any on-site earth work, unless waived by the county engineer.

*** SWPPP Plan is IN House Plans Submitted ***

Applicant Narrative

Please explain your request.

Storm water protection plan; App.

Authorization

By signing below the Owner / Representative authorizes the county to enter the property to perform inspections.

Owner or Authorized Representative Signature 	Date 5-23-16
Signature of Approval 	Date 5-27-16

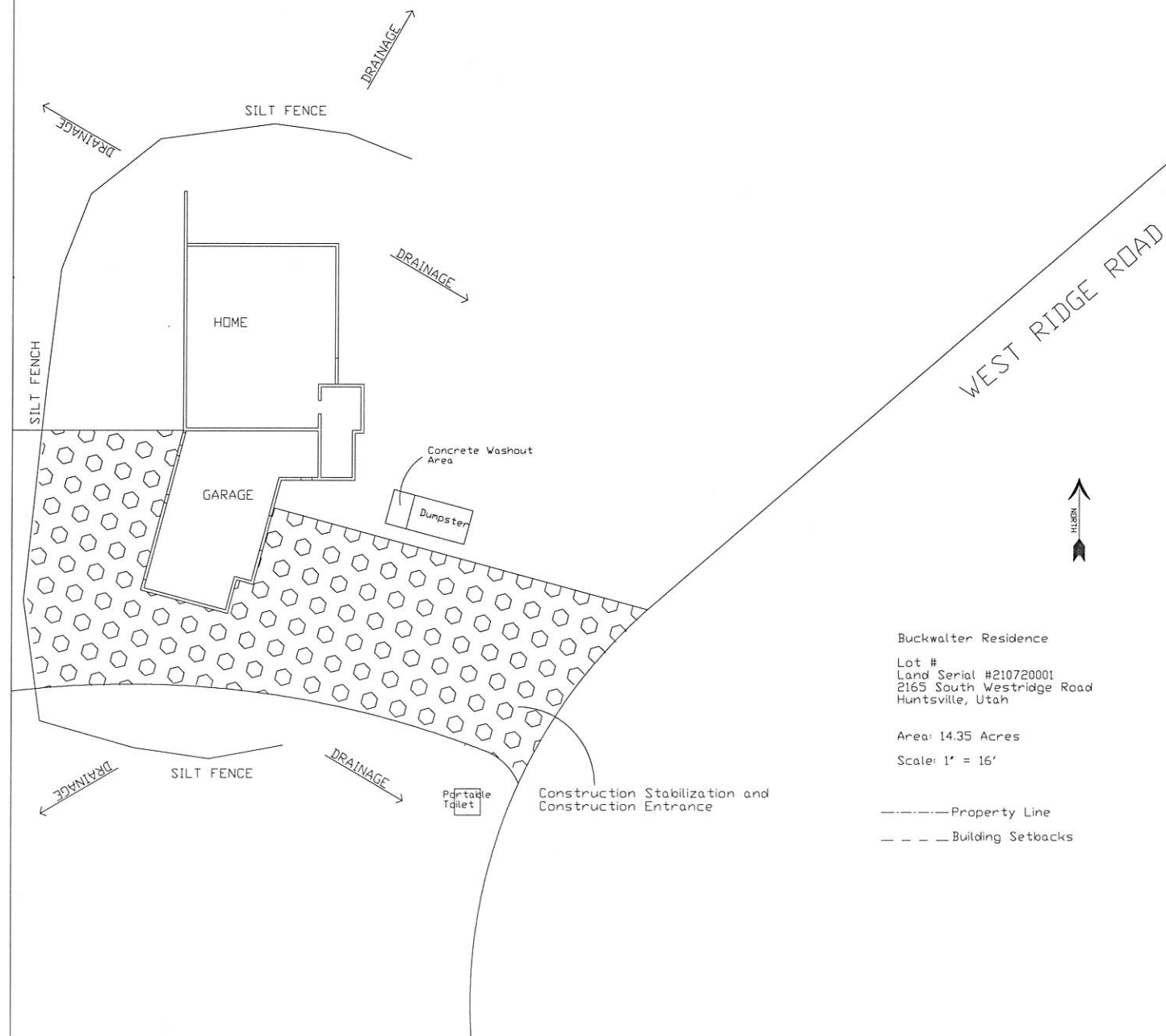

- Site Notes
- Approximately 6800 Sq. Ft. will be disturbed during construction.
 - The General Contractor is responsible for monitoring conditions during construction and the maintenance of the SWPPP plan.
 - Install a silt fence around perimeter of construction site to contain dirt and debris during construction.
 - All excavated material will be used as fill on site either below concrete floors or as landscaping material surrounding home.
 - The concrete washout is located near the construction entrance, on the east side of the lot. The General Contractor is responsible for the maintenance of the concrete washout.
 - The portable toilet is located near the south side of the construction entrance centrally located on the lot. The portable toilet shall be installed following the manufacturer's instructions.
 - The construction entrance is located directly in front of the garage on the east side of the lot. Install 2' rock base over compacted fill for construction entrance.
 - In the event that any mud and/or dirt is tracked onto the asphalt roadway, sweep and/or wash away all dirt and dust as needed.
 - All rain and storm water on this project site currently drains as indicated on the site plan.
 - There are no existing structures located on this property at this time.

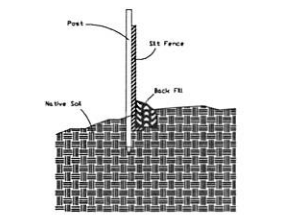
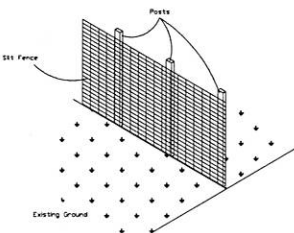

STORM WATER POLLUTION PREVENTION PLAN SPECIFIC NOTES

- THIS SWPPP PLAN IS A PRELIMINARY PLAN DEVELOPED AT THE REQUEST OF THE OWNER, JOE BUCKWALTER, FOR THE CONSTRUCTION OF A RESIDENCE IN THE CITY OF HUNTSVILLE, COUNTY OF WEBER, UTAH. THIS PLAN IS SUBJECT TO THE REVIEW AND APPROVAL OF THE UTAH STATE DEPARTMENT OF ENVIRONMENTAL QUALITY (UDEQ) AND THE UTAH STATE DEPARTMENT OF HERITAGE AND ARTS. THE UTAH STATE DEPARTMENT OF ENVIRONMENTAL QUALITY (UDEQ) IS THE AGENCY RESPONSIBLE FOR THE ENFORCEMENT OF THE CLEAN WATER ACT AND THE UTAH STATE DEPARTMENT OF HERITAGE AND ARTS IS THE AGENCY RESPONSIBLE FOR THE ENFORCEMENT OF THE UTAH ANTI-DEGRADATION ACT. THE UTAH STATE DEPARTMENT OF ENVIRONMENTAL QUALITY (UDEQ) AND THE UTAH STATE DEPARTMENT OF HERITAGE AND ARTS ARE THE AGENCIES RESPONSIBLE FOR THE ENFORCEMENT OF THE UTAH ANTI-DEGRADATION ACT AND THE UTAH CLEAN WATER ACT. THE UTAH STATE DEPARTMENT OF ENVIRONMENTAL QUALITY (UDEQ) AND THE UTAH STATE DEPARTMENT OF HERITAGE AND ARTS ARE THE AGENCIES RESPONSIBLE FOR THE ENFORCEMENT OF THE UTAH ANTI-DEGRADATION ACT AND THE UTAH CLEAN WATER ACT. THE UTAH STATE DEPARTMENT OF ENVIRONMENTAL QUALITY (UDEQ) AND THE UTAH STATE DEPARTMENT OF HERITAGE AND ARTS ARE THE AGENCIES RESPONSIBLE FOR THE ENFORCEMENT OF THE UTAH ANTI-DEGRADATION ACT AND THE UTAH CLEAN WATER ACT.
- ALL CONTRACTORS AND THEIR PERSONNEL WHOSE WORK CAN CONTRIBUTE TO OR CAUSE POLLUTION OF STORM WATER POLLUTION PREVENTION PLAN. ALL CONTRACTORS AND THEIR PERSONNEL SHALL BE PROVIDED WITH THE NECESSARY TRAINING AND EQUIPMENT TO IMPLEMENT AND MAINTAIN THE SWPPP PLAN. ALL CONTRACTORS AND THEIR PERSONNEL SHALL BE PROVIDED WITH THE NECESSARY TRAINING AND EQUIPMENT TO IMPLEMENT AND MAINTAIN THE SWPPP PLAN.
- ALL PREVENTION AND CLEAN UP MEASURES SHOULD BE CONDUCTED IN ACCORDANCE WITH WEBER COUNTY ORDINANCES, AS WELL AS STATE AND FEDERAL REGULATIONS. WASTE MATERIALS SHOULD BE DISPOSED OF AT A LEGAL MANURE DISPOSAL FACILITY. STORM WATER SHALL BE DISPOSED OF AT A LEGAL MANURE DISPOSAL FACILITY.
- THIS PLAN DOES NOT COVER THE REMOVAL OF HAZARDOUS OR TOXIC WASTE. IN THE EVENT OF A RELEASE OR RELEASE OF A REPORTABLE QUANTITY OF TOXIC WASTE, WORK SHOULD BE STOPPED UNTIL THE SPILL CAN BE IDENTIFIED AND A HAZARDOUS WASTE RESPONSE TEAM IS CALLED. THE UTAH STATE DEPARTMENT OF ENVIRONMENTAL QUALITY (UDEQ) AND THE UTAH STATE DEPARTMENT OF HERITAGE AND ARTS ARE THE AGENCIES RESPONSIBLE FOR THE ENFORCEMENT OF THE UTAH ANTI-DEGRADATION ACT AND THE UTAH CLEAN WATER ACT.
- THIS SWPPP SHALL BE MADE AVAILABLE TO THE PUBLIC UNDER SECTION 20B(9) OF THE CLEAN WATER ACT. UPON REQUEST, BY REQUEST OF THE PUBLIC, THE UTAH STATE DEPARTMENT OF ENVIRONMENTAL QUALITY (UDEQ) AND THE UTAH STATE DEPARTMENT OF HERITAGE AND ARTS SHALL PROVIDE A COPY OF THIS SWPPP EITHER BY E-MAIL OR BY MAIL. THE UTAH STATE DEPARTMENT OF ENVIRONMENTAL QUALITY (UDEQ) AND THE UTAH STATE DEPARTMENT OF HERITAGE AND ARTS SHALL PROVIDE A COPY OF THIS SWPPP EITHER BY E-MAIL OR BY MAIL.
- CONTACTS

CONTRACTOR

STATE OF UTAH
 DEPARTMENT OF ENVIRONMENTAL QUALITY
 DIVISION OF WATER QUALITY
 200 SOUTH 300 WEST
 PO BOX 144870
 SALT LAKE CITY, UT 84114-4870

BRAND FISHER
 801 532-6903

US EPA
 ENVIRONMENTAL PROTECTION AGENCY
 WASHINGTON, DC 20460

REGION VIII
 800 734-9372

202 475-9218

- REFERENCES
- A SITE PLAN PER CREATIVE LINE LLC DATED MARCH 11, 2016.
 - A SWPPP PLAN PER CREATIVE LINE LLC DATED MARCH 11, 2016.
 - THE PROPOSED CONSTRUCTION ACTIVITY IS CONSTRUCTION OF A RESIDENCE FOR JOE BUCKWALTER.
 - LOCATION OF THE SITE.
 - THE PROJECT IS LOCATED AT 2165 SOUTH WEST RIDGE ROAD HUNTSVILLE, WEBER COUNTY UTAH.
 - THE RUNOFF COEFFICIENT FOR THIS SITE IS ABOUT 0.20. THIS MEANS THAT ABOUT 80% OF THE RAIN THAT FALLS ON THE SITE IS CAPTURED BY THE SOIL AND VEGETATION. THE REMAINING 20% OF THE RAIN RUNS OFF THE SITE AND INTO THE DRAINAGE SYSTEM. THE EXISTING STORM WATER QUALITY IS TYPICAL OF STORM WATER FLOWING FROM DEVELOPED, SUBURBAN AREAS.
 - THE EXISTING NATIVE SUBSURFACE SOILS ARE GENERALLY SILTY CLAY OVER SILTY SAND. THE EXISTING GROUNDWATER QUALITY AT THIS LOCATION IS TYPICAL OF GROUNDWATER QUALITY IN DEVELOPED, SUBURBAN AREAS.
 - THE PROPOSED SITE WILL CONSIST OF A RESIDENCE WITH A GARAGE, DRIVE, AND LANDSCAPING. THE EXISTING STORM WATER QUALITY IS TYPICAL OF STORM WATER FLOWING FROM DEVELOPED, SUBURBAN AREAS.
 - THE EXISTING SITE CONSISTS OF LIMITED VEGETATION. PRE-CONSTRUCTION RUNOFF COEFFICIENT IS 0.15. WITH LANDSCAPING A POST-CONSTRUCTION RUNOFF COEFFICIENT IS 0.20.
 - SEE IMPROVEMENT PLANS FOR SITE DRAINAGE.
 - START DATE: *****
 FINISH DATE: *****
 - THE GENERAL CONTRACTOR IS RESPONSIBLE FOR MAINTENANCE AND TIMING OF THE STORM WATER POLLUTION CONTROL MEASURES FOR THIS PROJECT. THE GENERAL CONTRACTOR IS RESPONSIBLE FOR THE MAINTENANCE AND TIMING OF THE STORM WATER POLLUTION CONTROL MEASURES FOR THIS PROJECT.

STORM WATER POLLUTION PREVENTION PLAN GENERAL NOTES

- PROHIBITION ON MOST NON-STORM WATER DISCHARGES
 ONLY STORM WATER FROM THE PROJECT SITE SHALL BE ALLOWED TO FLOW INTO THE ON-SITE DRAINAGE SYSTEM. CLEAN, NON-DISCHARGED WATER FROM THE FLUSHING OF PILES, FORMS, WASTE PILES, AND TRASH WHILE FLOWING TO THE DRAINAGE EASEMENT.
- SOURCES OF STORM WATER POLLUTANTS
 STORM WATER POLLUTANTS INCLUDE SOIL, SEDIMENT AND NUTRIENTS, OIL, GREASE, TOXIC POLLUTANTS, AND HEAVY METALS. SOURCES OF STORM WATER POLLUTANTS INCLUDE BUT ARE NOT LIMITED TO SOIL, EROSION BY WATER AND/OR WIND, CLEANSING OF VEHICLES, PARKING VEHICLES AND EQUIPMENT, MIXERS, AND ADHESIVES, AND LANDSCAPING VEHICLES.
- EROSION AND SEDIMENT CONTROLS
 1. COVER EXPOSED SIDESLOPES OF SOILS, CONSTRUCTION AND LANDSCAPING MATERIALS WITH HEAVY PLASTIC SHEETING.
 2. IN LANDSCAPING AREAS WHERE THE VEGETATION HAS NOT ESTABLISHED GROWTH AND TAKEN HOLD, PLASTIC SHEETING OR SILT FENCES SHOULD BE INSTALLED TO PREVENT EROSION. THE WATER WILL BE CONTAINED INSIDE THE LANDSCAPING AREA AND THAT IT WILL NOT BE CONVEYED TO THE DRAINAGE SYSTEM.
 3. RE-VEGETATE AREAS WHERE LANDSCAPING HAS TIED OR NOT TAKE HOLD.
 4. NEVER STORM WATER RUNOFF AROUND DISTURBED SOILS WITH SOILS OR DIRT SWALES.
- OTHER CONTROLS
 1. WASTE DISPOSAL
 A. PROVIDE WASTE DISPOSAL CONTAINERS COVERED.
 B. PROVIDE FOR THE WEEKLY OR MORE FREQUENT, IF NECESSARY, DISPOSAL OF WASTE CONTAINERS.
 C. PROVIDE CONTAINERS AT CONVENIENT LOCATIONS AROUND THE SITE.
 2. SWEEPING OF SITE
 A. PROVIDE DAILY SWEEPING BY HAND OR MECHANICAL MEANS (IF NEEDED) TO KEEP THE PAVED AREAS FREE OF EXCESS DIRT, SAND, AND DEBRIS.
 B. EXCESS DIRT, SAND, AND DEBRIS SHALL BE TRUCKED OFF-SITE TO A LANDFILL.
 3. SANITARY/SERVIC DISPOSAL
 PORTABLE TOILETS AND OTHER SANITARY FACILITIES SHALL BE SERVICED WEEKLY AND RUMMED CLEAN BY A WASTE DISPOSAL COMPANY. NO TOILETS OR HAZARDOUS WASTE SHALL BE DISPOSED IN A PORTABLE TOILET OR IN THE ON-SITE SANITARY SEWER.
 4. SPILLS
 A. STORE ADEQUATE ABSORBENT MATERIALS: RAGS, BROOMS, SHOVELS, AND WASTE CONTAINERS ON THE SITE TO CLEAN UP SPILLS OF MATERIALS SUCH AS FUEL, PAINT, SOLVENTS, OR CLEANERS. CLEAN UP SPILLS IMMEDIATELY.
 B. HAZARDOUS OR TOXIC SUBSTANCES, SECURE THE SERVICES OF QUALIFIED PERSONNEL FOR CLEAN UP AND DISPOSAL.
 5. CONTROL OF ALL NON-STORM WATER DISCHARGES
 LANDSCAPING IRRIGATION, EROSION CONTROL, MEASURED PIPE FLUSHING AND TESTING, AND PAVEMENT CURE WATER SHALL BE CONVEYED TO THE DRAINAGE SYSTEM. ALL OTHER NON-STORM WATER DISCHARGES SHALL BE CONVEYED TO A VALIDATION OF WATER QUALITY STANDARDS, AND ARE NOT PERMITTED TO BE PERMITTED BY THE LOCAL REGIONAL WATER QUALITY CONTROL BOARD.
 6. VEHICLES AND EQUIPMENT
 A. DO NOT DISPOSE OF WASHOUT FROM THE WASHING OF CONCRETE TRUCKS, MIXERS, AND HANDLING EQUIPMENT INTO THE DRAINAGE SYSTEM. WASHOUT SHALL BE STORED IN A HOLDING TANK OR DISPOSED AT A LEGAL MANURE DISPOSAL FACILITY.
 B. CONTENTS SHOULD BE CONDUCTED BY A WASTE HANDLING FIRM.
 C. PROVIDE A DESIGNATED WASHING AREA FOR VEHICLES OR EQUIPMENT. DRAINAGE FROM THIS AREA SHOULD FLOW TO THE HOLDING TANK.
 7. CONCRETE TRUCKS, MIXERS AND HANDLING EQUIPMENT
 A. DO NOT DISPOSE OF WASHOUT FROM THE WASHING OF CONCRETE TRUCKS, MIXERS, AND HANDLING EQUIPMENT INTO THE DRAINAGE SYSTEM. WASHOUT SHALL BE STORED IN A HOLDING TANK OR DISPOSED AT A LEGAL MANURE DISPOSAL FACILITY.
 B. CONTENTS SHOULD BE CONDUCTED BY A WASTE HANDLING FIRM.
 C. PROVIDE A DESIGNATED WASHING AREA FOR VEHICLES OR EQUIPMENT. DRAINAGE FROM THIS AREA SHOULD FLOW TO THE HOLDING TANK.
 8. LANDSCAPING OPERATIONS
 A. USE ONLY THE RECOMMENDED AMOUNT OF LANDSCAPING FERTILIZERS, NUTRIENTS, AND OTHER CHEMICALS.
 B. DO NOT OVER WATER FERTILIZED OR TREATED LANDSCAPE AREAS. MINIMIZE RUNOFF OF IRRIGATION WATER.
 9. STORM WATER INLETS
 KEEP ALL ON-SITE STORM WATER INLETS CLEAN AND FREE OF DIRT AND DEBRIS. IN THE EVENT THAT SEDIMENT AND DEBRIS DO FLOW TO AN INLET, PROVIDE AN IN-LOT STORM WATER BANKER AROUND THE INLET TO TRAP THE DIRT AND DEBRIS AND ALLOW ONLY CLEAN STORM WATER TO ENTER THE INLET.
- INSPECTION
 1. REGULAR INTERVAL INSPECTION AND INSPECTION BEFORE AND AFTER STORMS.
 A. VISUALLY INSPECT SITE WEEKLY TO INSURE THAT STORM WATER INLETS ARE FREE OF DIRT AND DEBRIS.
 B. BEFORE A STORM, INSPECT THE SITE TO INSURE THAT STORM WATER POLLUTION CONTROL MEASURES ARE IN PLACE.
 C. AFTER A STORM, INSPECT ALL STORM WATER INLETS TO INSURE THAT THEY ARE CLEAR OF DIRT AND DEBRIS. CLEAN UP STORM WATER INLETS THAT ARE NOT CLEAR AND FREE OF DIRT AND DEBRIS.
 D. THE UTAH DEPARTMENT OF ENVIRONMENTAL QUALITY (UDEQ) DIVISION OF WATER QUALITY (DWD) SHALL CONDUCT ADDITIONAL SITE INSPECTIONS, JUNE 15, 2016, AND OCTOBER 15, 2016.
 2. ALL DISCHARGES ARE REQUIRED TO CONDUCT INSPECTIONS OF THE CONSTRUCTION SITE PRIOR TO PARTICIPATING STORM EVENTS AND AFTER EACH ACTING STORM EVENT TO IDENTIFY AREAS CONTRIBUTING TO A STORM WATER DISCHARGE. TO EVALUATE WHETHER MEASURES TO REDUCE POLLUTANT LOADINGS IDENTIFIED IN THIS SWPPP ARE REQUIRED TO PROTECT OR IMPROVE IMPLEMENTATION IN ACCORDANCE WITH THE TERMS OF THE GENERAL PERMIT, AND TO DETERMINE WHETHER ADDITIONAL CONTROL PRACTICES ARE NEEDED.
 3. PREPARATION OF REPORTS AND RETENTION OF RECORDS
 A. EACH DISCHARGER MUST CERTIFY ANNUALLY THAT THE SWPPP IS IN COMPLIANCE WITH THE TERMS OF THE GENERAL PERMIT AND RECORDS.
 B. WITH THE EXCEPTIONS OF THE GENERAL PERMIT AND THIS SWPPP, THIS CERTIFICATION MUST BE BASED ON THE SITE INSPECTIONS. THE FIRST CERTIFICATION MUST BE COMPLETED BY OCTOBER 1, 2016, AND EACH SUBSEQUENT YEAR THEREAFTER.
 C. THE DISCHARGER IS REQUIRED TO RETAIN RECORDS OF ALL MONITORING INFORMATION, COPIES OF ALL PERMITS REQUIRED BY THIS SWPPP, AND RECORDS OF ALL MONITORING INFORMATION. THE DISCHARGER SHALL BE REQUIRED TO RETAIN RECORDS OF ALL MONITORING INFORMATION FOR AT LEAST THREE YEARS. THIS PERIOD MAY BE EXTENDED BY A REQUEST OF THE STATE, WITH THE EXCEPTION OF NONCOMPLIANCE BY THE STATE DEPARTMENT OF ENVIRONMENTAL QUALITY (UDEQ) DIVISION OF WATER QUALITY (DWD). THIS MONITORING INFORMATION SHALL BE MADE AVAILABLE TO THE STATE DEPARTMENT OF ENVIRONMENTAL QUALITY (UDEQ) DIVISION OF WATER QUALITY (DWD) UPON REQUEST. THE DISCHARGER SHALL IDENTIFY THE TYPE OR TYPE OF NONCOMPLIANCE, DESCRIBE THE ACTIONS NEEDED TO CORRECT THE NONCOMPLIANCE, AND IDENTIFY THE DISCHARGER SUBJECT TO THE MONITORING BY THE STATE DEPARTMENT OF ENVIRONMENTAL QUALITY (UDEQ) DIVISION OF WATER QUALITY (DWD), INDICATING WHEN COMPLIANCE WILL BE RESTORED. NONCOMPLIANCE RECORDS MUST BE SUBMITTED WITHIN 30 DAYS OF THE IDENTIFICATION OF NONCOMPLIANCE.
 4. MAINTENANCE AND REPAIR
 A. ALL CONTROLS AND MEASURES INDICATED ON THIS PLAN SHOULD BE MAINTAINED IN GOOD AND EFFECTIVE CONDITION. IF ANY CONTROLS OR MEASURES ARE DAMAGED OR REMOVED, THEY SHOULD BE PROMPTLY REPAIRED OR RESTORED.
 5. PLAN REVISIONS
 IF CONSTRUCTION ACTIVITY OR CONDITIONS CHANGE FROM THOSE SHOWN IN THIS PLAN, THEN THIS PLAN SHALL BE REVISED TO REFLECT THE CURRENT CONDITIONS.
 6. FINAL STABILIZATION AND POST CONSTRUCTION CONTROLS
 1. STABILIZATION PRACTICES MAY INCLUDE TEMPORARY SEEDING, PERMANENT SEEDING, MULCHING, COVERING, OR OTHER APPROPRIATE MEASURES. STABILIZATION MEASURES SHALL BE MAINTAINED AND MONITORED AS NECESSARY. STABILIZATION MEASURES SHALL BE MAINTAINED UNTIL THE PORTION OF THE SITE HAS TEMPORARILY OR PERMANENTLY CEASED CONSTRUCTION ACTIVITY OR THAT PORTION OF THE SITE HAS TEMPORARILY OR PERMANENTLY CEASED AS NOTED.
 2. AFTER CONSTRUCTION HAS BEEN COMPLETED, THE SITE SHALL BE SWEEPED CLEAN, STORM WATER INLETS GRATED, AND BANNED SHALL BE CLEANED, AND ALL WASTE AND LEFTOVER MATERIALS SHALL BE REMOVED FROM SITE.
 3. ALL LANDSCAPING AND PLANTING AREAS SHOULD BE WELL MAINTAINED TO PREVENT EROSION. AVOID OVER WATERING OF LANDSCAPING.
 4. ALL PAVED AREAS SHOULD BE SWEEPED WEEKLY EITHER BY HAND OR BY MECHANICAL MEANS TO KEEP THE SITE CLEAN OF DIRT, DUST, AND DEBRIS.
 5. WASTE MATERIAL ON-SITE SHOULD BE STORED IN COVERED CONTAINERS WHICH ARE CLEANED OUT OFTEN.
 6. TESTING OF FIBER HYDRANTS ON-SITE SHALL NOT BE CONDUCTED UNTIL THE AREA WHERE THE WATER DISCHARGES HAS BEEN SWEEPED CLEAN OF DIRT AND DEBRIS.
 7. STORM DRAIN LINES SHOULD BE CHECKED AND CLEANED ANNUALLY TO KEEP THEM CLEAN AND CLEAR OF DEBRIS.
 8. ALL ON-SITE STORM WATER INLETS SHOULD BE CLEARLY MARKED "STORM WATER ONLY."
 9. COMPLETION OF CONSTRUCTION ACTIVITIES AND NOTICE OF TERMINATION
 UPON COMPLETION OF CONSTRUCTION ACTIVITIES AND NOTICE OF TERMINATION OF THIS SWPPP, THE DISCHARGER SHALL FILE A LETTER WITH THE UTAH DEPARTMENT OF ENVIRONMENTAL QUALITY (UDEQ) DIVISION OF WATER QUALITY (DWD) THAT THE CONSTRUCTION ACTIVITY HAS BEEN COMPLETED. ALL ELEMENTS OF THE SWPPP HAVE BEEN IMPLEMENTED, THAT THE CONSTRUCTION AND EQUIPMENT MAINTENANCE WASTES HAVE BEEN DISPOSED PROMPTLY, THAT THE SITE IS IN COMPLIANCE WITH ALL UTAH STORM WATER REQUIREMENTS INCLUDING EROSION/SEDIMENT CONTROL, REQUIREMENTS, POLICIES, AND OUTLINE.

Homeowner:
 Joe & Lara Buckwalter
 303 669-9089

General Contractor:
 BUCKWALTER RESIDENCE
 2165 South Westridge Rd.
 Huntsville, Utah
 84317

DESCRIPTION:
 SITE PLAN

Scale: 1/4" = 1 Foot

Creative Line L.L.C.
 Custom Home Solutions
 CreativeLinePlans.com
 ©Ashlie Hull
 801 628-7041