

Vaquero Village

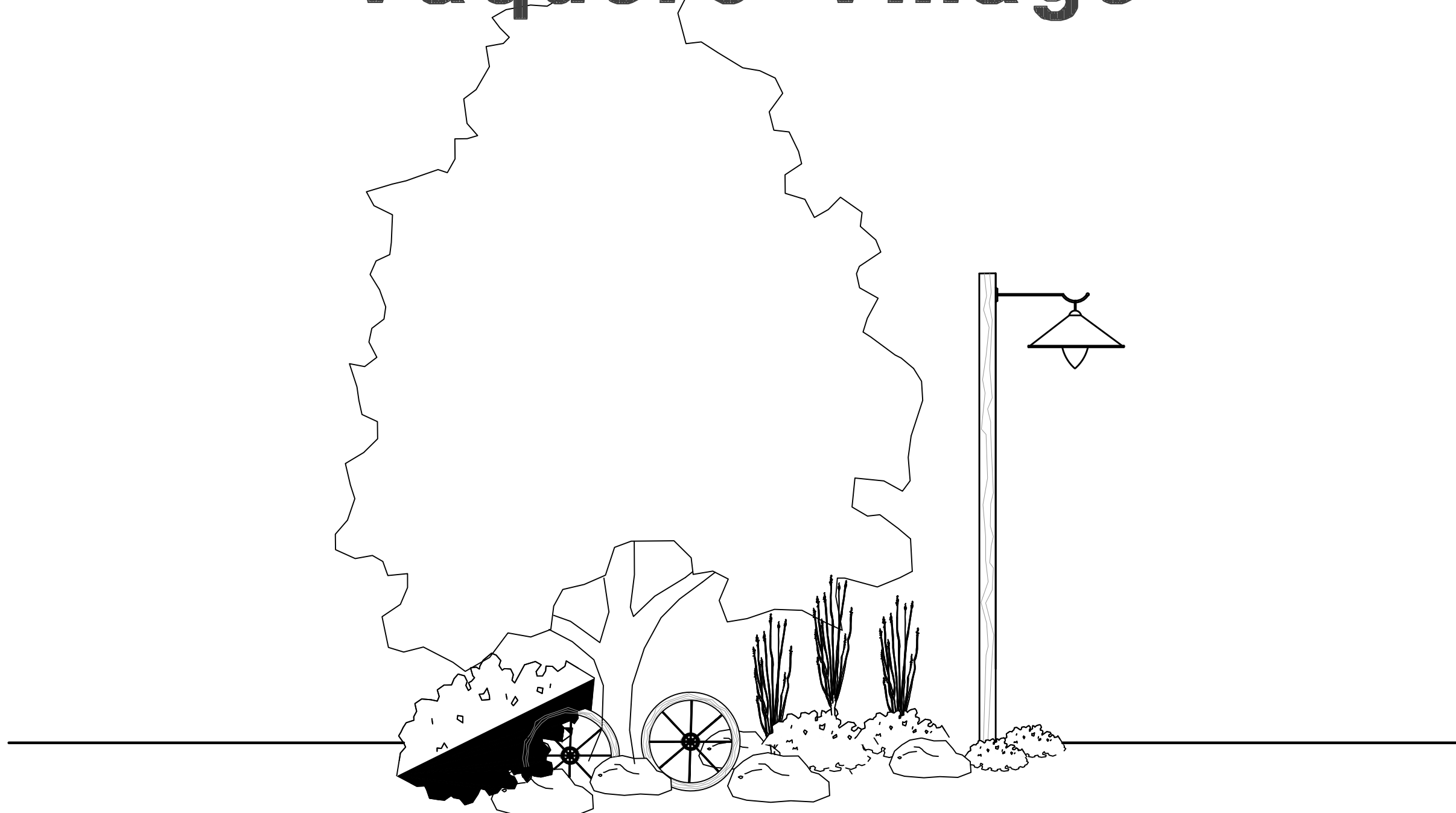

Plant Table

Quantity	Symbol	Scientific Name	Common Name	Planting Size
30	⊕	Acer freemanii 'Jeffersred'	Autumn Blaze Maple	2" cal.
20	⊗	Malus 'Prairie Fire'	Prairie Fire Crabapple	2" cal.
17	⊙	Pinus nigra	Austrian Pine	8'-12' B&B

Seed with native grasses.

IRRIGATION NOTES: All irrigation shall be provided by a private secondary water system. Use PVC lateral lines between trees. Connect to lateral lines with Netafim techline tubing, as shown in detail on Sheet L2.

Irrigation Schedule

→	LATERAL LINE - CLASS 200 PVC, SIZED AS FOLLOWS 3/4" (0-10 gpm), 1" (10-16 gpm), 1 1/4" (16-26 gpm), 1 1/2" (26-35 gpm), 2" (35-55 gpm) CAN USE POLY PIPE FOR DRIP IRRIGATION.
△	RAINBIRD ESP 12 LXME:120 VAC INDOOR/OUTDOOR MOUNT BASE CONTROLLER. MOUNT ON OUTDOOR PEDESTAL.
----	SLEEVING - SCHEDULE 40 PVC, 2 SIZES GREATER THAN INTERIOR PIPE SLEEVING USED WHENEVER IRRIGATION IS PLACED UNDER PAVED AREAS.
----	1-1/2" MAINLINE - SCHEDULE 40 PVC

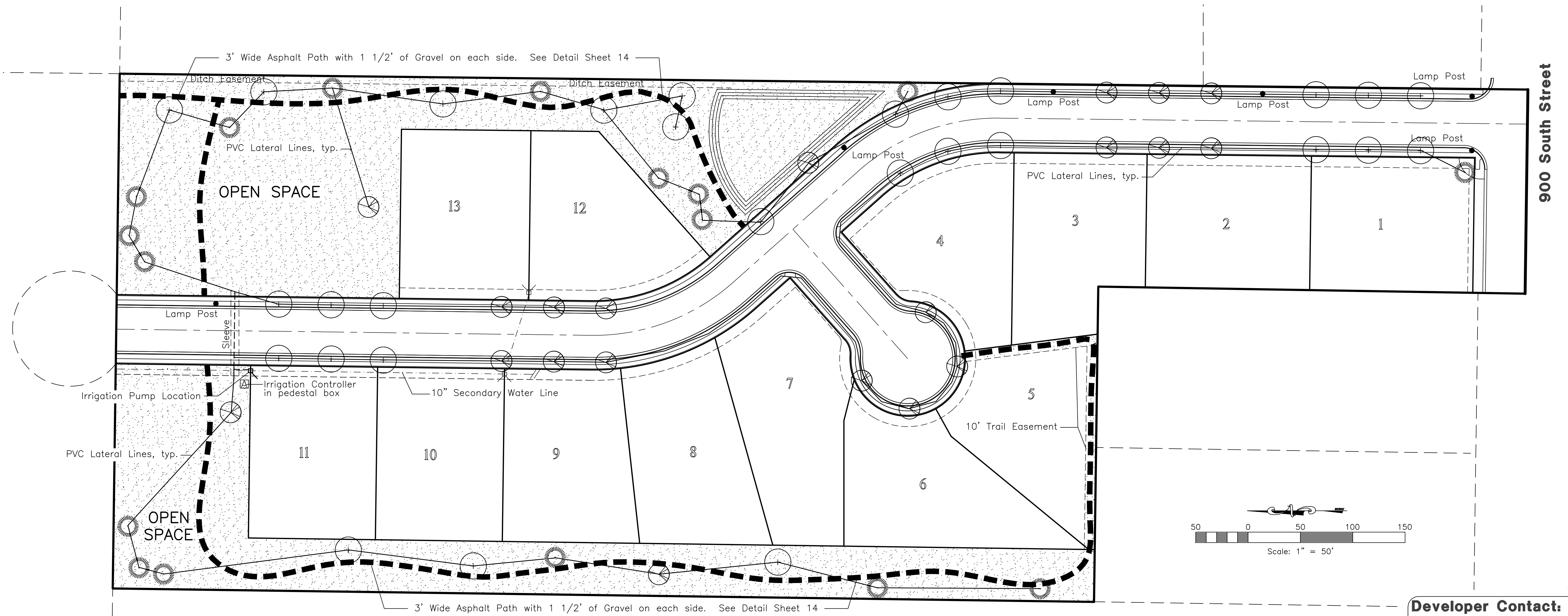

Developer Contact:
 Barrow Land Livestock, LLC
 Dean & Justin Barrow
 6835 W. 900 S.
 Ogden, UT. 84404
 (801) 514-8194

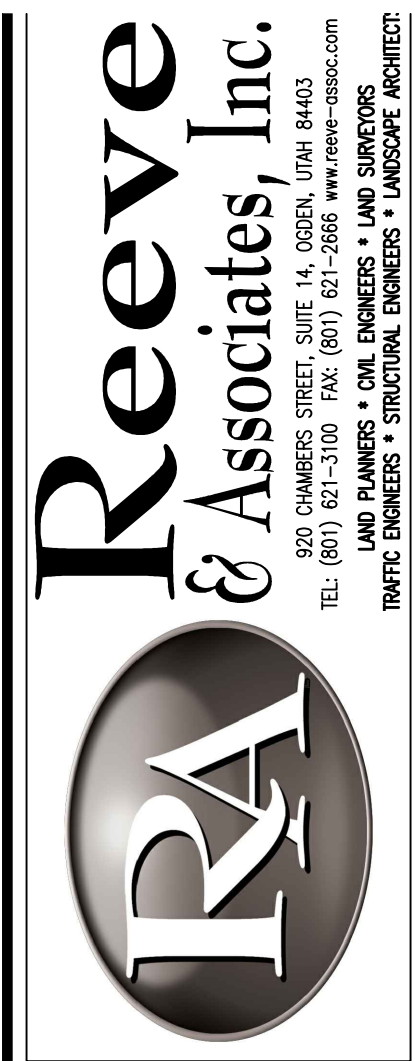

REVISIONS	DATE	DESCRIPTION
4-3-17	RH	Review Comments

Vaquero Village Cluster Subdivision Phase 1
 WEBER COUNTY, UTAH
Landscape & Irrigation Plan

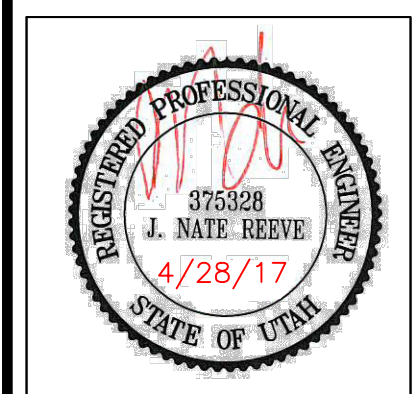

Project Info.
 Engineer: J. NATE REEVE
 Drafter: C. KINGSLEY
 Begin Date: 4-4-16
 Name: VAQUERO VILLAGE CLUSTER SUBDIVISION PHASE 1
 Number: 6352-01

Sheet **14**
13 Sheets

1/4/2018 1:00:00 PM C:\Users\jreeve\OneDrive\Documents\100360013\Landscapes\Borrow_Landscape.dwg