

Weber County Stormwater Construction Activity Permit

Application submittals will be accepted by appointment only. (801) 399-8374. 2380 Washington Blvd. Suite 240, Ogden, UT 84401

Date Submitted 4-5-16	Fees (Office Use) 	Receipt Number (Office Use) 	Priority Site (Office Use) <input type="radio"/> Yes <input checked="" type="radio"/> No	Permit Number (Office Use) 2016-32
---------------------------------	-----------------------	---------------------------------	---	--

Property Owner/Authorized Representative Contact Information		Project Information	
Name of Property Owner(s)/Authorized Representative(s) JESSAMA Construction Corp.		Project Name Ortega, Residence	
Phone 801-430-6622	Fax 801 745 2512	Project Address 12735 9150 E Huntsville UT 84317	
Email Address Jess@JSC-Builders.com			
Mailing Address of Property Owner(s)/Authorized Representative(s) 12455 91400 E Huntsville UT 84317		Estimated Project Length (mo) 6	Previous Permit No. (if applicable)
		Estimated Start Date 5-1-16	Actual Start Date

Submittal Checklist

- The application shall include a Storm Water Pollution Prevention Plan which meets the criteria set forth in Section 33-3-4 of the county ordinances.

The applicant shall file the application on or before the following dates:

Subdivision: The date that the applicant submits the preliminary subdivision development plat application.

Site Plan: The date that the applicant submits a site plan application or amended site plan.

Building Permit: The date that the applicant submits a building permit application if the applicant proposes to construct a building on an existing lot or parcel.

Land Use Permit: The date that the applicant submits a land use permit application.

Other: At least two (2) weeks before the developer intends to perform any type of work not listed above that would require a Storm Water Construction Activity Permit pursuant to this Chapter.

Failure to acquire a required Storm Water Construction Activity Permit is grounds for tabling a related subdivision application, site plan application, conditional use permit application, or building permit application. It is unlawful to commence work (move dirt) on a development site before obtaining a required Storm Water Construction Activity Permit.

Note: A pre-construction meeting is required before performing any on-site earth work, unless waived by the county engineer.

Applicant Narrative

Please explain your request.

Storm Water Permit

Authorization

By signing below the Owner / Representative authorizes the county to enter the property to perform inspections.

Owner or Authorized Representative Signature 	Date 4-5-16
Signature of Approval 	Date 4-12-16

N 89' 54' 19" E

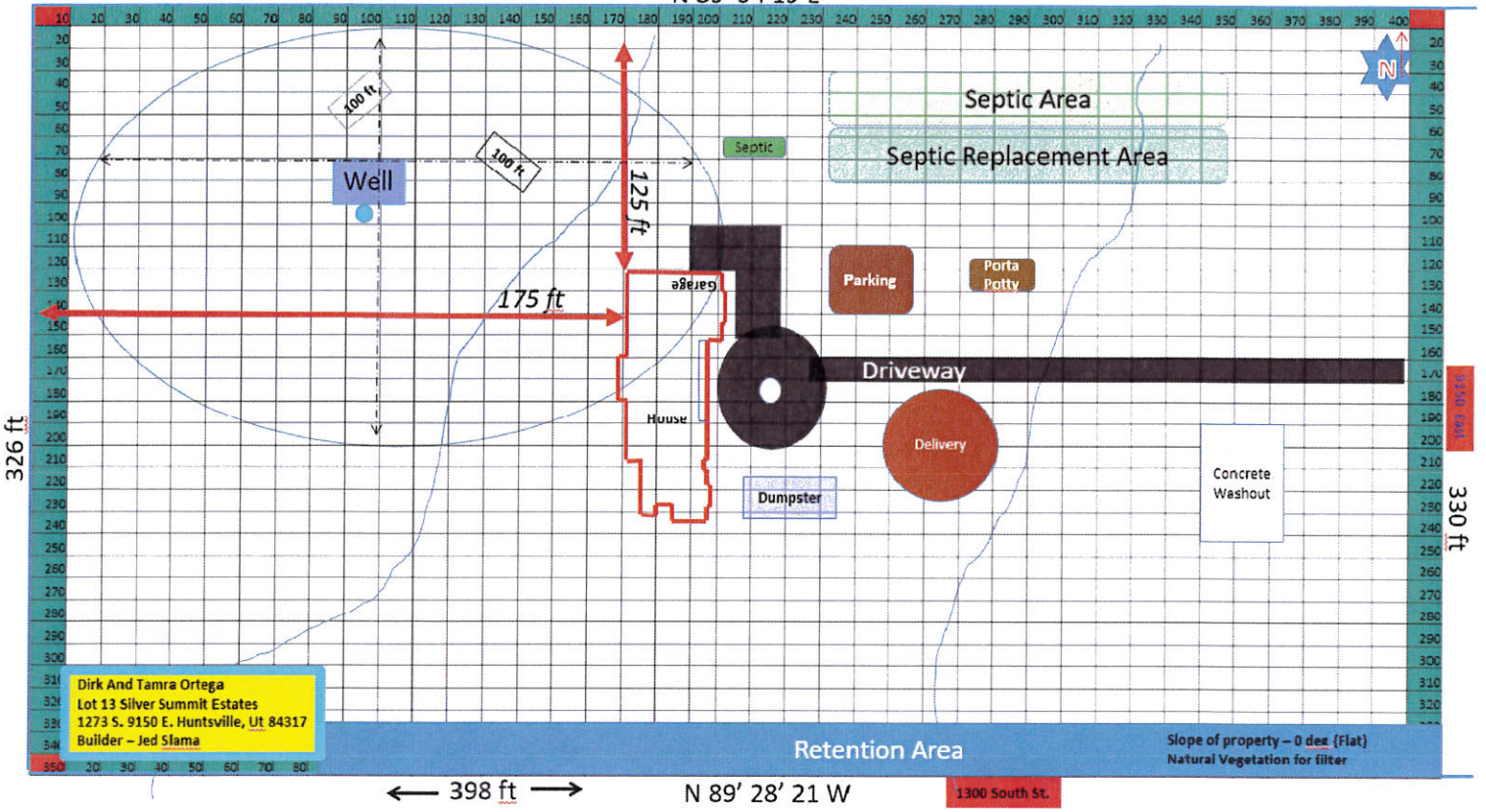

← 398 ft →

N 89' 28' 21" W

1300 South St.

326 ft

315 ft

330 ft

Slope of property - 0 dex (Flat)
Natural Vegetation for filter