

Weber County Stormwater Construction Activity Permit

Application submittals will be accepted by appointment only. (801) 399-8374. 2380 Washington Blvd. Suite 240, Ogden, UT 84401

Date Submitted	Fees (Office Use) /	Receipt Number (Office Use) /	Priority Site (Office Use) <input type="radio"/> Yes <input checked="" type="radio"/> No	Permit Number (Office Use) 2916-25
----------------	--	--	---	--

Property Owner/Authorized Representative Contact Information		Project Information	
Name of Property Owner(s)/Authorized Representative(s) Kim Dunn		Project Name Coon residence	
Phone 801-635-9845	Fax	Project Address 3787 Mountain Oaks Dr. Eden, Utah	
Email Address cd.business@hotmail.com		Estimated Project Length (mo) 6 mo.	
Mailing Address of Property Owner(s)/Authorized Representative(s) Kim Dunn PO box 714 Centerville, Ut. 84014		Previous Permit No. (if applicable)	
		Estimated Start Date March 30	Actual Start Date

Submittal Checklist

The application shall include a Storm Water Pollution Prevention Plan which meets the criteria set forth in Section 33-3-4 of the county ordinances.

The applicant shall file the application on or before the following dates:

Subdivision: The date that the applicant submits the preliminary subdivision development plat application.
Site Plan: The date that the applicant submits a site plan application or amended site plan.
Building Permit: The date that the applicant submits a building permit application if the applicant proposes to construct a building on an existing lot or parcel.
Land Use Permit: The date that the applicant submits a land use permit application.
Other: At least two (2) weeks before the developer intends to perform any type of work not listed above that would require a Storm Water Construction Activity Permit pursuant to this Chapter.

Failure to acquire a required Storm Water Construction Activity Permit is grounds for tabling a related subdivision application, site plan application, conditional use permit application, or building permit application. It is unlawful to commence work (move dirt) on a development site before obtaining a required Storm Water Construction Activity Permit.

Note: A pre-construction meeting is required before performing any on-site earth work, unless waived by the county engineer.

Applicant Narrative

Please explain your request.
Will build a new personal residence.

Authorization

By signing below the Owner / Representative authorizes the county to enter the property to perform inspections.

Owner or Authorized Representative Signature Kim Dunn	Date 2-22-16
Signature of Approval Kim Dunn <i>[Signature]</i>	Date 2-22-16

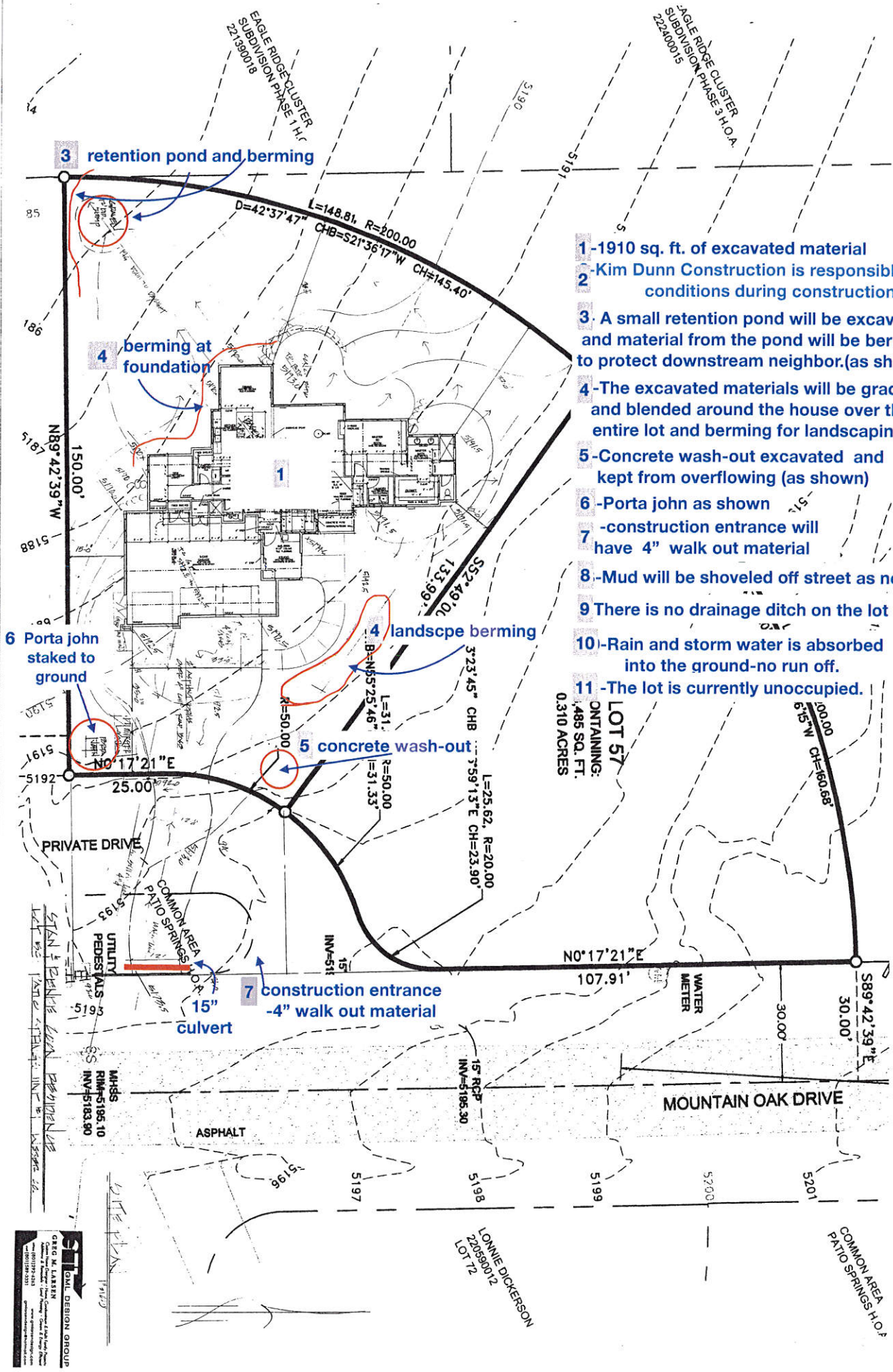

- 1 - 1910 sq. ft. of excavated material
- 2 - Kim Dunn Construction is responsible for site conditions during construction.
- 3 - A small retention pond will be excavated and material from the pond will be bermed to protect downstream neighbor.(as shown)
- 4 - The excavated materials will be graded and blended around the house over the entire lot and berming for landscaping.
- 5 - Concrete wash-out excavated and kept from overflowing (as shown)
- 6 - Porta john as shown
- 7 - construction entrance will have 4" walk out material
- 8 - Mud will be shoveled off street as needed.
- 9 There is no drainage ditch on the lot
- 10 - Rain and storm water is absorbed into the ground-no run off.
- 11 - The lot is currently unoccupied.

LOT 57
 CONTAINING:
 485 SQ. FT.
 0.310 ACRES

SHI
 CIVIL DESIGN GROUP
 DARRYL M. LARSEN
 220560012
 220560012
 220560012

LONNIE DICKERSON
 220560012
 LOT 72

COMMON AREA
 PATIO SPRINGS H.O.A.