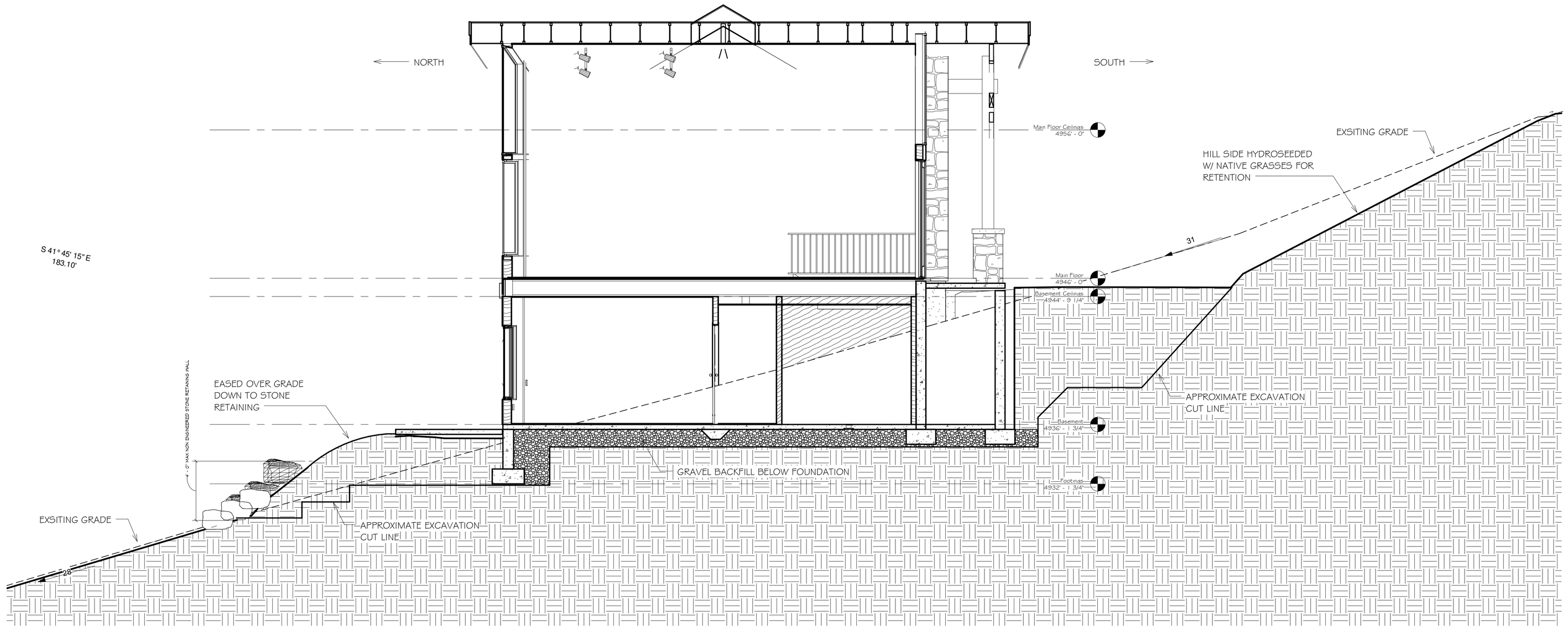

2 SITE BUILDING CROSS SECTION
1/4" = 1'-0"

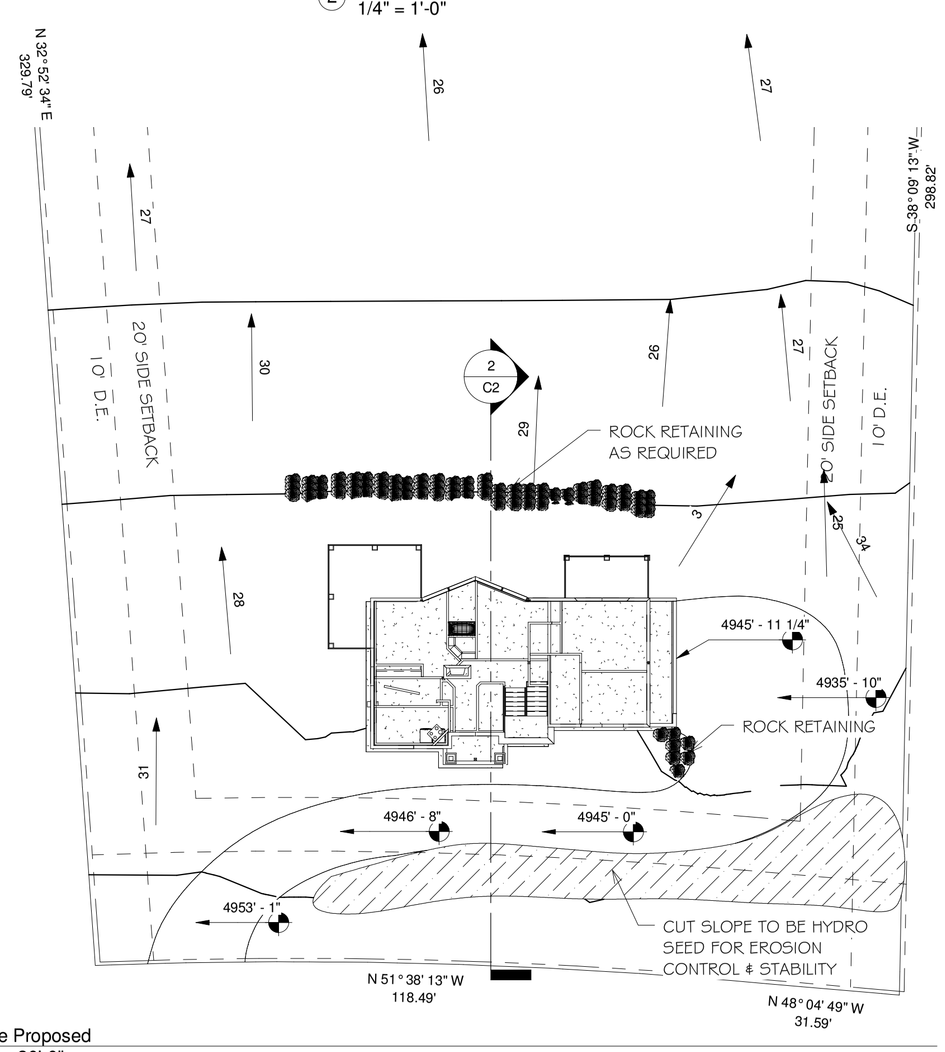

1 Site Proposed
1" = 20'-0"

PO Box 716
Eden, Utah 84310
(801) 391-2973
Latitude North Engineering
ENGINEERING

LUNDIN HOMES, LLC
2499 GRANT AVENUE, SUITE #212 - OGDEN, UT 84401
P: 1 (801) 395 - 1560 F: 1 (801) 395 - 1561
GENERAL CONTRACTOR

LUNDIN DESIGN GROUP
2499 GRANT AVENUE, SUITE #212 - OGDEN, UT 84401
P: 1 (801) 395 - 1560 F: 1 (801) 395 - 1561
DESIGN

No.	Description	Date

The Nobs Residence

6640 E 1100 S - SKI LAKE
LOT #3

SITE EXCAVATION CUT
PROFILE

Project number	2014-023
Date	04/28/2015
Drawn by	Author
Checked by	Checker

C2

Scale As indicated