

SCALE: 1"=20'	DATE: 07/15/15
DESIGN: RC	DRAWN: RC
CHECKED: TN	

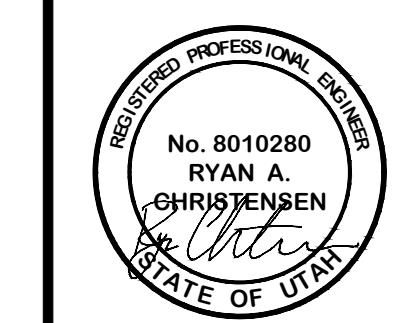

LUNDIN DESIGN GROUP
 THE NOBS RESIDENCE
 GRADING PLAN
 6640 E 1100 S - SKI LAKE LOT #3

GARDNER ENGINEERING
 CIVIL-LAND PLANNING
 MUNICIPAL-LAND SURVEYING
 5150 SOUTH 375 EAST OGDEN, UT
 OFFICE: 801.476.0202 FAX: 801.476.0066

1
 1

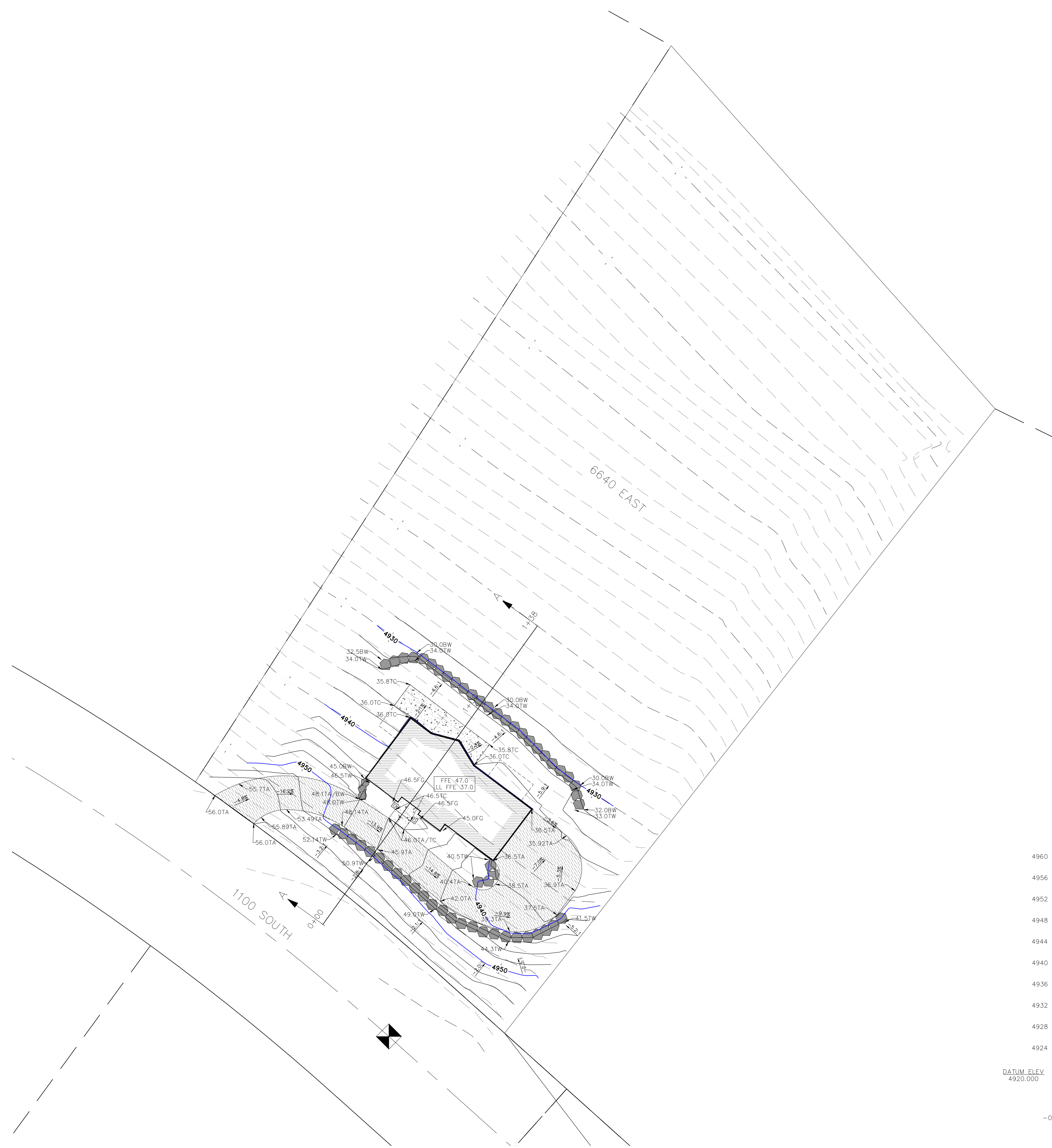

NOTES:

- EXISTING GROUND TOPOGRAPHY WAS PROVIDED BY LUNDIN DESIGN GROUP. EXISTING AND PROPOSED CONTOURS HAVE BEEN CREATED USING THE PROVIDED DATA. IF DISCREPANCIES ARE FOUND, CONTACT THE OWNER OR ENGINEER.
- SITE GRADING SHALL MEET THE RECOMMENDATION OF THE GEOTECHNICAL ENGINEER (SEE EARTHTEC ENGINEERING - GEOTECHNICAL STUDY)
- ALL WALLS SHALL BE CONSTRUCTED MEETING ENGINEERING REQUIREMENTS.
- NO SPRINKLERS WILL BE INSTALLED ON THE SITE.
- ALL DISTURBED AREA SHALL BE STABILIZE USING HYDROSEED WITH NATIVE SEED MIX.

- RETAINING WALL
- BOTTOM WALL
- TOP WALL
- TOP OF ASPHALT
- TOP OF CONCRETE
- FINISHED GRADE

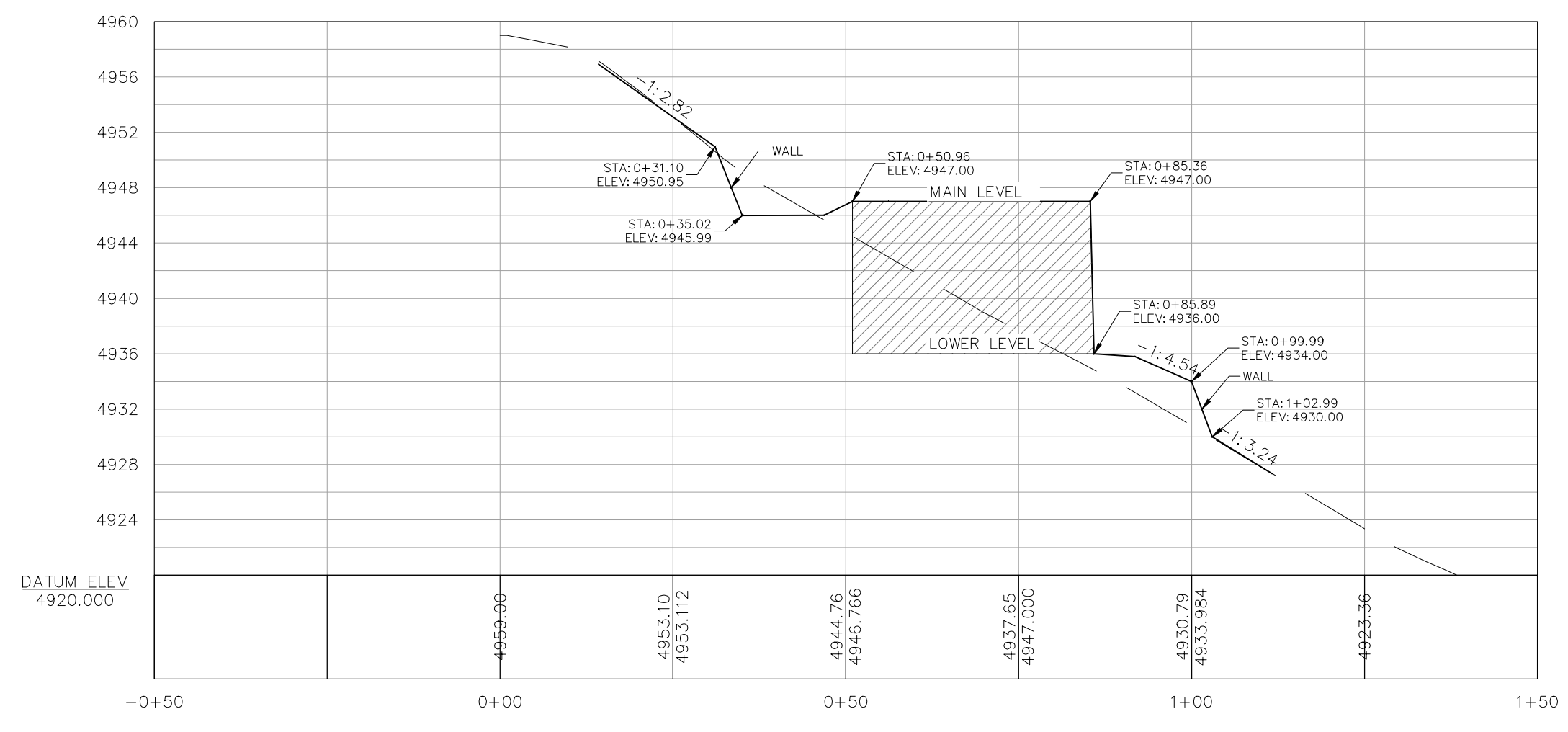

SECTION A-A

R:\1100_South\1100_South.dwg, 08/05/2015 11:02:34 AM, AEC-14/14/15/15/15, 35, 300, 1100_South.dwg, 1:1