

# T-Mobile

**BUSINESS UNIT #:** 829171  
**SITE ADDRESS:** 1224 S 4700 W  
 OGDEN, UT 84401  
**COUNTY:** WEBER  
**SITE TYPE:** MONOPOLE  
**TOWER HEIGHT:** 119'-0"

# T-Mobile



**Kimley»Horn**

T-MOBILE SITE NUMBER:  
**SL01312A**

1224 S 4700 W  
OGDEN, UT 84401

EXISTING 119'-0"  
MONOPOLE

REV	DATE	DRWN	DESCRIPTION	DES./QA
0	02/17/25	AS	CONSTRUCTION	MCK
1	03/18/25	DMW	CONSTRUCTION	MCK
2	04/30/25	DMW	CONSTRUCTION	MTH

## APPLICABLE CODES & REFERENCE DOCUMENTS

CODE TYPE	CODE
BUILDING	UTAH STATE CONSTRUCTION CODE/2021 IBC
MECHANICAL	UTAH STATE CONSTRUCTION CODE/2021 IMC
ELECTRICAL	UTAH STATE CONSTRUCTION CODE/2020 NEC

ORDER ID: 685407  
REVISION: 0

05/01/25  
Exp. 03/31/27

IT IS A VIOLATION OF LAW FOR ANY PERSON,  
UNLESS THEY ARE ACTING UNDER THE DIRECTION  
OF A LICENSED PROFESSIONAL ENGINEER,  
TO ALTER THIS DOCUMENT.

REVISION:

# T-1

2

## DRAWING INDEX

[illegible]

ALL DRAWINGS CONTAINED HEREIN ARE FORMATTED FOR 22X34.  
CONTRACTOR SHALL VERIFY ALL PLANS AND EXISTING DIMENSIONS  
AND CONDITIONS ON THE JOB SITE AND SHALL IMMEDIATELY NOTIFY  
THE ENGINEER IN WRITING OF ANY DISCREPANCIES BEFORE  
PROCEEDING WITH THE WORK OR BE RESPONSIBLE FOR SAME.



CALL UTAH ONE CALL  
(800) 662-4111  
CALL 3 WORKING DAYS  
BEFORE YOU DIG!



## PROJECT DESCRIPTION

- REMOVE (3) ERICSSON - AIR21\_KRC118046/1\_B2P\_B4A ANTENNAS
- REMOVE (3) ERICSSON - AIR21\_KRC118023/1\_B2A\_B4P ANTENNAS
- REMOVE (12) COAX CABLES
- RELOCATE (3) 4449
- INSTALL (3) ERICSSON - AIR\_6419\_B4I ANTENNAS
- INSTALL (3) ERICSSON - 4460 B25+B66 RRUS
- INSTALL (1) SITEPRO1 - PRK-1245I KICKER KIT
- INSTALL (1) SITEPRO1 - PRK-SFS-L STABILIZER KIT

- REMOVE (2) NORTEL CABINETS
- REMOVE (1) RBS3206 CABINET
- REMOVE (1) PBC6500 CABINET
- REMOVE (1) CSR 7210 SAS-MXP
- REMOVE (1) XMU
- REMOVE (1) ERICSSON 9x18 HCS CABLE
- REMOVE (6) ERICSSON - TRX RRUS
- REMOVE (1) 200 AMP PPC
- REMOVE (1) SUB-PANEL
- INSTALL (1) POWER 6230\_V2 CABINET
- INSTALL (1) 200A DISCONNECT
- INSTALL (1) CSR IXR\_V2 (GEN2)
- INSTALL (1) 24 POSITION 200 AMP PPC
- INSTALL (2) HYBRID FIBER CABLES (1-5/8")

## LOCATION MAP

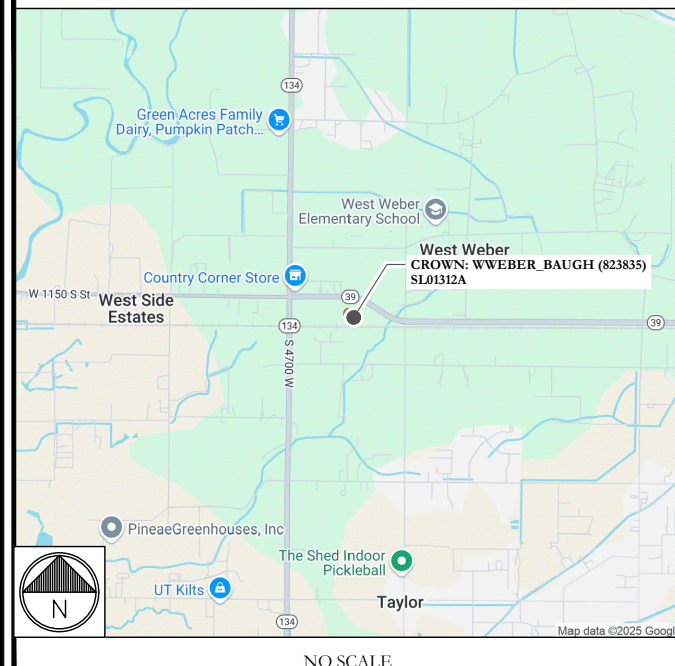

## PROJECT TEAM

A&E FIRM: KIMLEY-HORN & ASSOCIATES, INC.  
3875 EMBASSY PKWY, SUITE 280  
AKRON, OH 44333  
MICHAEL.KRIEG@KIMLEY-HORN.COM

CROWN CASTLE 2000 CORPORATE DRIVE  
CANONSBURG, PA 15317

CONTACTS: OLEG GAPONOV - AES  
OLEG.GAPONOV@CROWNCASTLE.COM

PRIOR TO ACCESSING/ENTERING THE SITE YOU MUST CONTACT THE  
CROWN NOC AT (800) 788-7011 & CROWN CONSTRUCTION MANAGER.

CCC T-MOBILE NATIONAL ANTENNA AMENDMENT' 2025-01-14

CROWN CASTLE USA INC. SITE ACTIVITY REQUIREMENTS:

1. NOTICE TO PROCEED– NO WORK SHALL COMMENCE PRIOR TO CROWN CASTLE USA INC. WRITTEN NOTICE TO PROCEED (NTP) AND THE ISSUANCE OF A PURCHASE ORDER. PRIOR TO ACCESSING/ENTERING THE SITE YOU MUST CONTACT THE CROWN CASTLE USA INC. NOC AT 800–788–7011 & THE CROWN CASTLE USA INC. CONSTRUCTION MANAGER.
2. "LOOK UP" – CROWN CASTLE USA INC. SAFETY CLIMB REQUIREMENT:  
THE INTEGRITY OF THE SAFETY CLIMB AND ALL COMPONENTS OF THE CLIMBING FACILITY SHALL BE CONSIDERED DURING ALL STAGES OF DESIGN, INSTALLATION, AND INSPECTION. TOWER MODIFICATION, MOUNT REINFORCEMENTS, AND/OR EQUIPMENT INSTALLATIONS SHALL NOT COMPROMISE THE INTEGRITY OR FUNCTIONAL USE OF THE SAFETY CLIMB OR ANY COMPONENTS OF THE CLIMBING FACILITY ON THE STRUCTURE. THIS SHALL INCLUDE, BUT NOT BE LIMITED TO PINCHING OF THE WIRE ROPE, BENDING OF THE WIRE ROPE FROM ITS SUPPORTS, DIRECT CONTACT OR CLOSE PROXIMITY TO THE WIRE ROPE WHICH MAY CAUSE FRICTIONAL WEAR, IMPACT TO THE ANCHORAGE POINTS IN ANY WAY, OR TO IMPEDE/BLOCK ITS INTENDED USE. ANY COMPROMISED SAFETY CLIMB, INCLUDING EXISTING CONDITIONS MUST BE TAGGED OUT AND REPORTED TO YOUR CROWN CASTLE USA INC. POC OR CALL THE NOC TO GENERATE A SAFETY CLIMB MAINTENANCE AND CONTRACTOR NOTICE TICKET.
3. PRIOR TO THE START OF CONSTRUCTION, ALL REQUIRED JURISDICTIONAL PERMITS SHALL BE OBTAINED. THIS INCLUDES, BUT IS NOT LIMITED TO, BUILDING, ELECTRICAL, MECHANICAL, FIRE, FLOOD ZONE, ENVIRONMENTAL, AND ZONING. AFTER ONSITE ACTIVITIES AND CONSTRUCTION ARE COMPLETED, ALL REQUIRED PERMITS SHALL BE SATISFIED AND CLOSED OUT ACCORDING TO LOCAL JURISDICTIONAL REQUIREMENTS.
4. ALL CONSTRUCTION MEANS AND METHODS; INCLUDING BUT NOT LIMITED TO, ERECTION PLANS, RIGGING PLANS, CLIMBING PLANS, AND RESCUE PLANS SHALL BE THE RESPONSIBILITY OF THE GENERAL CONTRACTOR RESPONSIBLE FOR THE EXECUTION OF THE WORK CONTAINED HEREIN, AND SHALL MEET ANSI/ASSE A10.48 (LATEST EDITION); FEDERAL, STATE, AND LOCAL REGULATIONS; AND ANY APPLICABLE INDUSTRY CONSENSUS STANDARDS RELATED TO THE CONSTRUCTION ACTIVITIES BEING PERFORMED. ALL RIGGING PLANS SHALL ADHERE TO ANSI/ASSE A10.48 (LATEST EDITION) AND CROWN CASTLE USA INC. STANDARD CED–STD–10253, INCLUDING THE REQUIRED INVOLVEMENT OF A QUALIFIED ENGINEER FOR CLASS IV CONSTRUCTION, TO CERTIFY THE SUPPORTING STRUCTURE(S) IN ACCORDANCE WITH ANSI/TIA–322 (LATEST EDITION).
5. ALL SITE WORK TO COMPLY WITH QAS–STD–10068 "INSTALLATION STANDARDS FOR CONSTRUCTION ACTIVITIES ON CROWN CASTLE USA INC. TOWER SITE," CED–STD–10294 "STANDARD FOR INSTALLATION OF MOUNTS AND APPURTENANCES," AND LATEST VERSION OF ANSI/TIA–1019–A–2012 "STANDARD FOR INSTALLATION, ALTERATION, AND MAINTENANCE OF ANTENNA SUPPORTING STRUCTURES AND ANTENNAS."
6. IF THE SPECIFIED EQUIPMENT CAN NOT BE INSTALLED AS SHOWN ON THESE DRAWINGS, THE CONTRACTOR SHALL PROPOSE AN ALTERNATIVE INSTALLATION FOR APPROVAL BY CROWN CASTLE USA INC. PRIOR TO PROCEEDING WITH ANY SUCH CHANGE OF INSTALLATION.
7. ALL MATERIALS FURNISHED AND INSTALLED SHALL BE IN STRICT ACCORDANCE WITH ALL APPLICABLE CODES, REGULATIONS AND ORDINANCES. CONTRACTOR SHALL ISSUE ALL APPROPRIATE NOTICES AND COMPLY WITH ALL LAWS, ORDINANCES, RULES, REGULATIONS AND LAWFUL ORDERS OF ANY PUBLIC AUTHORITY REGARDING THE PERFORMANCE OF THE WORK. ALL WORK CARRIED OUT SHALL COMPLY WITH ALL APPLICABLE MUNICIPAL AND UTILITY COMPANY SPECIFICATIONS AND LOCAL JURISDICTIONAL CODES, ORDINANCES AND APPLICABLE REGULATIONS.
8. THE CONTRACTOR SHALL INSTALL ALL EQUIPMENT AND MATERIALS IN ACCORDANCE WITH MANUFACTURER'S RECOMMENDATIONS UNLESS SPECIFICALLY STATED OTHERWISE.
9. THE CONTRACTOR SHALL CONTACT UTILITY LOCATING SERVICES PRIOR TO THE START OF CONSTRUCTION.
10. ALL EXISTING ACTIVE SEWER, WATER, GAS, ELECTRIC AND OTHER UTILITIES WHERE ENCOUNTERED IN THE WORK, SHALL BE PROTECTED AT ALL TIMES AND WHERE REQUIRED FOR THE PROPER EXECUTION OF THE WORK, SHALL BE RELOCATED AS DIRECTED BY CONTRACTOR. EXTREME CAUTION SHOULD BE USED BY THE CONTRACTOR WHEN EXCAVATING OR DRILLING PIERS AROUND OR NEAR UTILITIES. CONTRACTOR SHALL PROVIDE SAFETY TRAINING FOR THE WORKING CREW. THIS WILL INCLUDE BUT NOT BE LIMITED TO A) FALL PROTECTION B) CONFINED SPACE C) ELECTRICAL SAFETY D) TRENCHING AND EXCAVATION E) CONSTRUCTION SAFETY PROCEDURES.
11. ALL SITE WORK SHALL BE AS INDICATED ON THE STAMPED CONSTRUCTION DRAWINGS AND PROJECT SPECIFICATIONS, LATEST APPROVED REVISION.
12. CONTRACTOR SHALL KEEP THE SITE FREE FROM ACCUMULATING WASTE MATERIAL, DEBRIS, AND TRASH AT THE COMPLETION OF THE WORK. IF NECESSARY, RUBBISH, STUMPS, DEBRIS, STICKS, STONES AND OTHER REFUSE SHALL BE REMOVED FROM THE SITE AND DISPOSED OF LEGALLY.
13. ALL EXISTING INACTIVE SEWER, WATER, GAS, ELECTRIC AND OTHER UTILITIES, WHICH INTERFERE WITH THE EXECUTION OF THE WORK, SHALL BE REMOVED AND/OR CAPPED, PLUGGED OR OTHERWISE DISCONTINUED AT POINTS WHICH WILL NOT INTERFERE WITH THE EXECUTION OF THE WORK, SUBJECT TO THE APPROVAL OF CONTRACTOR, TOWER OWNER, CROWN CASTLE USA INC., AND/OR LOCAL UTILITIES.
14. THE CONTRACTOR SHALL PROVIDE SITE SIGNAGE IN ACCORDANCE WITH THE TECHNICAL SPECIFICATION FOR SITE SIGNAGE REQUIRED BY LOCAL JURISDICTION AND SIGNAGE REQUIRED ON INDIVIDUAL PIECES OF EQUIPMENT, ROOMS, AND SHELTERS.
15. THE SITE SHALL BE GRADED TO CAUSE SURFACE WATER TO FLOW AWAY FROM THE CARRIER'S EQUIPMENT AND TOWER AREAS.
16. THE SUB GRADE SHALL BE COMPACTED AND BROUGHT TO A SMOOTH UNIFORM GRADE PRIOR TO FINISHED SURFACE APPLICATION.
17. THE AREAS OF THE OWNERS PROPERTY DISTURBED BY THE WORK AND NOT COVERED BY THE TOWER, EQUIPMENT OR DRIVEWAY, SHALL BE GRADED TO A UNIFORM SLOPE, AND STABILIZED TO PREVENT EROSION AS SPECIFIED ON THE CONSTRUCTION DRAWINGS AND/OR PROJECT SPECIFICATIONS.
18. CONTRACTOR SHALL MINIMIZE DISTURBANCE TO EXISTING SITE DURING CONSTRUCTION. EROSION CONTROL MEASURES, IF REQUIRED DURING CONSTRUCTION, SHALL BE IN CONFORMANCE WITH THE LOCAL GUIDELINES FOR EROSION AND SEDIMENT CONTROL.
19. THE CONTRACTOR SHALL PROTECT EXISTING IMPROVEMENTS, PAVEMENTS, CURBS, LANDSCAPING AND STRUCTURES. ANY DAMAGED PART SHALL BE REPAIRED AT CONTRACTOR'S EXPENSE TO THE SATISFACTION OF OWNER.
20. CONTRACTOR SHALL LEGALLY AND PROPERLY DISPOSE OF ALL SCRAP MATERIALS SUCH AS COAXIAL CABLES AND OTHER ITEMS REMOVED FROM THE EXISTING FACILITY. ANTENNAS REMOVED SHALL BE RETURNED TO THE OWNER'S DESIGNATED LOCATION.
21. CONTRACTOR SHALL LEAVE PREMISES IN CLEAN CONDITION. TRASH AND DEBRIS SHOULD BE REMOVED FROM SITE ON A DAILY BASIS.
22. NO FILL OR EMBANKMENT MATERIAL SHALL BE PLACED ON FROZEN GROUND. FROZEN MATERIALS, SNOW OR ICE SHALL NOT BE PLACED IN ANY FILL OR EMBANKMENT.

GREENFIELD GROUNDING NOTES:

1. ALL GROUND ELECTRODE SYSTEMS (INCLUDING TELECOMMUNICATION, RADIO, LIGHTNING PROTECTION AND AC POWER GES'S) SHALL BE BONDED TOGETHER AT OR BELOW GRADE, BY TWO OR MORE COPPER BONDING CONDUCTORS IN ACCORDANCE WITH THE NEC.
2. THE CONTRACTOR SHALL PERFORM IEEE FALL–OF–POTENTIAL RESISTANCE TO EARTH TESTING (PER IEEE 1100 AND 81) FOR GROUND ELECTRODE SYSTEMS, THE CONTRACTOR SHALL FURNISH AND INSTALL SUPPLEMENTAL GROUND ELECTRODES AS NEEDED TO ACHIEVE A TEST RESULT OF 5 OHMS OR LESS.
3. THE CONTRACTOR IS RESPONSIBLE FOR PROPERLY SEQUENCING GROUNDING AND UNDERGROUND CONDUIT INSTALLATION AS TO PREVENT ANY LOSS OF CONTINUITY IN THE GROUNDING SYSTEM OR DAMAGE TO THE CONDUIT AND PROVIDE TESTING RESULTS.
4. METAL CONDUIT AND TRAY SHALL BE GROUNDED AND MADE ELECTRICALLY CONTINUOUS WITH LISTED BONDING FITTINGS OR BY BONDING ACROSS THE DISCONTINUITY WITH #6 COPPER WIRE UL APPROVED GROUNDING TYPE CONDUIT CLAMPS.
5. METAL RACEWAY SHALL NOT BE USED AS THE NEC REQUIRED EQUIPMENT GROUND CONDUCTOR. STRANDED COPPER CONDUCTORS WITH GREEN INSULATION, SIZED IN ACCORDANCE WITH THE NEC, SHALL BE FURNISHED AND INSTALLED WITH THE POWER CIRCUITS TO BTS EQUIPMENT.
6. EACH CABINET FRAME SHALL BE DIRECTLY CONNECTED TO THE MASTER GROUND BAR WITH GREEN INSULATED SUPPLEMENTAL EQUIPMENT GROUND WIRES, #6 STRANDED COPPER OR LARGER FOR INDOOR BTS; #2 BARE SOLID TINNED COPPER FOR OUTDOOR BTS.
7. CONNECTIONS TO THE GROUND BUS SHALL NOT BE DOUBLED UP OR STACKED BACK TO BACK CONNECTIONS ON OPPOSITE SIDE OF THE GROUND BUS ARE PERMITTED.
8. ALL EXTERIOR GROUND CONDUCTORS BETWEEN EQUIPMENT/GROUND BARS AND THE GROUND RING SHALL BE #2 SOLID TINNED COPPER UNLESS OTHERWISE INDICATED.
9. ALUMINUM CONDUCTOR OR COPPER CLAD STEEL CONDUCTOR SHALL NOT BE USED FOR GROUNDING CONNECTIONS.
10. USE OF 90° BENDS IN THE PROTECTION GROUNDING CONDUCTORS SHALL BE AVOIDED WHEN 45° BENDS CAN BE ADEQUATELY SUPPORTED.
11. EXOTHERMIC WELDS SHALL BE USED FOR ALL GROUNDING CONNECTIONS BELOW GRADE.
12. ALL GROUND CONNECTIONS ABOVE GRADE (INTERIOR AND EXTERIOR) SHALL BE FORMED USING HIGH PRESS CRIMPS.
13. COMPRESSION GROUND CONNECTIONS MAY BE REPLACED BY EXOTHERMIC WELD CONNECTIONS.
14. ICE BRIDGE BONDING CONDUCTORS SHALL BE EXOTHERMICALLY BONDED OR BOLTED TO THE BRIDGE AND THE TOWER GROUND BAR.
15. APPROVED ANTIOXIDANT COATINGS (I.E. CONDUCTIVE GEL OR PASTE) SHALL BE USED ON ALL COMPRESSION AND BOLTED GROUND CONNECTIONS.
16. ALL EXTERIOR GROUND CONNECTIONS SHALL BE COATED WITH A CORROSION RESISTANT MATERIAL.
17. MISCELLANEOUS ELECTRICAL AND NON–ELECTRICAL METAL BOXES, FRAMES AND SUPPORTS SHALL BE BONDED TO THE GROUND RING, IN ACCORDANCE WITH THE NEC.
18. BOND ALL METALLIC OBJECTS WITHIN 6 FT. OF MAIN GROUND RING WITH (1) #2 BARE SOLID TINNED COPPER GROUND CONDUCTOR.
19. GROUND CONDUCTORS USED FOR THE FACILITY GROUNDING AND LIGHTNING PROTECTION SYSTEMS SHALL NOT BE ROUTED THROUGH METALLIC OBJECTS THAT FORM A RING AROUND THE CONDUCTOR, SUCH AS METALLIC CONDUITS, METAL SUPPORT CLIPS OR SLEEVES THROUGH WALLS OR FLOORS. WHEN IT IS REQUIRED TO BE HOUSED IN CONDUIT TO MEET CODE REQUIREMENTS OR LOCAL CONDITIONS, NON–METALLIC MATERIAL SUCH AS PVC CONDUIT SHALL BE USED. WHERE USE OF METAL CONDUIT IS UNAVOIDABLE (I.E., NONMETALLIC CONDUIT PROHIBITED BY LOCAL CODE) THE GROUND CONDUCTOR SHALL BE BONDED TO EACH END OF THE METAL CONDUIT.
20. ALL GROUNDS THAT TRANSITION FROM BELOW GRADE TO ABOVE GRADE MUST BE #2 BARE SOLID TINNED COPPER IN 3/4" NON–METALLIC, FLEXIBLE CONDUIT FROM 24" BELOW GRADE TO WITHIN 3" TO 6" OF CAD–WELD TERMINATION POINT. THE EXPOSED END OF THE CONDUIT MUST BE SEALED WITH SILICONE CAULK. (ADD TRANSITIONING GROUND STANDARD DETAIL AS WELL).
21. BUILDINGS WHERE THE MAIN GROUNDING CONDUCTORS ARE REQUIRED TO BE ROUTED TO GRADE, THE CONTRACTOR SHALL ROUTE TWO GROUNDING CONDUCTORS FROM THE ROOFTOP, TOWERS, AND WATER TOWERS GROUNDING RING, TO THE EXISTING GROUNDING SYSTEM, THE GROUNDING CONDUCTORS SHALL NOT BE SMALLER THAN 2/0 COPPER. ROOFTOP GROUNDING RING SHALL BE BONDED TO THE EXISTING GROUNDING SYSTEM, THE BUILDING STEEL COLUMNS, LIGHTNING PROTECTION SYSTEM, AND BUILDING MAIN WATER LINE (FERROUS OR NONFERROUS METAL PIPING ONLY).

GENERAL NOTES:

1. FOR THE PURPOSE OF CONSTRUCTION DRAWING, THE FOLLOWING DEFINITIONS SHALL APPLY:  
CONTRACTOR: GENERAL CONTRACTOR RESPONSIBLE FOR CONSTRUCTION  
CARRIER: T–MOBILE  
TOWER OWNER: CROWN CASTLE USA INC.
2. THESE DRAWINGS HAVE BEEN PREPARED USING STANDARDS OF PROFESSIONAL CARE AND COMPLETENESS NORMALLY EXERCISED UNDER SIMILAR CIRCUMSTANCES BY REPUTABLE ENGINEERS IN THIS OR SIMILAR LOCALITIES. IT IS ASSUMED THAT THE WORK DEPICTED WILL BE PERFORMED BY AN EXPERIENCED CONTRACTOR AND/OR WORKPEOPLE WHO HAVE A WORKING KNOWLEDGE OF THE APPLICABLE CODE STANDARDS AND REQUIREMENTS AND OF INDUSTRY ACCEPTED STANDARD GOOD PRACTICE. AS NOT EVERY CONDITION OR ELEMENT IS (OR CAN BE) EXPLICITLY SHOWN ON THESE DRAWINGS, THE CONTRACTOR SHALL USE INDUSTRY ACCEPTED STANDARD GOOD PRACTICE FOR MISCELLANEOUS WORK NOT EXPLICITLY SHOWN.
3. THESE DRAWINGS REPRESENT THE FINISHED STRUCTURE. THEY DO NOT INDICATE THE MEANS OR METHODS OF CONSTRUCTION. THE CONTRACTOR SHALL BE SOLELY RESPONSIBLE FOR THE CONSTRUCTION MEANS, METHODS, TECHNIQUES, SEQUENCES, AND PROCEDURES. THE CONTRACTOR SHALL PROVIDE ALL MEASURES NECESSARY FOR PROTECTION OF LIFE AND PROPERTY DURING CONSTRUCTION. SUCH MEASURES SHALL INCLUDE, BUT NOT BE LIMITED TO, BRACING, FORMWORK, SHORING, ETC. SITE VISITS BY THE ENGINEER OR HIS REPRESENTATIVE WILL NOT INCLUDE INSPECTION OF THESE ITEMS AND IS FOR STRUCTURAL OBSERVATION OF THE FINISHED STRUCTURE ONLY.
4. NOTES AND DETAILS IN THE CONSTRUCTION DRAWINGS SHALL TAKE PRECEDENCE OVER GENERAL NOTES AND TYPICAL DETAILS. WHERE NO DETAILS ARE SHOWN, CONSTRUCTION SHALL CONFORM TO SIMILAR WORK ON THE PROJECT, AND/OR AS PROVIDED FOR IN THE CONTRACT DOCUMENTS. WHERE DISCREPANCIES OCCUR BETWEEN PLANS, DETAILS, GENERAL NOTES, AND SPECIFICATIONS, THE GREATER, MORE STRICT REQUIREMENTS, SHALL GOVERN. IF FURTHER CLARIFICATION IS REQUIRED CONTACT THE ENGINEER OF RECORD.
5. SUBSTANTIAL EFFORT HAS BEEN MADE TO PROVIDE ACCURATE DIMENSIONS AND MEASUREMENTS ON THE DRAWINGS TO ASSIST IN THE FABRICATION AND/OR PLACEMENT OF CONSTRUCTION ELEMENTS BUT IT IS THE SOLE RESPONSIBILITY OF THE CONTRACTOR TO FIELD VERIFY THE DIMENSIONS, MEASUREMENTS, AND/OR CLEARANCES SHOWN IN THE CONSTRUCTION DRAWINGS PRIOR TO FABRICATION OR CUTTING OF ANY NEW OR EXISTING CONSTRUCTION ELEMENTS. IF IT IS DETERMINED THAT THERE ARE DISCREPANCIES AND/OR CONFLICTS WITH THE CONSTRUCTION DRAWINGS THE ENGINEER OF RECORD IS TO BE NOTIFIED AS SOON AS POSSIBLE.
6. PRIOR TO THE SUBMISSION OF BIDS, THE BIDDING CONTRACTOR SHALL VISIT THE CELL SITE TO FAMILIARIZE WITH THE EXISTING CONDITIONS AND TO CONFIRM THAT THE WORK CAN BE ACCOMPLISHED AS SHOWN ON THE CONSTRUCTION DRAWINGS. ANY DISCREPANCY FOUND SHALL BE BROUGHT TO THE ATTENTION OF CROWN CASTLE.
7. ALL MATERIALS FURNISHED AND INSTALLED SHALL BE IN STRICT ACCORDANCE WITH ALL APPLICABLE CODES, REGULATIONS AND ORDINANCES. CONTRACTOR SHALL ISSUE ALL APPROPRIATE NOTICES AND COMPLY WITH ALL LAWS, ORDINANCES, RULES, REGULATIONS AND LAWFUL ORDERS OF ANY PUBLIC AUTHORITY REGARDING THE PERFORMANCE OF THE WORK. ALL WORK CARRIED OUT SHALL COMPLY WITH ALL APPLICABLE MUNICIPAL AND UTILITY COMPANY SPECIFICATIONS AND LOCAL JURISDICTIONAL CODES, ORDINANCES AND APPLICABLE REGULATIONS.
8. UNLESS NOTED OTHERWISE, THE WORK SHALL INCLUDE FURNISHING MATERIALS, EQUIPMENT, APPURTENANCES AND LABOR NECESSARY TO COMPLETE ALL INSTALLATIONS AS INDICATED ON THE DRAWINGS.
9. THE CONTRACTOR SHALL INSTALL ALL EQUIPMENT AND MATERIALS IN ACCORDANCE WITH MANUFACTURER'S RECOMMENDATIONS UNLESS SPECIFICALLY STATED OTHERWISE.
10. IF THE SPECIFIED EQUIPMENT CAN NOT BE INSTALLED AS SHOWN ON THESE DRAWINGS, THE CONTRACTOR SHALL PROPOSE AN ALTERNATIVE INSTALLATION FOR APPROVAL BY THE CARRIER AND CROWN CASTLE PRIOR TO PROCEEDING WITH ANY SUCH CHANGE OF INSTALLATION.
11. CONTRACTOR IS TO PERFORM A SITE INVESTIGATION AND IS TO DETERMINE THE BEST ROUTING OF ALL CONDUITS FOR POWER, AND TELCO AND FOR GROUNDING CABLES AS SHOWN IN THE POWER, TELCO, AND GROUNDING PLAN DRAWINGS.
12. THE CONTRACTOR SHALL PROTECT EXISTING IMPROVEMENTS, PAVEMENTS, CURBS, LANDSCAPING AND STRUCTURES. ANY DAMAGED PART SHALL BE REPAIRED AT CONTRACTOR'S EXPENSE TO THE SATISFACTION OF CROWN CASTLE USA INC.
13. CONTRACTOR SHALL LEGALLY AND PROPERLY DISPOSE OF ALL SCRAP MATERIALS SUCH AS COAXIAL CABLES AND OTHER ITEMS REMOVED FROM THE EXISTING FACILITY. ANTENNAS REMOVED SHALL BE RETURNED TO THE OWNER'S DESIGNATED LOCATION.
14. CONTRACTOR SHALL LEAVE PREMISES IN CLEAN CONDITION. TRASH AND DEBRIS SHOULD BE REMOVED FROM SITE ON A DAILY BASIS.

CONCRETE, FOUNDATIONS, AND REINFORCING STEEL:

1. ALL CONCRETE WORK SHALL BE IN ACCORDANCE WITH THE ACI 301, ACI 318, ACI 318, ACI 336, ASTM A184, ASTM A185 AND THE DESIGN AND CONSTRUCTION SPECIFICATION FOR CAST–IN–PLACE CONCRETE.
2. UNLESS NOTED OTHERWISE, SOIL BEARING PRESSURE USED FOR DESIGN OF SLABS AND FOUNDATIONS IS ASSUMED TO BE 1000 psf.
3. ALL CONCRETE SHALL HAVE A MINIMUM COMPRESSIVE STRENGTH (f'c) OF 3000 psi AT 28 DAYS, UNLESS NOTED OTHERWISE. NO MORE THAN 90 MINUTES SHALL ELAPSE FROM BATCH TIME TO TIME OF PLACEMENT UNLESS APPROVED BY THE ENGINEER OF RECORD. TEMPERATURE OF CONCRETE SHALL NOT EXCEED 90°f AT TIME OF PLACEMENT.
4. CONCRETE EXPOSED TO FREEZE–THAW CYCLES SHALL CONTAIN AIR ENTRAINING ADMIXTURES. AMOUNT OF AIR ENTRAINMENT TO BE BASED ON SIZE OF AGGREGATE AND F3 CLASS EXPOSURE (VERY SEVERE). CEMENT USED TO BE TYPE II PORTLAND CEMENT WITH A MAXIMUM WATER–TO–CEMENT RATIO (W/C) OF 0.45.
5. ALL STEEL REINFORCING SHALL CONFORM TO ASTM A615. ALL WELDED WIRE FABRIC (WWF) SHALL CONFORM TO ASTM A185. ALL SPLICES SHALL BE CLASS "B" TENSION SPLICES, UNLESS NOTED OTHERWISE. ALL HOOKS SHALL BE STANDARD 90 DEGREE HOOKS, UNLESS NOTED OTHERWISE. YIELD STRENGTH (Fy) OF STANDARD DEFORMED BARS ARE AS FOLLOWS:  
#4 BARS AND SMALLER.....40 ksi  
#5 BARS AND LARGER.....60 ksi
6. THE FOLLOWING MINIMUM CONCRETE COVER SHALL BE PROVIDED FOR REINFORCING STEEL UNLESS SHOWN OTHERWISE ON DRAWINGS:  
CONCRETE CAST AGAINST AND PERMANENTLY EXPOSED TO EARTH.....3"  
CONCRETE EXPOSED TO EARTH OR WEATHER:  
#6 BARS AND LARGER.....2"  
#5 BARS AND SMALLER.....1–1/2"  
CONCRETE NOT EXPOSED TO EARTH OR WEATHER:  
SLAB AND WALLS.....3/4"  
BEAMS AND COLUMNS.....1–1/2"
7. A TOOLED EDGE OR A 3/4" CHAMFER SHALL BE PROVIDED AT ALL EXPOSED EDGES OF CONCRETE, UNLESS NOTED OTHERWISE, IN ACCORDANCE WITH ACI 301 SECTION 4.2.4.

ELECTRICAL INSTALLATION NOTES:

1. ALL ELECTRICAL WORK SHALL BE PERFORMED IN ACCORDANCE WITH THE PROJECT SPECIFICATIONS, NEC AND ALL APPLICABLE FEDERAL, STATE, AND LOCAL CODES/ORDINANCES.
2. CONDUIT ROUTINGS ARE SCHEMATIC. CONTRACTOR SHALL INSTALL CONDUITS SO THAT ACCESS TO EQUIPMENT IS NOT BLOCKED AND TRIP HAZARDS ARE ELIMINATED.
3. WIRING, RACEWAY AND SUPPORT METHODS AND MATERIALS SHALL COMPLY WITH THE REQUIREMENTS OF THE NEC.
4. ALL CIRCUITS SHALL BE SEGREGATED AND MAINTAIN MINIMUM CABLE SEPARATION AS REQUIRED BY THE NEC.
- 4.1. ALL EQUIPMENT SHALL BEAR THE UNDERWRITERS LABORATORIES LABEL OF APPROVAL, AND SHALL CONFORM TO REQUIREMENT OF THE NATIONAL ELECTRICAL CODE.
- 4.2. ALL OVERCURRENT DEVICES SHALL HAVE AN INTERRUPTING CURRENT RATING THAT SHALL BE GREATER THAN THE SHORT CIRCUIT CURRENT TO WHICH THEY ARE SUBJECTED, 22,000 AIC MINIMUM. VERIFY AVAILABLE SHORT CIRCUIT CURRENT DOES NOT EXCEED THE RATING OF ELECTRICAL EQUIPMENT IN ACCORDANCE WITH ARTICLE 110.24 NEC OR THE MOST CURRENT ADOPTED CODE PRE THE GOVERNING JURISDICTION.
5. EACH END OF EVERY POWER PHASE CONDUCTOR, GROUNDING CONDUCTOR, AND TELCO CONDUCTOR OR CABLE SHALL BE LABELED WITH COLOR–CODED INSULATION OR ELECTRICAL TAPE (3M BRAND, 1/2" PLASTIC ELECTRICAL TAPE WITH UV PROTECTION, OR EQUAL). THE IDENTIFICATION METHOD SHALL CONFORM WITH NEC AND OSHA.
6. ALL ELECTRICAL COMPONENTS SHALL BE CLEARLY LABELED WITH LAMICOID TAGS SHOWING THEIR RATED VOLTAGE, PHASE CONFIGURATION, WIRE CONFIGURATION, POWER OR AMPACITY RATING AND BRANCH CIRCUIT ID NUMBERS (I.E. PANEL BOARD AND CIRCUIT ID'S).
7. PANEL BOARDS (ID NUMBERS) SHALL BE CLEARLY LABELED WITH PLASTIC LABELS.
8. ALL TIE WRAPS SHALL BE CUT FLUSH WITH APPROVED CUTTING TOOL TO REMOVE SHARP EDGES.
9. ALL POWER AND EQUIPMENT GROUND WIRING IN TUBING OR CONDUIT SHALL BE SINGLE COPPER CONDUCTOR (#14 OR LARGER) WITH TYPE THHW, THWN, THWN–2, XHHW, XHHW–2, THW, THW–2, RHW, OR RHW–2 INSULATION UNLESS OTHERWISE SPECIFIED.
10. SUPPLEMENTAL EQUIPMENT GROUND WIRING LOCATED INDOORS SHALL BE SINGLE COPPER CONDUCTOR (#6 OR LARGER) WITH TYPE THHW, THWN, THWN–2, XHHW, XHHW–2, THW, THW–2, RHW, OR RHW–2 INSULATION UNLESS OTHERWISE SPECIFIED.
11. POWER AND CONTROL WIRING IN FLEXIBLE CORD SHALL BE MULTI–CONDUCTOR, TYPE SOOW CORD (#14 OR LARGER) UNLESS OTHERWISE SPECIFIED.
12. POWER AND CONTROL WIRING FOR USE IN CABLE TRAY SHALL BE MULTI–CONDUCTOR, TYPE TC CABLE (#14 OR LARGER), WITH TYPE THHW, THWN, THWN–2, XHHW, XHHW–2, THW, THW–2, RHW, OR RHW–2 INSULATION UNLESS OTHERWISE SPECIFIED.
13. ALL POWER AND GROUNDING CONNECTIONS SHALL BE CRIMP–STYLE, COMPRESSION WIRE LUGS AND WIRE NUTS BY THOMAS AND BETTS (OR EQUAL). LUGS AND WIRE NUTS SHALL BE RATED FOR OPERATION NOT LESS THAN 75° C (90° C IF AVAILABLE).
14. RACEWAY AND CABLE TRAY SHALL BE LISTED OR LABELED FOR ELECTRICAL USE IN ACCORDANCE WITH NEMA, UL, ANSI/IEEE AND NEC.
15. ELECTRICAL METALLIC TUBING (EMT), INTERMEDIATE METAL CONDUIT (IMC), OR RIGID METAL CONDUIT (RMC) SHALL BE USED FOR EXPOSED INDOOR LOCATIONS.
16. ELECTRICAL METALLIC TUBING (EMT) OR METAL–CLAD CABLE (MC) SHALL BE USED FOR CONCEALED INDOOR LOCATIONS.
17. UNDERGROUND CONDUIT SHALL BE SCHEDULE 40 PVC ON STRAIGHTS AND SCHEDULE 80 PVC UNDER ALL TRAFFIC EASEMENTS AND ALL ELBOWS/90s. ABOVE GRADE CONDUIT TO BE SCH 80 PVC OR IMC/RMC CONDUIT. EMT IS ALLOWED AT STUB UP LOCATIONS AND INDOORS ONLY.
18. LIQUID–TIGHT FLEXIBLE METALLIC CONDUIT (LIQUID–TITE FLEX) SHALL BE USED INDOORS AND OUTDOORS, WHERE VIBRATION OCCURS OR FLEXIBILITY IS NEEDED.
19. CONDUIT AND TUBING FITTINGS SHALL BE THREADED OR COMPRESSION–TYPE AND APPROVED FOR THE LOCATION USED. SET SCREW FITTINGS ARE NOT ACCEPTABLE.
20. CABINETS, BOXES AND WIRE WAYS SHALL BE LABELED FOR ELECTRICAL USE IN ACCORDANCE WITH NEMA, UL, ANSI/IEEE AND THE NEC.
21. WIREWAYS SHALL BE METAL WITH AN ENAMEL FINISH AND INCLUDE A HINGED COVER, DESIGNED TO SWING OPEN DOWNWARDS (WIREMOLD SPECMATE WIREWAY).
22. SLOTTED WIRING DUCT SHALL BE PVC AND INCLUDE COVER (PANDUIT TYPE E OR EQUAL).
23. CONDUITS SHALL BE FASTENED SECURELY IN PLACE WITH APPROVED NON–PERFORATED STRAPS AND HANGERS. EXPLOSIVE DEVICES (I.E. POWDER–ACTUATED) FOR ATTACHING HANGERS TO STRUCTURE WILL NOT BE PERMITTED. CLOSELY FOLLOW THE LINES OF THE STRUCTURE, MAINTAIN CLOSE PROXIMITY TO THE STRUCTURE AND KEEP CONDUITS IN TIGHT ENVELOPES. CHANGES IN DIRECTION TO ROUTE AROUND OBSTACLES SHALL BE MADE WITH CONDUIT OUTLET BODIES. CONDUIT SHALL BE INSTALLED IN A NEAT AND WORKMANLIKE MANNER. PARALLEL AND PERPENDICULAR TO STRUCTURE WALL AND CEILING LINES. ALL CONDUIT SHALL BE FISHED TO CLEAR OBSTRUCTIONS. ENDS OF CONDUITS SHALL BE TEMPORARILY CAPPED FLUSH TO FINISH GRADE TO PREVENT CONCRETE, PLASTER OR DIRT FROM ENTERING. CONDUITS SHALL BE RIGIDLY CLAMPED TO BOXES BY GALVANIZED MALLEABLE IRON BUSHING ON INSIDE AND GALVANIZED MALLEABLE IRON LOCKNUT ON OUTSIDE AND INSIDE.
24. EQUIPMENT CABINETS, TERMINAL BOXES, JUNCTION BOXES AND PULL BOXES SHALL BE GALVANIZED OR EPOXY–COATED SHEET STEEL. SHALL MEET OR EXCEED UL 50 AND BE RATED NEMA 1 (OR BETTER) FOR INTERIOR LOCATIONS AND NEMA 3R (OR BETTER) FOR EXTERIOR LOCATIONS.
25. METAL RECEPTACLE, SWITCH AND DEVICE BOXES SHALL BE GALVANIZED, EPOXY–COATED OR NON–CORRODING; SHALL MEET OR EXCEED UL 514A AND NEMA OS 1 AND BE RATED NEMA 1 (OR BETTER) FOR INTERIOR LOCATIONS AND WEATHER PROTECTED (WP OR BETTER) FOR EXTERIOR LOCATIONS.
26. NONMETALLIC RECEPTACLE, SWITCH AND DEVICE BOXES SHALL MEET OR EXCEED NEMA OS 2 (NEWEST REVISION) AND BE RATED NEMA 1 (OR BETTER) FOR INTERIOR LOCATIONS AND WEATHER PROTECTED (WP OR BETTER) FOR EXTERIOR LOCATIONS.
27. THE CONTRACTOR SHALL NOTIFY AND OBTAIN NECESSARY AUTHORIZATION FROM THE CARRIER AND/OR CROWN CASTLE USA INC. BEFORE COMMENCING WORK ON THE AC POWER DISTRIBUTION PANELS.
28. THE CONTRACTOR SHALL PROVIDE NECESSARY TAGGING ON THE BREAKERS, CABLES AND DISTRIBUTION PANELS IN ACCORDANCE WITH THE APPLICABLE CODES AND STANDARDS TO SAFEGUARD LIFE AND PROPERTY.
29. INSTALL LAMICOID LABEL ON THE METER CENTER TO SHOW "T–MOBILE".
30. ALL EMPTY/SPARE CONDUITS THAT ARE INSTALLED ARE TO HAVE A METERED MULE TAPE. PULL CORD INSTALLED.

CONDUCTOR COLOR CODE		
SYSTEM	CONDUCTOR	COLOR
120/240V, 1Ø	A PHASE	BLACK
	B PHASE	RED
	NEUTRAL	WHITE
	GROUND	GREEN
120/208V, 3Ø	A PHASE	BLACK
	B PHASE	RED
	C PHASE	BLUE
	NEUTRAL	WHITE
277/480V, 3Ø	GROUND	GREEN
	A PHASE	BROWN
	B PHASE	ORANGE OR PURPLE
	C PHASE	YELLOW
DC VOLTAGE	NEUTRAL	GREY
	GROUND	GREEN
	POS (+)	RED**
	NEG (–)	BLACK**

\* SEE NEC 210.5(C)(1) AND (2)  
\*\* POLARITY MARKED AT TERMINATION

ABBREVIATIONS:

ANT	ANTENNA
(E)	EXISTING
FIF	FACILITY INTERFACE FRAME
GEN	GENERATOR
GPS	GLOBAL POSITIONING SYSTEM
GSM	GLOBAL SYSTEM FOR MOBILE
LTE	LONG TERM EVOLUTION
MGB	MASTER GROUND BAR
MW	MICROWAVE
(N)	NEW
NEC	NATIONAL ELECTRIC CODE
(P)	PROPOSED
PP	POWER PLANT
QTY	QUANTITY
RECT	RECTIFIER
RBS	RADIO BASE STATION
RET	REMOTE ELECTRIC TILT
RFDS	RADIO FREQUENCY DATA SHEET
RRH	REMOTE RADIO HEAD
RUU	REMOTE RADIO UNIT
SIAD	SMART INTEGRATED DEVICE
TMA	TOWER MOUNTED AMPLIFIER
TYT	TYPICAL
UMTS	UNIVERSAL MOBILE TELECOMMUNICATIONS SYSTEM
W.P.	WORK POINT

T Mobile



Kimley»Horn

421 FAYETTEVILLE ST, SUITE 600  
RALEIGH, NC 27601

T-MOBILE SITE NUMBER:  
SL01312A

BU #: 829171  
CROWN CASTLE SITE NAME:  
WWEBER\_BAUGH

1224 S 4700 W  
OGDEN, UT 84401

EXISTING 119'-0"  
MONOPOLE

ISSUED FOR:				
REV	DATE	DRWN	DESCRIPTION	DES./QA
0	02/17/25	AS	CONSTRUCTION	MCK
1	03/18/25	DMW	CONSTRUCTION	MCK
2	04/30/25	DMW	CONSTRUCTION	MTH

WHITE

PROPOSED EXCAVATION

PINK

TEMPORARY SURVEY MARKINGS

RED

ELECTRIC POWER LINES, CABLES, CONDUIT, AND LIGHTING CABLES

YELLOW

GAS, OIL, STEAM, PETROLEUM, OR GASEOUS MATERIALS

ORANGE

COMMUNICATION, ALARM OR SIGNAL LINES, CABLES, OR CONDUIT AND TRAFFIC LOOPS

BLUE

POTABLE WATER

PURPLE

RECLAIMED WATER, IRRIGATION, AND SLURRY LINES

GREEN

SEWERS AND DRAIN LINES

PROFESSIONAL ENGINEER

No. 13527908-2202

GREGORY J. VANMAAREN

*Greg J. VanMaaren*

STATE OF UTAH

05/01/25

Exp. 03/31/27

IT IS A VIOLATION OF LAW FOR ANY PERSON, UNLESS THEY ARE ACTING UNDER THE DIRECTION OF A LICENSED PROFESSIONAL ENGINEER, TO ALTER THIS DOCUMENT.

SHEET NUMBER:

T-2

REVISION:

2

CC T-MOBILE NATIONAL ANTENNA AMENDMENT\_2025-01-14

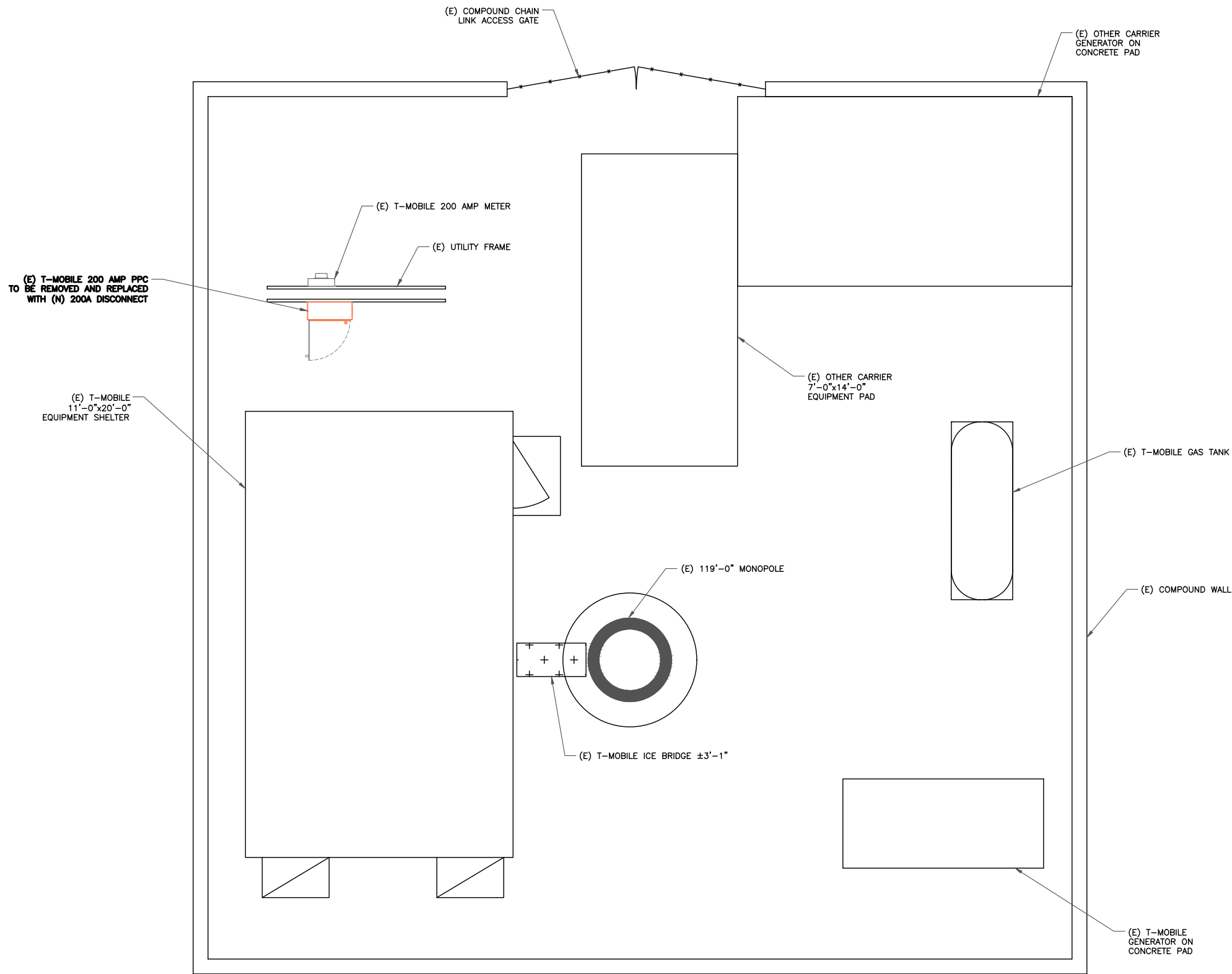

EQUIPMENT LEGEND:	
	EXISTING
	TO BE RELOCATED/REMOVED
	NEW/RELOCATED

T Mobile

CROWN CASTLE

Kimley»Horn

421 FAYETTEVILLE ST, SUITE 600  
RALEIGH, NC 27601

T-MOBILE SITE NUMBER:  
SL01312A

BU #: 829171  
CROWN CASTLE SITE NAME:  
WWEBER\_BAUGH

1224 S 4700 W  
OGDEN, UT 84401

EXISTING 119'-0"  
MONOPOLE

ISSUED FOR:

REV	DATE	DRWN	DESCRIPTION	DES./QA
0	02/17/25	AS	CONSTRUCTION	MCK
1	03/18/25	DMW	CONSTRUCTION	MCK
2	04/30/25	DMW	CONSTRUCTION	MTH



05/01/25

Exp. 03/31/27

IT IS A VIOLATION OF LAW FOR ANY PERSON,  
UNLESS THEY ARE ACTING UNDER THE DIRECTION  
OF A LICENSED PROFESSIONAL ENGINEER,  
TO ALTER THIS DOCUMENT.

SHEET NUMBER:

C-1.1

REVISION:

2

1 COMPOUND PLAN  
SCALE: 3/8"=1'-0" (FULL SIZE)  
3/16"=1'-0" (11x17)



CC T-MOBILE NATIONAL ANTENNA AMENDMENT\_2025-01-14

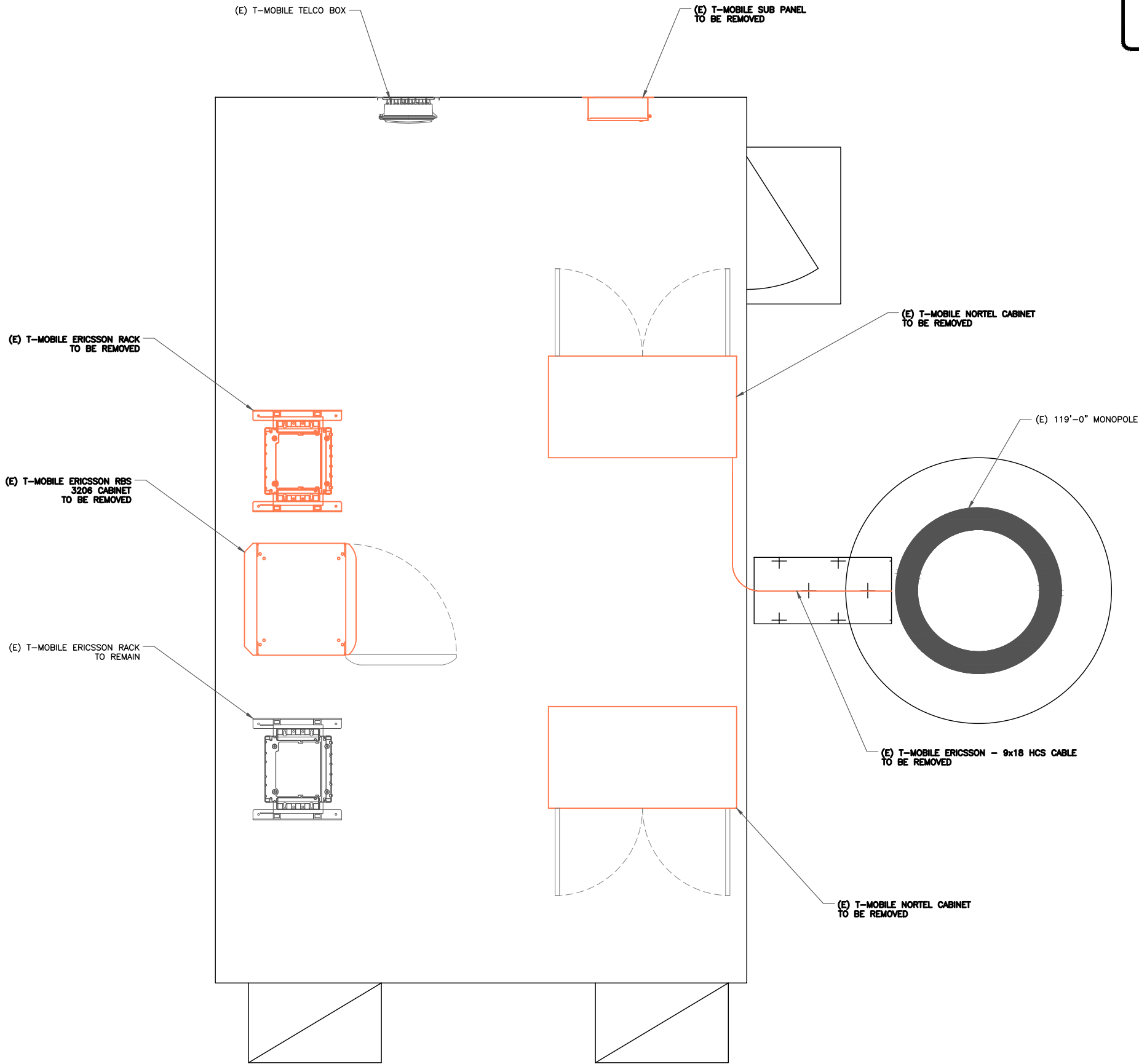

EQUIPMENT LEGEND:

- EXISTING
- TO BE RELOCATED/REMOVED
- NEW/RELOCATED



421 FAYETTEVILLE ST, SUITE 600  
RALEIGH, NC 27601

T-MOBILE SITE NUMBER:  
**SL01312A**

BU #: **829171**  
CROWN CASTLE SITE NAME:  
**WWEBER\_BAUGH**

1224 S 4700 W  
OGDEN, UT 84401

EXISTING 119'-0"  
MONOPOLE

ISSUED FOR:

REV	DATE	DRWN	DESCRIPTION	DES./QA
0	02/17/25	AS	CONSTRUCTION	MCK
1	03/18/25	DMW	CONSTRUCTION	MCK
2	04/30/25	DMW	CONSTRUCTION	MTH

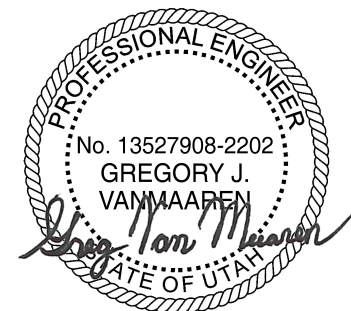

05/01/25  
Exp. 03/31/27

IT IS A VIOLATION OF LAW FOR ANY PERSON,  
UNLESS THEY ARE ACTING UNDER THE DIRECTION  
OF A LICENSED PROFESSIONAL ENGINEER,  
TO ALTER THIS DOCUMENT.

SHEET NUMBER:

C-1.2

REVISION:

2

1 EXISTING EQUIPMENT PLAN

SCALE: 1/2"=1'-0" (FULL SIZE)  
1/4"=1'-0" (11x17)



CC T-MOBILE NATIONAL ANTENNA AMENDMENT\_2025-01-14

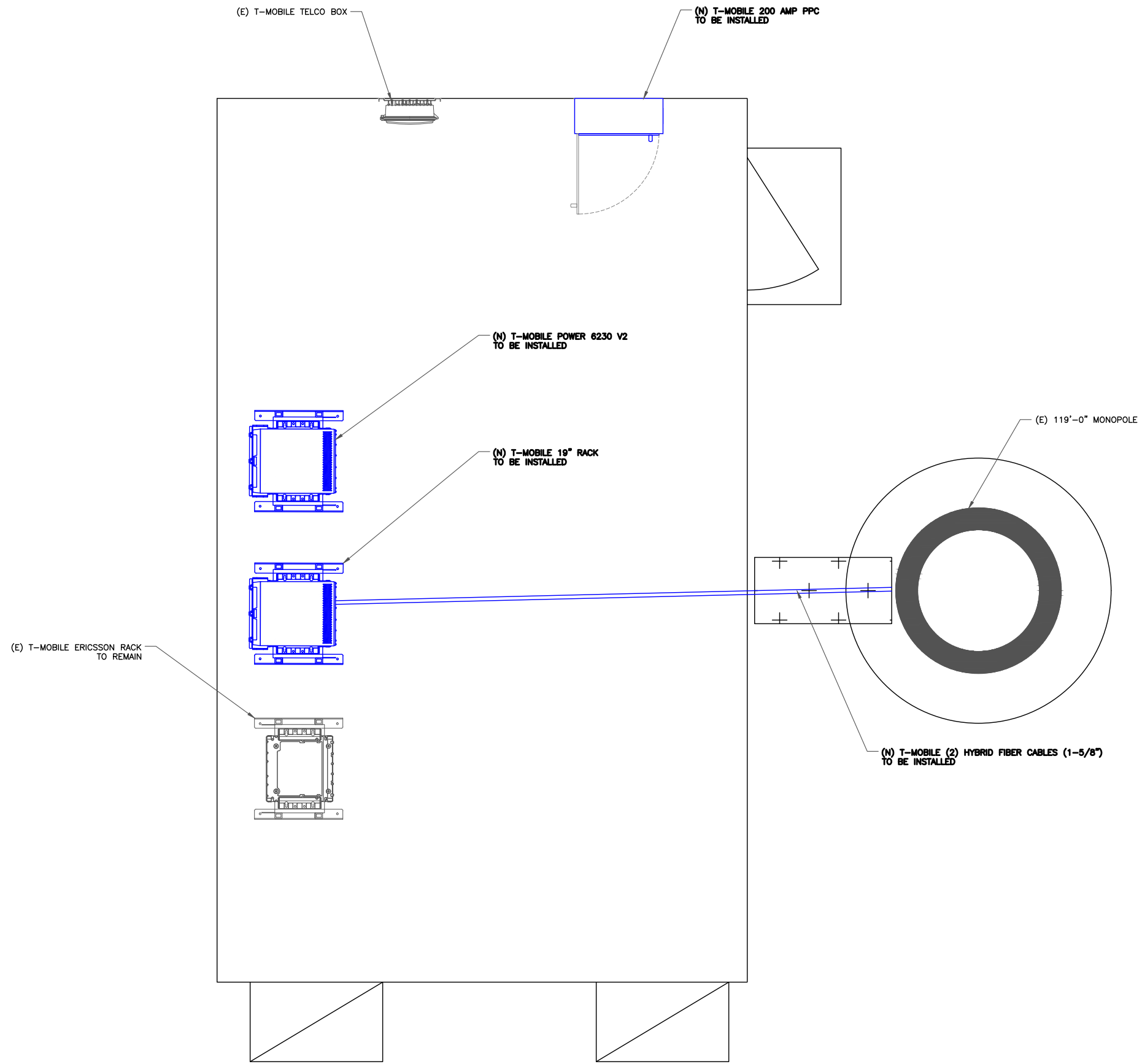

EQUIPMENT LEGEND:

	EXISTING
	TO BE RELOCATED/REMOVED
	NEW/RELOCATED



421 FAYETTEVILLE ST, SUITE 600  
RALEIGH, NC 27601

T-MOBILE SITE NUMBER:  
**SL01312A**

BU #: **829171**  
CROWN CASTLE SITE NAME:  
**WWEBER\_BAUGH**

1224 S 4700 W  
OGDEN, UT 84401

EXISTING 119'-0"  
MONOPOLE

ISSUED FOR:

REV	DATE	DRWN	DESCRIPTION	DES./QA
0	02/17/25	AS	CONSTRUCTION	MCK
1	03/18/25	DMW	CONSTRUCTION	MCK
2	04/30/25	DMW	CONSTRUCTION	MTH

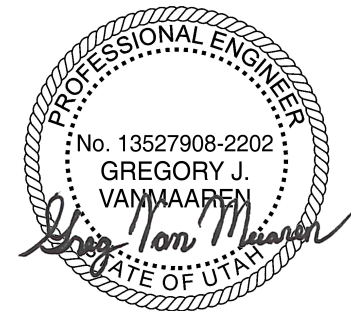

05/01/25  
Exp. 03/31/27

IT IS A VIOLATION OF LAW FOR ANY PERSON,  
UNLESS THEY ARE ACTING UNDER THE DIRECTION  
OF A LICENSED PROFESSIONAL ENGINEER,  
TO ALTER THIS DOCUMENT.

SHEET NUMBER:

C-1.3

REVISION:

2

1 FINAL EQUIPMENT PLAN  
SCALE: 1/2"=1'-0" (FULL SIZE)  
1/4"=1'-0" (11x17)



CC T-MOBILE NATIONAL ANTENNA AMENDMENT\_2025-01-14

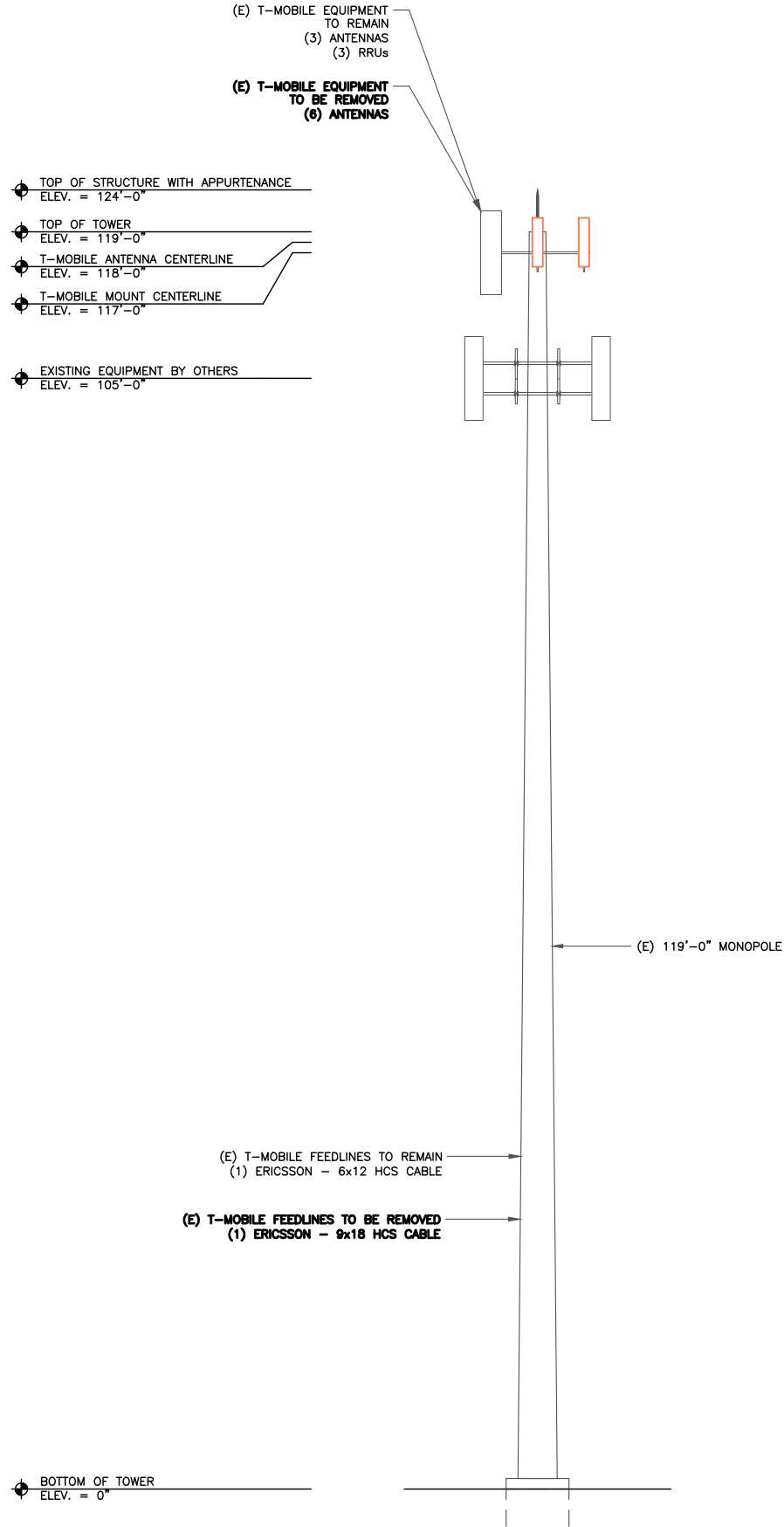

1 EXISTING ELEVATION VIEW  
SCALE: 1/16"=1'-0" (FULL SIZE)  
1/32"=1'-0" (11x17)

KIMLEY-HORN HAS NOT ANALYZED THE PROPOSED ANTENNA MOUNT(S) OR TOWER TO DETERMINE ADEQUATE STRUCTURAL CAPACITY FOR PROPOSED CARRIER LOADING. STRUCTURAL ANALYSES TO BE DONE BY OTHERS.

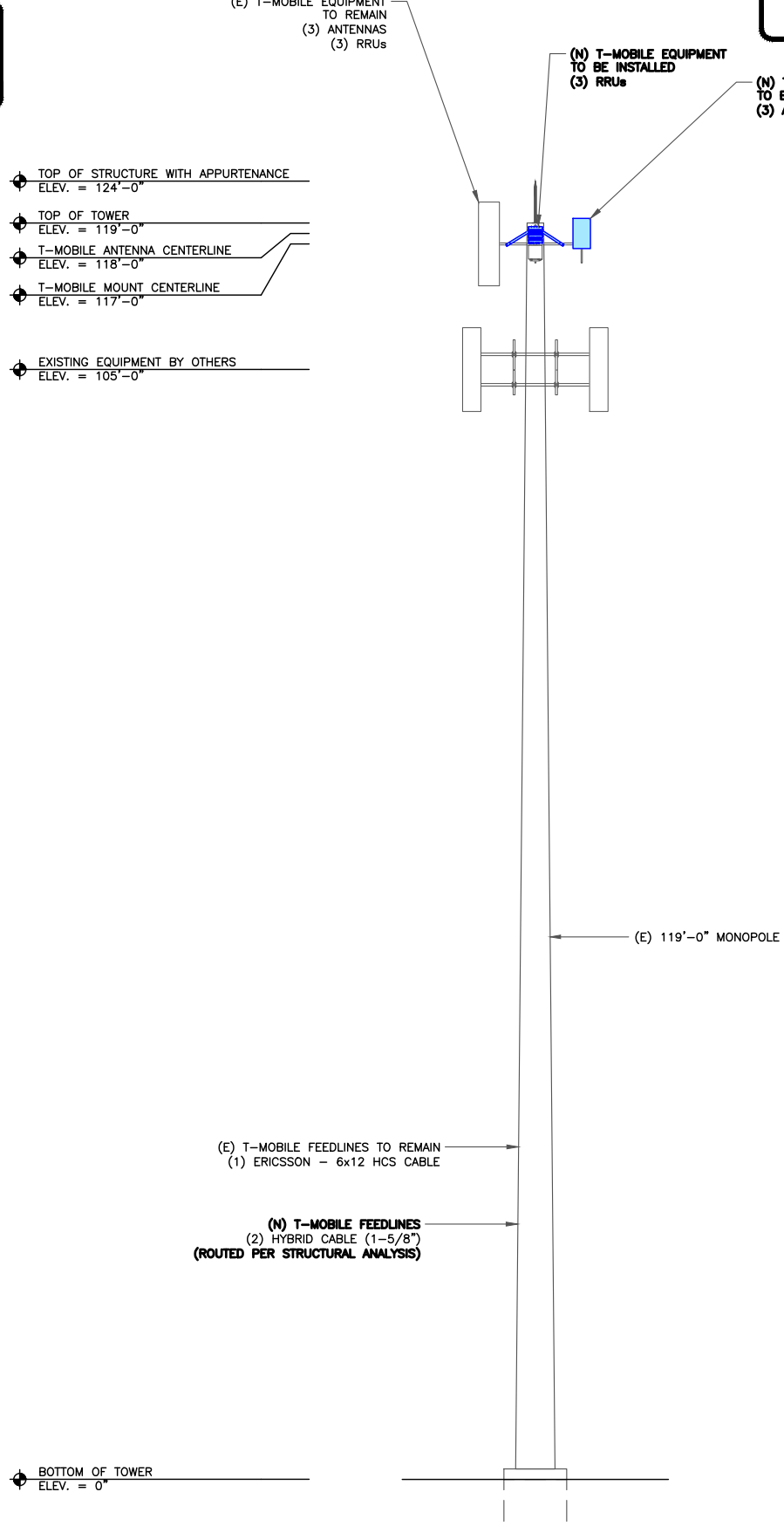

2 FINAL ELEVATION VIEW  
SCALE: 1/16"=1'-0" (FULL SIZE)  
1/32"=1'-0" (11x17)

EQUIPMENT LEGEND:

EXISTING

TO BE RELOCATED/REMOVED

NEW/RELOCATED



Kimley»Horn

421 FAYETTEVILLE ST, SUITE 600  
RALEIGH, NC 27601

T-MOBILE SITE NUMBER:  
**SL01312A**

BU #: **829171**  
CROWN CASTLE SITE NAME:  
**WWEBER\_BAUGH**

1224 S 4700 W  
OGDEN, UT 84401

EXISTING 119'-0"  
MONOPOLE

ISSUED FOR:

REV	DATE	DRWN	DESCRIPTION	DES./QA
0	02/17/25	AS	CONSTRUCTION	MCK
1	03/18/25	DMW	CONSTRUCTION	MCK
2	04/30/25	DMW	CONSTRUCTION	MTH

PROFESSIONAL ENGINEER

No. 13527908-2202  
GREGORY J. VANMAAREN

05/01/25  
Exp. 03/31/27

IT IS A VIOLATION OF LAW FOR ANY PERSON, UNLESS THEY ARE ACTING UNDER THE DIRECTION OF A LICENSED PROFESSIONAL ENGINEER, TO ALTER THIS DOCUMENT.

SHEET NUMBER: **C-2**

REVISION: **2**

CC T-MOBILE NATIONAL ANTENNA AMENDMENT\_2025-01-14

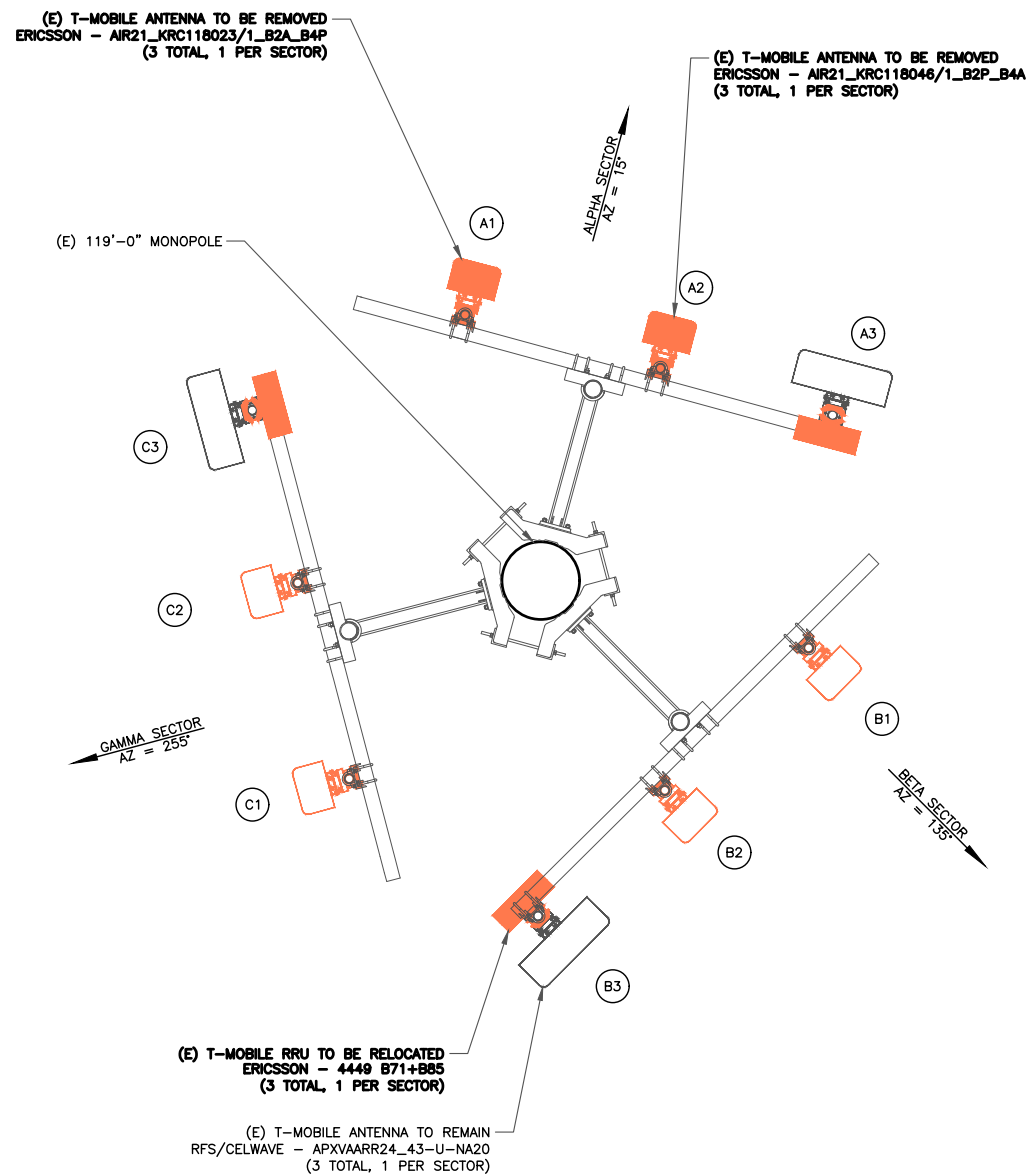

1 EXISTING ANTENNA PLAN @ 118'-0"  
SCALE: 1/2"=1'-0" (FULL SIZE)  
1/4"=1'-0" (11x17)

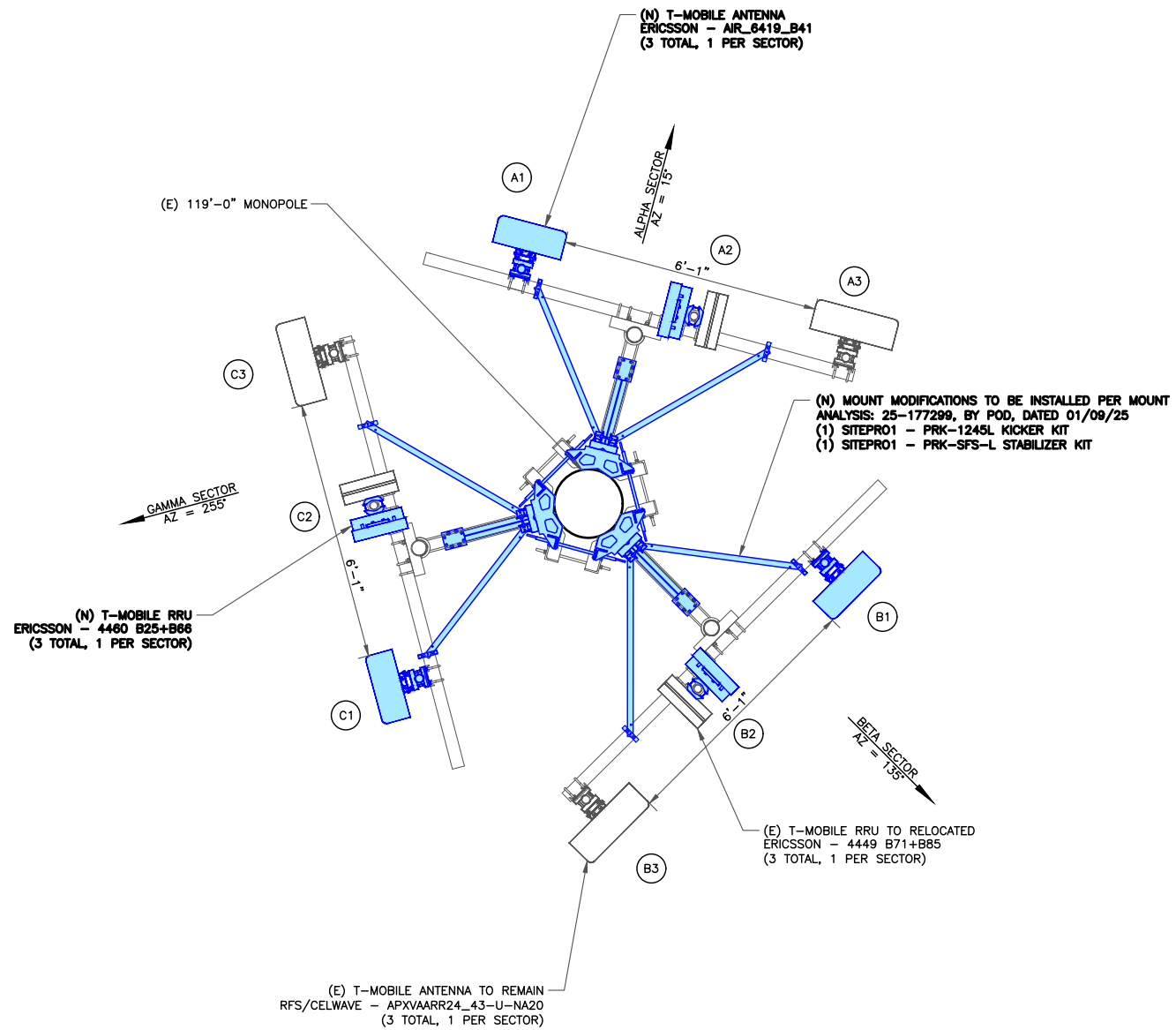

2 FINAL ANTENNA PLAN @ 118'-0"  
SCALE: 1/2"=1'-0" (FULL SIZE)  
1/4"=1'-0" (11x17)



EQUIPMENT LEGEND:

	EXISTING
	TO BE RELOCATED/REMOVED
	NEW/RELOCATED



421 FAYETTEVILLE ST, SUITE 600  
RALEIGH, NC 27601

T-MOBILE SITE NUMBER:  
**SL01312A**

BU #: **829171**  
CROWN CASTLE SITE NAME:  
**WWEBER\_BAUGH**

1224 S 4700 W  
OGDEN, UT 84401

EXISTING 119'-0"  
MONOPOLE

ISSUED FOR:

REV	DATE	DRWN	DESCRIPTION	DES./QA
0	02/17/25	AS	CONSTRUCTION	MCK
1	03/18/25	DMW	CONSTRUCTION	MCK
2	04/30/25	DMW	CONSTRUCTION	MTH

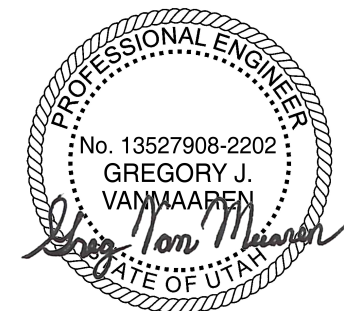

05/01/25

Exp. 03/31/27

IT IS A VIOLATION OF LAW FOR ANY PERSON,  
UNLESS THEY ARE ACTING UNDER THE DIRECTION  
OF A LICENSED PROFESSIONAL ENGINEER,  
TO ALTER THIS DOCUMENT.

SHEET NUMBER:

**C-3**

REVISION:

**2**

FINAL EQUIPMENT SCHEDULE (GC TO VERIFY WITH CURRENT RFDS)																		
POSITION	ANTENNA				RADIO			DIPLEXER			TMA		SURGE PROTECTION		CABLES			
	TECH	STATUS/MANUFACTURER MODEL	AZIMUTH	RAD CENTER	QTY.	STATUS/MODEL	LOCATION	QTY.	STATUS	LOCATION	QTY.	STATUS	QTY.	STATUS/MODEL	QTY.	STATUS/TYPE	SIZE	LENGTH
A1	N2500	(N) ERICSSON - AIR_6419_B41	15°	118°-0°	-	-	-	-	-	-	-	-	-	-	-	SHARED	-	-
A2	-	-	15°	118°-0°	1	(E) ERICSSON - 4449 B71+B85	TOWER	-	-	-	-	-	-	-	-	SHARED	-	-
					1	(N) ERICSSON - 4460 B25+B66	TOWER											
A3	G1900 L600 L700 L1900 L2100 LAW53 N600 N1900	(E) REF/CELWAVE - APXVAARR24_43-U-NA20	15°	118°-0°	-	-	-	-	-	-	-	-	-	-	1 1	(E) ERICSSON - 6x12 (N) 6/24 HYBRID	1-3/8" 1-5/8"	170'-0" 170'-0"
B1	N2500	(N) ERICSSON - AIR_6419_B41	135°	118°-0°	-	-	-	-	-	-	-	-	-	-	-	SHARED	-	-
B2	-	-	135°	118°-0°	1	(E) ERICSSON - 4449 B71+B85	TOWER	-	-	-	-	-	-	-	-	SHARED	-	-
					1	(N) ERICSSON - 4460 B25+B66	TOWER											
B3	G1900 L600 L700 L1900 L2100 LAW53 N600 N1900	(E) REF/CELWAVE - APXVAARR24_43-U-NA20	135°	118°-0°	-	-	-	-	-	-	-	-	-	-	-	SHARED	-	-
C1	N2500	(N) ERICSSON - AIR_6419_B41	255°	118°-0°	-	-	-	-	-	-	-	-	-	-	-	SHARED	-	-
C2	-	-	255°	118°-0°	1	(E) ERICSSON - 4449 B71+B85	TOWER	-	-	-	-	-	-	-	-	SHARED	-	-
					1	(N) ERICSSON - 4460 B25+B66	TOWER											
C3	G1900 L600 L700 L1900 L2100 LAW53 N600 N1900	(E) REF/CELWAVE - APXVAARR24_43-U-NA20	255°	118°-0°	-	-	-	-	-	-	-	-	-	-	-	SHARED	-	-



421 FAYETTEVILLE ST, SUITE 600  
RALEIGH, NC 27601

T-MOBILE SITE NUMBER:  
SL01312A

BU #: 829171  
CROWN CASTLE SITE NAME:  
WWEBER\_BAUGH

1224 S 4700 W  
OGDEN, UT 84401

EXISTING 119'-0"  
MONOPOLE

ISSUED FOR:

REV	DATE	DRWN	DESCRIPTION	DES./QA
0	02/17/25	AS	CONSTRUCTION	MCK
1	03/18/25	DMW	CONSTRUCTION	MCK
2	04/30/25	DMW	CONSTRUCTION	MTM



05/01/25

Exp. 03/31/27

IT IS A VIOLATION OF LAW FOR ANY PERSON,  
UNLESS THEY ARE ACTING UNDER THE DIRECTION  
OF A LICENSED PROFESSIONAL ENGINEER,  
TO ALTER THIS DOCUMENT.

SHEET NUMBER:

C-4

REVISION:

2

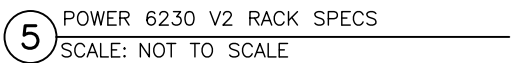
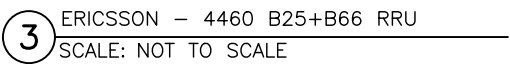
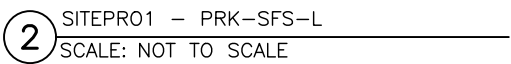
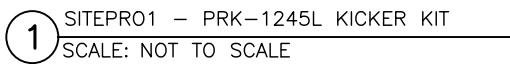

CC T-MOBILE NATIONAL ANTENNA AMENDMENT\_2025-01-14



421 FAYETTEVILLE ST, SUITE 600  
RALEIGH, NC 27601

T-MOBILE SITE NUMBER:  
**SL01312A**

BU #: **829171**  
CROWN CASTLE SITE NAME:  
**WWEBER\_BAUGH**

1224 S 4700 W  
OGDEN, UT 84401

EXISTING 119'-0"  
MONOPOLE

ISSUED FOR:

REV	DATE	DRWN	DESCRIPTION	DES./QA
0	02/17/25	AS	CONSTRUCTION	MCK
1	03/18/25	DMW	CONSTRUCTION	MCK
2	04/30/25	DMW	CONSTRUCTION	MTH

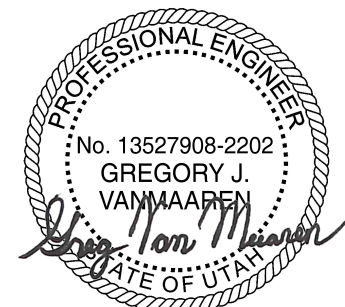

05/01/25  
Exp. 03/31/27

IT IS A VIOLATION OF LAW FOR ANY PERSON,  
UNLESS THEY ARE ACTING UNDER THE DIRECTION  
OF A LICENSED PROFESSIONAL ENGINEER,  
TO ALTER THIS DOCUMENT.

SHEET NUMBER:

C-5.2

REVISION:

2

1  
DETAIL NOT USED  
SCALE: NOT TO SCALE

2  
DETAIL NOT USED  
SCALE: NOT TO SCALE

INSTALLER NOTE:

- PPC IS MANUFACTURED BY EMERSON NETWORK POWER. THESE DRAWINGS ARE INTENDED TO REPRESENT MANUFACTURER'S PRODUCT DRAWINGS. CONTRACTOR TO CONSULT MANUFACTURER FOR ALL DESIGN DATA TO INSURE ACCURACY
- ALL CONDUIT ENTRANCES MUST BE INSTALLED WITH NEMA 3R CONNECTIONS PER MANUFACTURER'S RECOMMENDATION

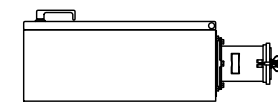

TOP VIEW

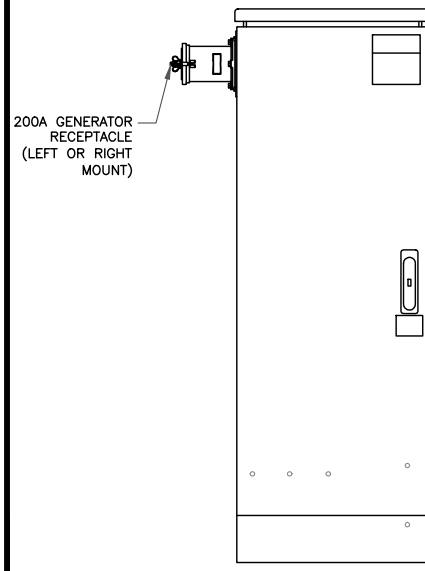

FRONT VIEW

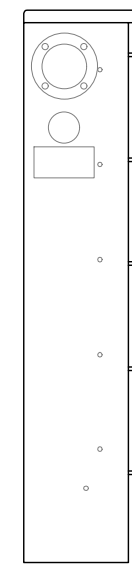

SIDE VIEW

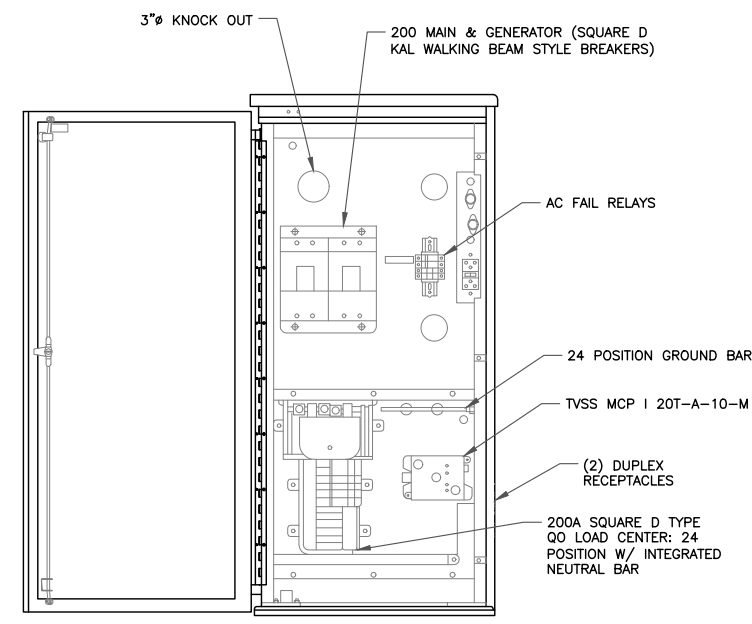

FRONT VIEW (OPEN DOOR)

3  
DETAIL NOT USED  
SCALE: NOT TO SCALE

4  
PPC DETAIL  
SCALE: NOT TO SCALE

INSTALLER NOTES:

1. COMPLY WITH MANUFACTURERS INSTRUCTIONS TO ENSURE THAT ALL RRU's RECEIVE ELECTRICAL POWER WITHIN 24 HOURS OF BEING REMOVED FROM THE MANUFACTURER'S PACKAGING.
2. DO NOT OPEN RRU PACKAGES IN THE RAIN.
3. ALL PIPES, BRACKETS, AND MISCELLANEOUS HARDWARE TO BE GALVANIZED UNLESS NOTED OTHERWISE.

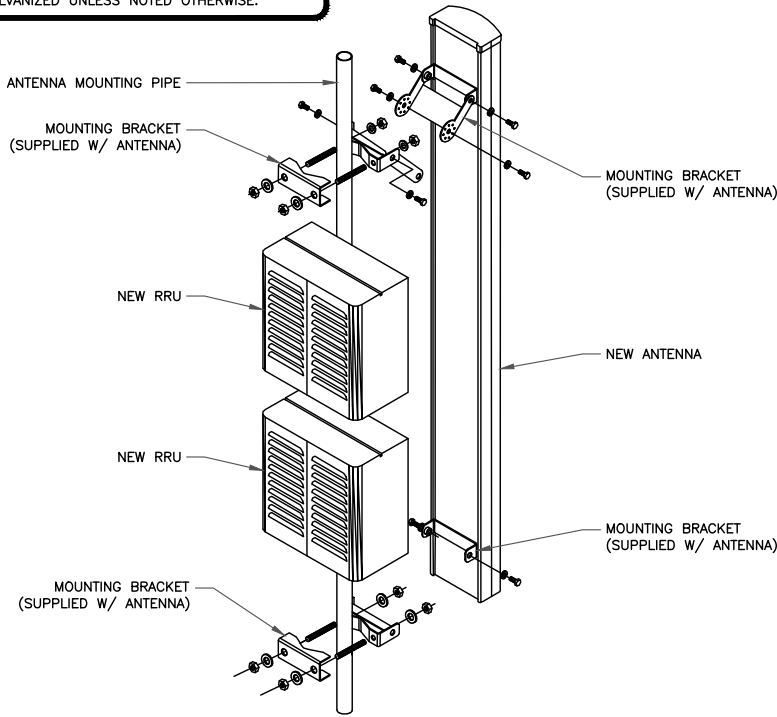

1 MOUNTING DETAIL  
SCALE: NOT TO SCALE

INSTALLER NOTES:

1. COMPLY WITH MANUFACTURERS INSTRUCTIONS TO ENSURE THAT ALL RRU's RECEIVE ELECTRICAL POWER WITHIN 24 HOURS OF BEING REMOVED FROM THE MANUFACTURER'S PACKAGING.
2. DO NOT OPEN RRU PACKAGES IN THE RAIN.
3. ALL PIPES, BRACKETS, AND MISCELLANEOUS HARDWARE TO BE GALVANIZED UNLESS NOTED OTHERWISE.
4. ANTENNA NOT SHOWN FOR CLARITY

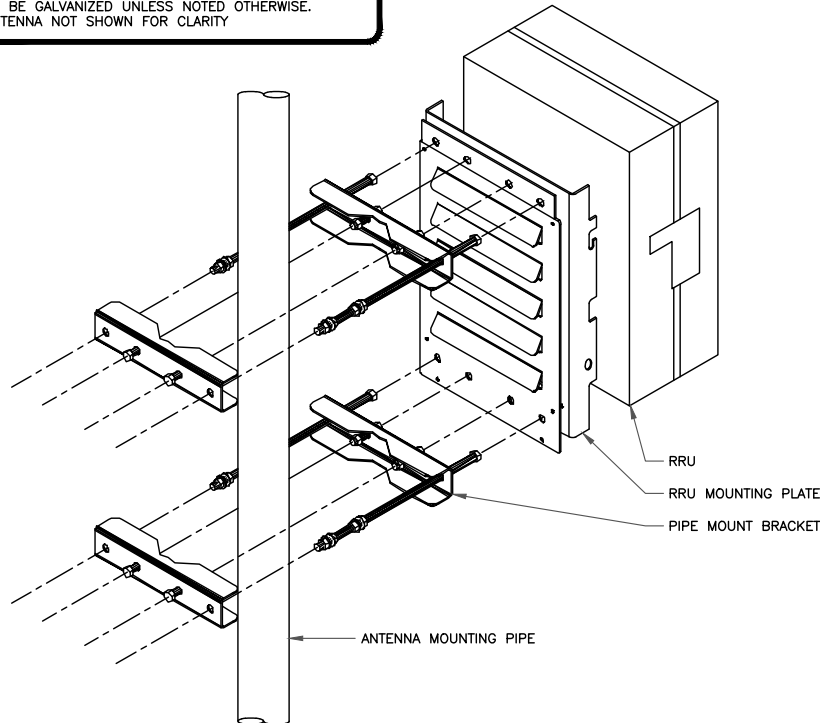

2 RRU MOUNTING DETAIL  
SCALE: NOT TO SCALE

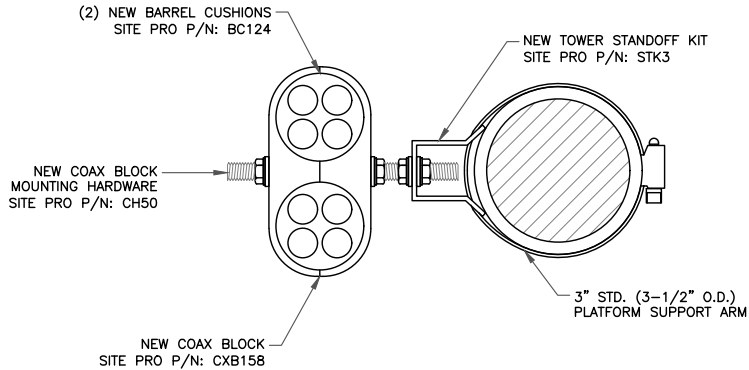

3 RF JUMPER DETAIL  
SCALE: NOT TO SCALE

INSTALLER NOTE:

JUMPERS TO BE TORQUED TO 221.27 IN/LBS

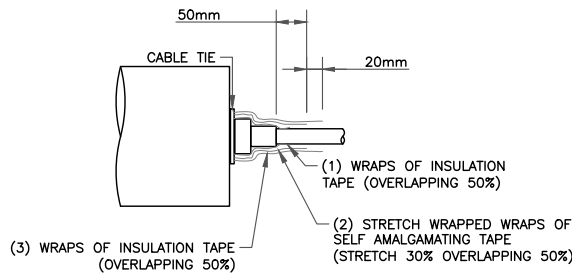

4 RF JUMPER CONNECTION  
SCALE: NOT TO SCALE

PARAMETER	VALUE
NOMINAL DIAMETER (INCHES)	1.79
CROSS SECTION AREA (SQUARE INCHES)	3.13
JACKET COLOR	BLACK
WEIGHT PER LINEAR FOOT (POUNDS)	2.5

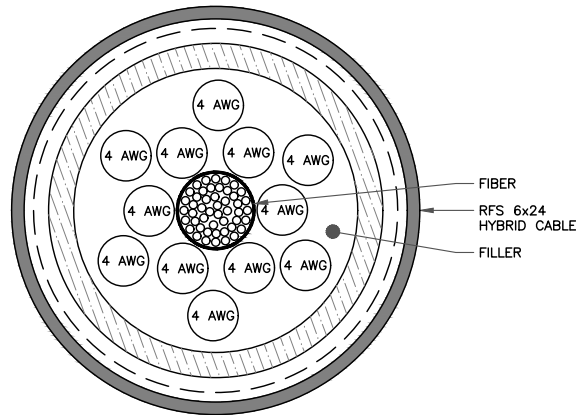

6 6x24 HYBRID TRUNK CROSS SECTION  
SCALE: NOT TO SCALE

T Mobile

CROWN  
CASTLE

Kimley»Horn

421 FAYETTEVILLE ST, SUITE 600  
RALEIGH, NC 27601

T-MOBILE SITE NUMBER:  
SL01312A

BU #: 829171  
CROWN CASTLE SITE NAME:  
WWEBER\_BAUGH

1224 S 4700 W  
OGDEN, UT 84401

EXISTING 119'-0"  
MONOPOLE

ISSUED FOR:

REV	DATE	DRWN	DESCRIPTION	DES./QA
0	02/17/25	AS	CONSTRUCTION	MCK
1	03/18/25	DMW	CONSTRUCTION	MCK
2	04/30/25	DMW	CONSTRUCTION	MTH



05/01/25  
Exp. 03/31/27

IT IS A VIOLATION OF LAW FOR ANY PERSON,  
UNLESS THEY ARE ACTING UNDER THE DIRECTION  
OF A LICENSED PROFESSIONAL ENGINEER,  
TO ALTER THIS DOCUMENT.

SHEET NUMBER:

C-5.3

REVISION:

2

SKU#: N/A

CC T-MOBILE NATIONAL ANTENNA AMENDMENT\_2025-01-14

VOLTAGE	120/240V	AIC RATING	65,000 AMPS
MAIN BREAKER	200 AMP	BUSS RATING	200 AMPS
MOUNT	INSIDE PPC ENCLOSURE	NEUTRAL BAR	YES
ENCLOSURE TYPE	NEMA 3R	GROUND BAR	YES
PANEL STATUS	EXISTING	N TO GROUND BOND	YES
PHASE, WIRES	SINGLE, 3	INTERNAL TVSS	YES

CKT	LOAD DESCRIPTION	BREAKER AMPS	BREAKER POLES	BREAKER STATUS	SERVICE LOAD VA	USAGE FACTOR	PHASE A VA	PHASE B VA	USAGE FACTOR	SERVICE LOAD VA	BREAKER STATUS	BREAKER POLES	BREAKER AMPS	LOAD DESCRIPTION	CKT
1	TVSS	30	2	ON	0	1.25	0		1.25	0	N/A	1	---	EMPTY	2
3		30	2	ON	0	1.25		0	1.25	0	N/A	1	---	EMPTY	4
5	GENERATOR	20	1	ON	1000	1.25	1250		1.25	0	N/A	1	---	EMPTY	6
7	EMPTY	---	1	N/A	0	1.25		0	1.25	0	N/A	1	---	EMPTY	8
9	EMPTY	---	1	N/A	0	1.25	0		1.25	0	N/A	1	---	EMPTY	10
11	SHELTER SUB PANEL	100	2	ON	18172	1.25		22715	1.25	0	N/A	1	---	EMPTY	12
13		100	2	ON	18172	1.25	22715		1.25	0	N/A	1	---	EMPTY	14
15	EMPTY	---	1	N/A	0	1.25		0	1.25	0	N/A	1	---	EMPTY	16
17	EMPTY	---	1	N/A	0	1.25	0		1.25	0	N/A	1	---	EMPTY	18
19	EMPTY	---	1	N/A	0	1.25		0	1.25	0	N/A	1	---	EMPTY	20
21	EMPTY	---	1	N/A	0	1.25	0		1.25	0	N/A	1	---	EMPTY	22
23	EMPTY	---	1	N/A	0	1.25		0	1.25	0	N/A	1	---	EMPTY	24
							23965	22715							

OVERALL LOAD SUMMARY	
TOTAL SERVICE LOAD kVA	46.68
AMPS	194.50

1 EXISTING PANEL SCHEDULE  
SCALE: NOT TO SCALE

VOLTAGE		120/240V			AIC RATING			65,000 AMPS							
MAIN BREAKER		200 AMP			BUSS RATING			200 AMPS							
MOUNT		SHELTER SUB PANEL			NEUTRAL BAR			YES							
ENCLOSURE TYPE		NEMA 3R			GROUND BAR			YES							
PANEL STATUS		NEW			N TO GROUND BOND			YES							
PHASE, WIRES		SINGLE, 3			INTERNAL TVSS			YES							
CKT	LOAD DESCRIPTION	BREAKER AMPS	BREAKER POLES	BREAKER STATUS	SERVICE LOAD VA	USAGE FACTOR	PHASE A VA	PHASE B VA	USAGE FACTOR	SERVICE LOAD VA	BREAKER STATUS	BREAKER POLES	BREAKER AMPS	LOAD DESCRIPTION	CKT
1	TVSS	30	2	ON	0	1.25	450		1.25	360	ON	2	40	AC	2
3		30	2	ON	0	1.25		450	1.25	360	ON	2	40		4
5	POWER 6230 (NEW)	25	2	ON	600	1.25	1200		1.25	360	ON	2	40		6
7		25	2	ON	600	1.25		1200	1.25	360	ON	2	40		8
9	POWER 6230 (NEW)	25	2	ON	600	1.25	1350		1.25	480	ON	1	20	LIGHT	10
11		25	2	ON	600	1.25		750	1.25	0	ON	1	20	FIBER PLUG	12
13	POWER 6230 (NEW)	25	2	ON	600	1.25	1500		1.25	600	ON	1	25	POWER 6230 (NEW)	14
15		25	2	ON	600	1.25		1500	1.25	600	ON	1	25		16
17	POWER 6230 (NEW)	25	2	ON	600	1.25	2000		1.25	1000	ON	1	20	GENERATOR	18
19		25	2	ON	600	1.25		750	1.25	0	N/A	1	---	EMPTY	20
21	POWER 6230 (NEW)	25	2	ON	600	1.25	750		1.25	0	N/A	1	---	EMPTY	22
23		25	2	ON	600	1.25		750	1.25	0	N/A	1	---	EMPTY	24
							7250	5400							

OVERALL LOAD SUMMARY	
TOTAL SERVICE LOAD kVA	12.65
AMPS	52.71

2 FINAL PANEL SCHEDULE  
SCALE: NOT TO SCALE

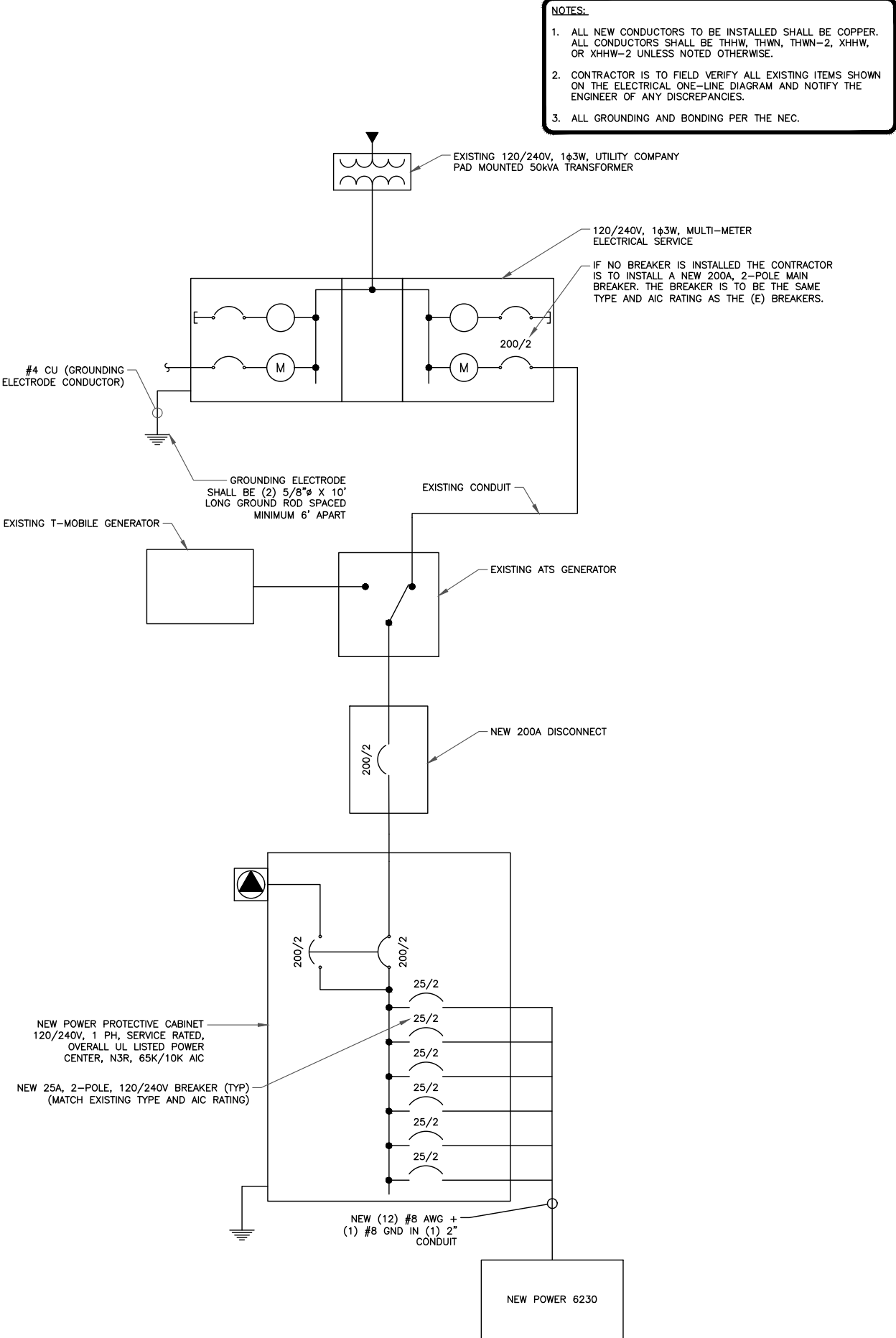

3 ONE-LINE DIAGRAM  
SCALE: NOT TO SCALE

T Mobile

CROWN CASTLE

Kimley»Horn

421 FAYETTEVILLE ST, SUITE 600  
RALEIGH, NC 27601

T-MOBILE SITE NUMBER:  
SL01312A

BU #: 829171  
CROWN CASTLE SITE NAME:  
WWEBER\_BAUGH

1224 S 4700 W  
OGDEN, UT 84401

EXISTING 119'-0"  
MONOPOLE

ISSUED FOR:

REV	DATE	DRWN	DESCRIPTION	DES./QA
0	02/17/25	AS	CONSTRUCTION	MCK
1	03/18/25	DMW	CONSTRUCTION	MCK
2	04/30/25	DMW	CONSTRUCTION	MTM



05/01/25  
Exp. 03/31/27

IT IS A VIOLATION OF LAW FOR ANY PERSON, UNLESS THEY ARE ACTING UNDER THE DIRECTION OF A LICENSED PROFESSIONAL ENGINEER, TO ALTER THIS DOCUMENT.

SHEET NUMBER:

E-1

REVISION:

2

ALL METAL CONDUIT INSTALLED IN DIRECT CONTACT WITH THE EARTH SHALL BE CONSIDERED TO BE INSTALLED IN A SEVERELY CORROSIVE ENVIRONMENT AND IS REQUIRED TO HAVE SUPPLEMENTAL PROTECTION AGAINST CORROSION (NEC ARTICLE 342.10(B) & 344.10(B)(1)). THIS PROTECTION SHALL EITHER BE AN APPROVED MANUFACTURER INSTALLED PROTECTIVE COATING ON THE CONDUIT OR SHALL BE (2) LAYERS OF 10 MIL PVC PIPE WRAP TAPE INSTALLED USING OPPOSING SPIRAL WRAPS. ON VERTICAL PIPE THE OUTSIDE LAYER OF TAPE SHALL BE WRAPPED SO AS TO PROVIDE SHEDDING OF WATER (I.E. TAPE SHOULD WRAP IN AN UPWARD DIRECTION WITH LOWER WRAP BEING BENEATH THE WRAP ABOVE). SPIRAL WRAPS SHALL HAVE A MINIMUM OF 1/4" OVERLAP WITH THE PRECEDING TAPE WRAP. ANY OTHER METHODS OF CORROSION PROTECTION SHALL REQUIRE APPROVAL BY THE ENGINEER OF RECORD PRIOR TO BEING USED.

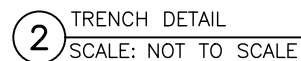
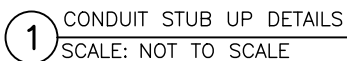

CC T-MOBILE NATIONAL ANTENNA AMENDMENT\_2025-01-14

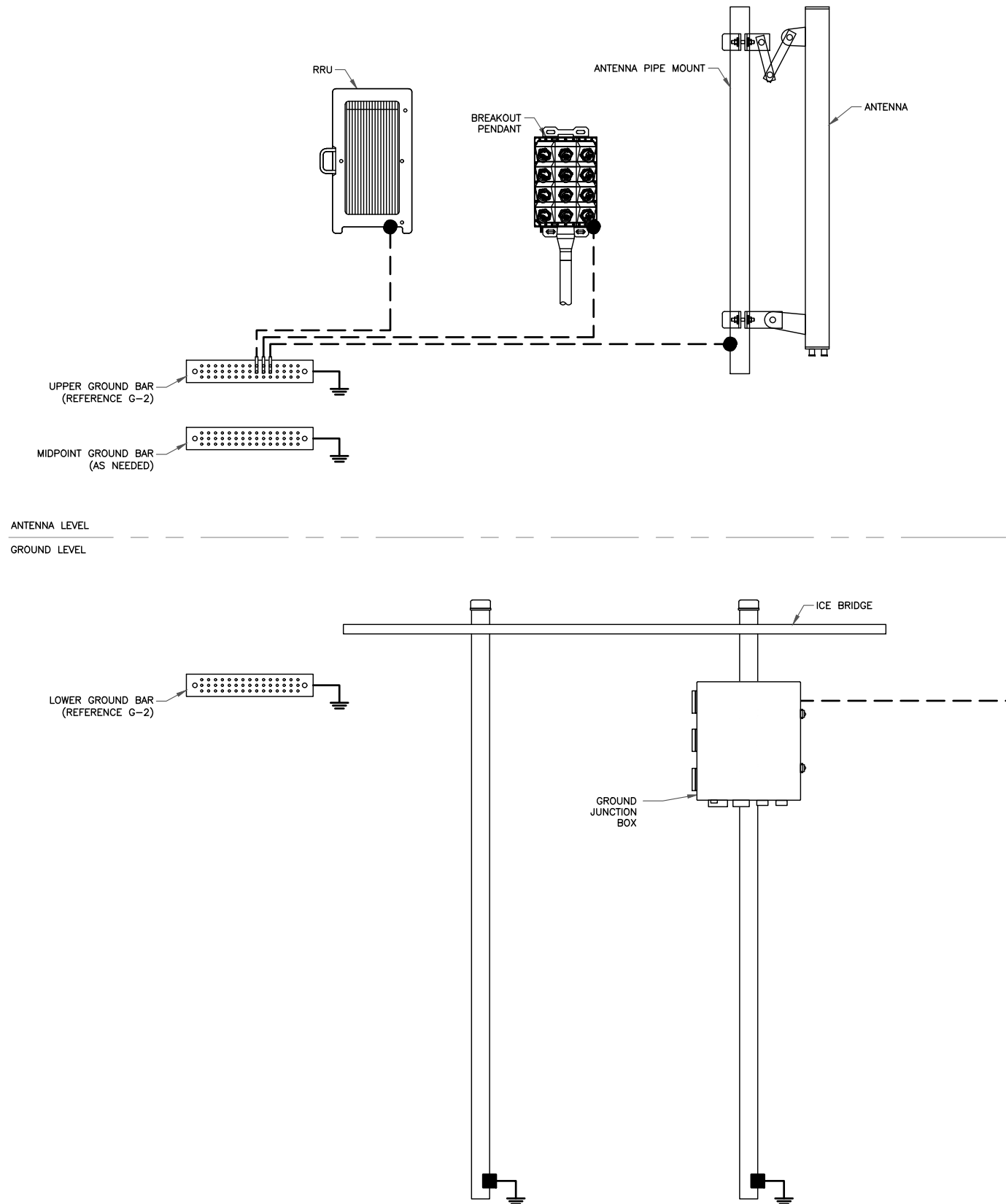

#6 STRANDED COPPER WITH GREEN INSULATION GROUND WIRE

#2 STRANDED COPPER WITH GREEN INSULATION GROUND WIRE

#2 BARE, SOLID, TINNED COPPER GROUND WIRE

EXOTHERMIC WELD

MECHANICAL CONNECTION

COPPER GROUND ROD

GROUND ROD W/ TEST WELL

NOTE:

SEE FINAL EQUIPMENT PLAN FOR NEW EQUIPMENT REQUIRING GROUNDING. CONTRACTOR TO VERIFY EXISTING EQUIPMENT GROUNDING IN FIELD. CONTRACTOR TO VERIFY IN FIELD AND INSTALL ANY MISSING T-MOBILE GROUND BARS ON SITE.



Kimley»Horn

421 FAYETTEVILLE ST, SUITE 600  
RALEIGH, NC 27601

T-MOBILE SITE NUMBER:  
SL01312A

BU #: 829171  
CROWN CASTLE SITE NAME:  
WWEBER\_BAUGH

1224 S 4700 W  
OGDEN, UT 84401

EXISTING 119'-0"  
MONOPOLE

ISSUED FOR:				
REV	DATE	DRWN	DESCRIPTION	DES./QA
0	02/17/25	AS	CONSTRUCTION	MCK
1	03/18/25	DMW	CONSTRUCTION	MCK
2	04/30/25	DMW	CONSTRUCTION	MTH

PROFESSIONAL ENGINEER

No. 13527908-2202

GREGORY J. VANMAAREN

*Greg J. Vanmaaren*

STATE OF UTAH

05/01/25  
Exp. 03/31/27

IT IS A VIOLATION OF LAW FOR ANY PERSON, UNLESS THEY ARE ACTING UNDER THE DIRECTION OF A LICENSED PROFESSIONAL ENGINEER, TO ALTER THIS DOCUMENT.

SHEET NUMBER:  
G-1

REVISION:  
2

1 TYPICAL FINAL GROUNDING SCHEMATIC  
SCALE: NOT TO SCALE

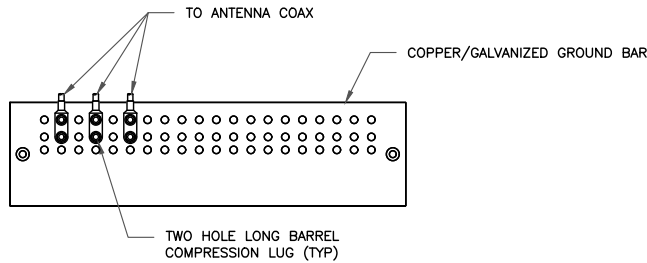

NOTES:

1. DOUBLING UP "OR STACKING" OF CONNECTIONS IS NOT PERMITTED.
2. EXTERIOR ANTIOXIDANT JOINT COMPOUND TO BE USED ON ALL EXTERIOR CONNECTIONS.
3. GROUND BAR SHALL NOT BE ISOLATED FROM TOWER. MOUNT DIRECTLY TO ANTENNA MOUNT STEEL.

1 ANTENNA SECTOR GROUND BAR DETAIL  
SCALE: NOT TO SCALE

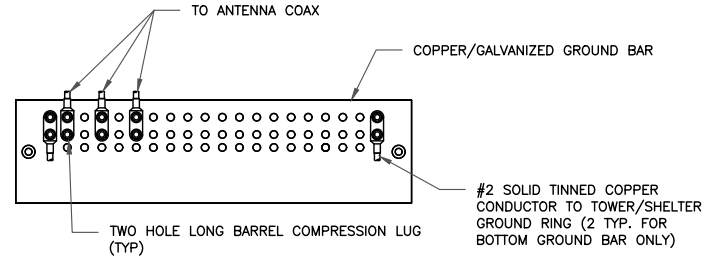

NOTES:

1. EXTERIOR ANTIOXIDANT JOINT COMPOUND TO BE USED ON ALL EXTERIOR CONNECTIONS.
2. GROUND BAR SHALL NOT BE ISOLATED FROM TOWER. MOUNT DIRECTLY TO TOWER STEEL (TOWER ONLY).
3. GROUND BAR SHALL BE ISOLATED FROM BUILDING OR SHELTER.

2 TOWER/SHELTER GROUND BAR DETAIL  
SCALE: NOT TO SCALE

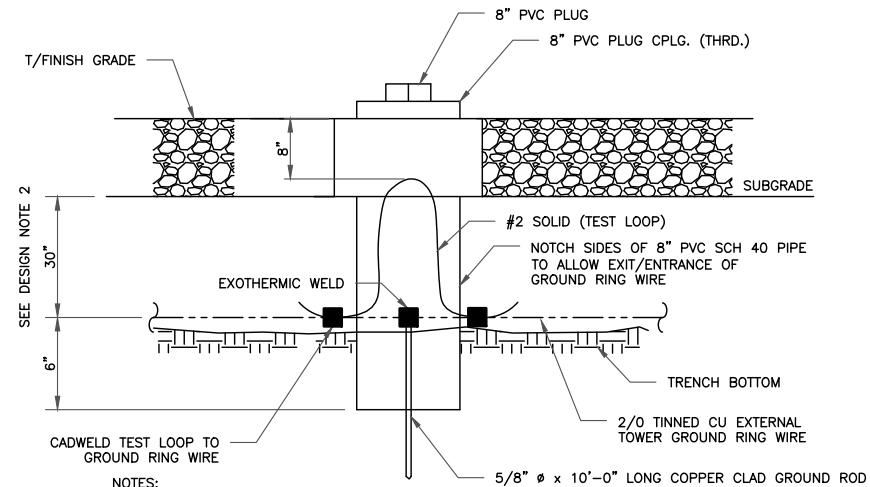

NOTES:

1. GROUND ROD SHALL BE DRIVEN VERTICALLY, NOT TO EXCEED 45 DEGREES FROM THE VERTICAL
2. GROUND WIRE SHALL BE MIN. 30" BELOW GRADE OR 6" BELOW FROST LINE. (WHICH EVER IS GREATER) AS PER N.E.C. ARTICLE 250-50(D)

3 INSPECTION WELL DETAIL  
SCALE: NOT TO SCALE

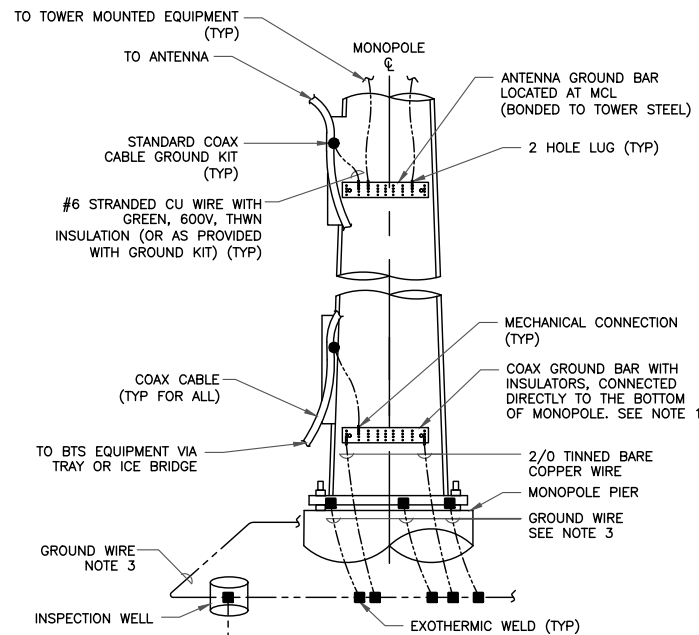

NOTES:

1. NUMBER OF GROUNDING BARS MAY VARY DEPENDING ON THE TYPE OF TOWER, ANTENNA LOCATIONS AND CONNECTION ORIENTATION. COAXIAL CABLES EXCEEDING 200 FEET ON THE TOWER SHALL HAVE GROUND KITS AT THE MIDPOINT. PROVIDE AS REQUIRED.
2. ONLY MECHANICAL CONNECTIONS ARE ALLOWED TO BE MADE TO CROWN CASTLE USA INC. TOWERS. ALL MECHANICAL CONNECTIONS SHALL BE TREATED WITH AN ANTI-OXIDANT COATING.
3. ALL TOWER GROUNDING SYSTEMS SHALL COMPLY WITH THE REQUIREMENTS OF THE RECOGNIZED EDITION OF ANSI/TIA 222 AND NFPA 780.

4 TYPICAL ANTENNA CABLE GROUNDING  
SCALE: NOT TO SCALE

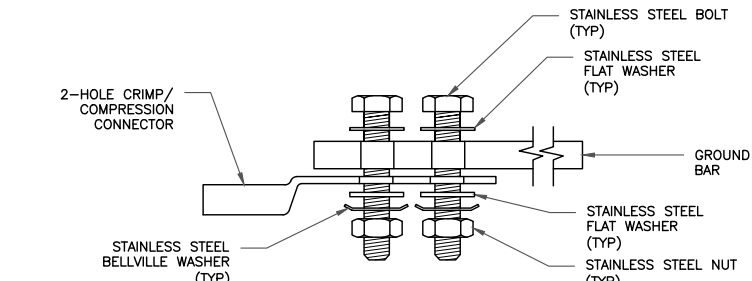

SINGLE CONNECTOR AT GROUND BARS

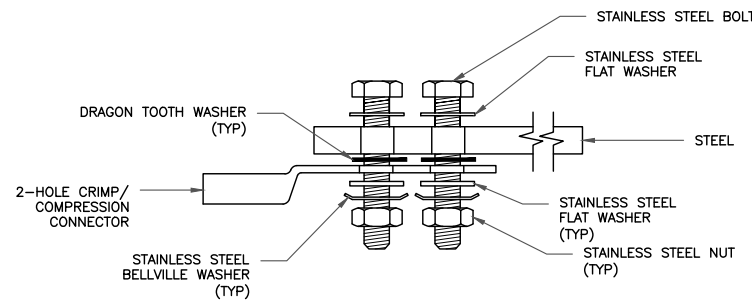

SINGLE CONNECTOR AT STEEL OBJECTS

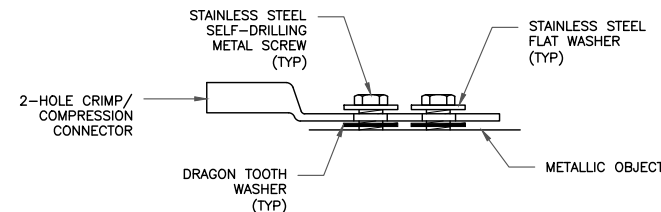

SINGLE CONNECTOR AT METALLIC/STEEL OBJECTS

5 HARDWARE DETAIL FOR EXTERIOR CONNECTIONS  
SCALE: NOT TO SCALE

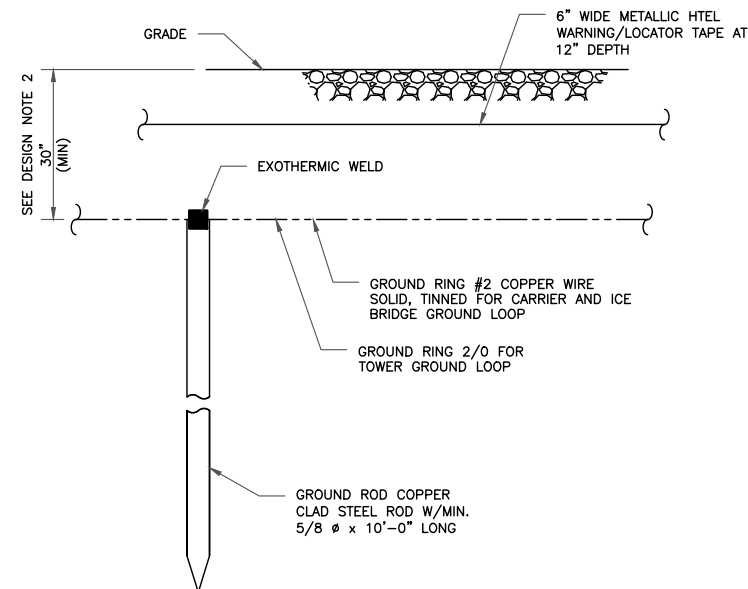

NOTES:

1. GROUND ROD SHALL BE DRIVEN VERTICALLY, NOT TO EXCEED 45 DEGREES FROM THE VERTICAL
2. GROUND WIRE SHALL BE MIN. 30" BELOW GRADE OR 6" BELOW FROST LINE. (WHICH EVER IS GREATER) AS PER N.E.C. ARTICLE 250-50(D)

6 GROUND ROD DETAIL  
SCALE: NOT TO SCALE

T Mobile

CROWN CASTLE

Kimley»Horn

421 FAYETTEVILLE ST, SUITE 600  
RALEIGH, NC 27601

T-MOBILE SITE NUMBER:  
SL01312A

BU #: 829171  
CROWN CASTLE SITE NAME:  
WWEBER\_BAUGH

1224 S 4700 W  
OGDEN, UT 84401

EXISTING 119'-0"  
MONOPOLE

ISSUED FOR:

REV	DATE	DRWN	DESCRIPTION	DES./QA
0	02/17/25	AS	CONSTRUCTION	MCK
1	03/18/25	DMW	CONSTRUCTION	MCK
2	04/30/25	DMW	CONSTRUCTION	ATH

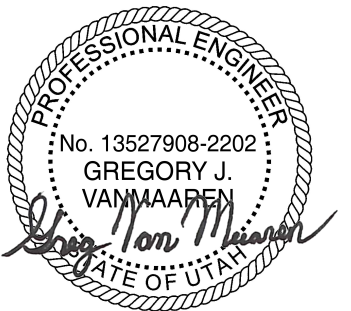

05/01/25  
Exp. 03/31/27

IT IS A VIOLATION OF LAW FOR ANY PERSON,  
UNLESS THEY ARE ACTING UNDER THE DIRECTION  
OF A LICENSED PROFESSIONAL ENGINEER,  
TO ALTER THIS DOCUMENT.

SHEET NUMBER:

G-2

REVISION:

2

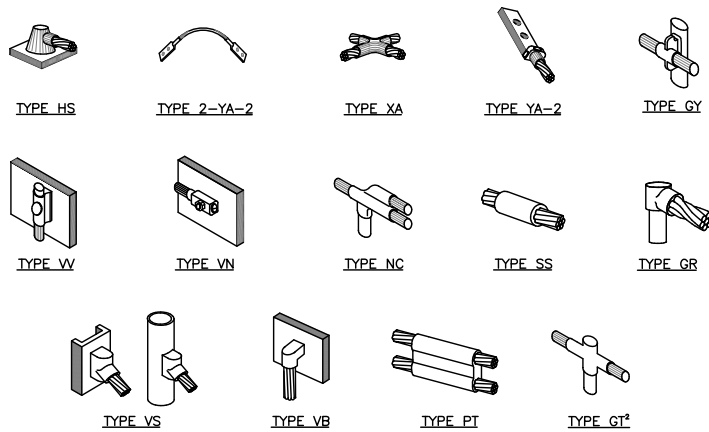

NOTE:

1. ERICO EXOTHERMIC "MOLD TYPES" SHOWN HERE ARE EXAMPLES. CONSULT WITH CONSTRUCTION MANAGER FOR SPECIFIC MOLDS TO BE USED FOR THIS PROJECT.
2. MOLD TYPE ONLY TO BE USED BELOW GRADE WHEN CONNECTING GROUND RING TO GROUND ROD.

1 CADWELD GROUNDING CONNECTIONS  
SCALE: NOT TO SCALE

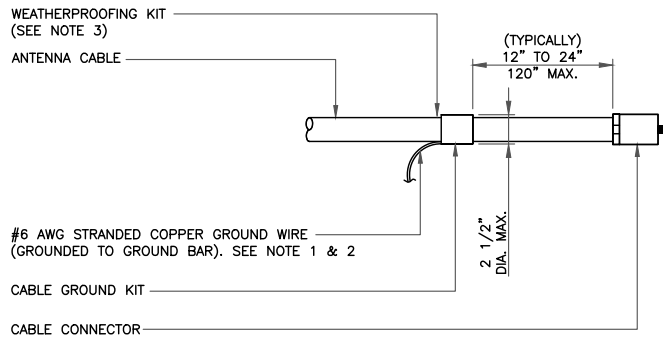

NOTES:

1. DO NOT INSTALL CABLE GROUND KIT AT A BEND AND ALWAYS DIRECT GROUND WIRE DOWN TO GROUND BAR.
2. GROUNDING KIT SHALL BE TYPE AND PART NUMBER AS SUPPLIED OR RECOMMENDED BY CABLE MANUFACTURER.
3. WEATHER PROOFING SHALL BE TWO-PART TAPE KIT, COLD SHRINK SHALL NOT BE USED.

3 CABLE GROUND KIT CONNECTION  
SCALE: NOT TO SCALE

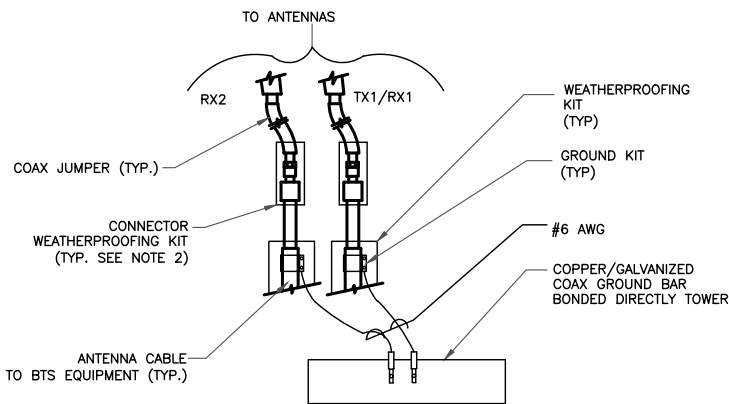

NOTES:

1. DO NOT INSTALL CABLE GROUND KIT AT A BEND AND ALWAYS DIRECT GROUND WIRE DOWN TO ANTENNA GROUND BAR.
2. WEATHER PROOFING SHALL BE TWO-PART TAPE KIT. COLD SHRINK SHALL NOT BE USED.

4 GROUND CABLE CONNECTION  
SCALE: NOT TO SCALE

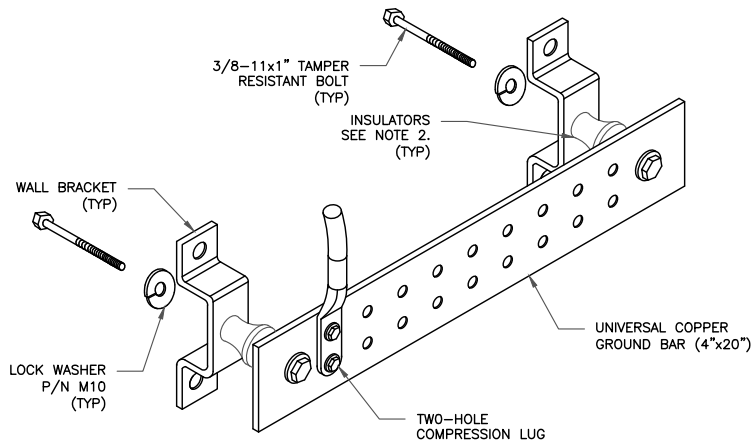

NOTES:

1. DOWN LEAD (HOME RUN) CONDUCTORS ARE NOT TO BE INSTALLED ON CROWN CASTLE USA INC. TOWER, PER THE GROUNDING DOWN CONDUCTOR POLICY QAS-STG-10091. NO MODIFICATION OR DRILLING TO TOWER STEEL IS ALLOWED IN ANY FORM OR FASHION, CAD-WELDING ON THE TOWER AND/OR IN THE AIR ARE NOT PERMITTED.
2. OMIT INSULATOR WHEN MOUNTING TO TOWER STEEL OR PLATFORM STEEL USE INSULATORS WHEN ATTACHING TO BUILDING OR SHELTERS.

6 GROUND BAR DETAIL  
SCALE: NOT TO SCALE

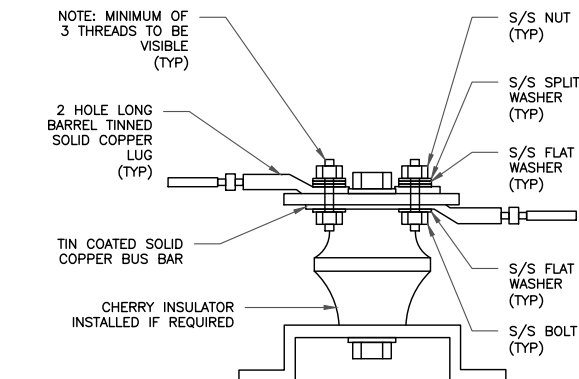

7 LUG DETAIL  
SCALE: NOT TO SCALE

WIRE SIZE	BURNDY LUG	BOLT SIZE
#6 AWG GREEN INSULATED	YA6C-2TC38	3/8" - 16 NC S 2 BOLT
#2 AWG SOLID TINNED	YA3C-2TC38	3/8" - 16 NC S 2 BOLT
#2 AWG STRANDED	YA2C-2TC38	3/8" - 16 NC S 2 BOLT
#2/0 AWG STRANDED	YA26-2TC38	3/8" - 16 NC S 2 BOLT
#4/0 AWG STRANDED	YA28-2N	1/2" - 16 NC S 2 BOLT

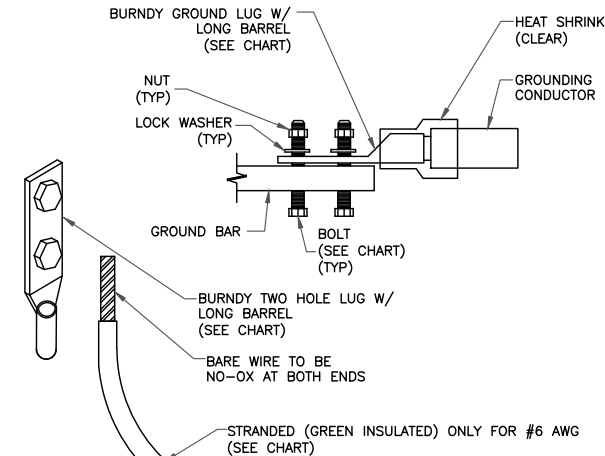

NOTES:

1. ALL GROUNDING LUGS ARE TO BE INSTALLED PER MANUFACTURER'S SPECIFICATIONS. ALL HARDWARE BOLTS, NUTS, LOCK WASHERS SHALL BE STAINLESS STEEL. ALL HARDWARE ARE TO BE AS FOLLOWS: BOLT, FLAT WASHER, GROUND BAR, GROUND LUG, FLAT WASHER AND NUT.

2 MECHANICAL LUG CONNECTION  
SCALE: NOT TO SCALE

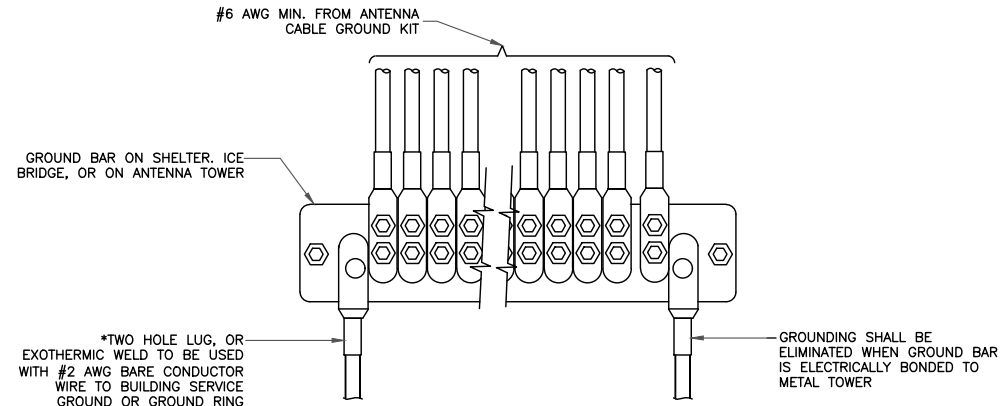

5 GROUNDWIRE INSTALLATION  
SCALE: NOT TO SCALE

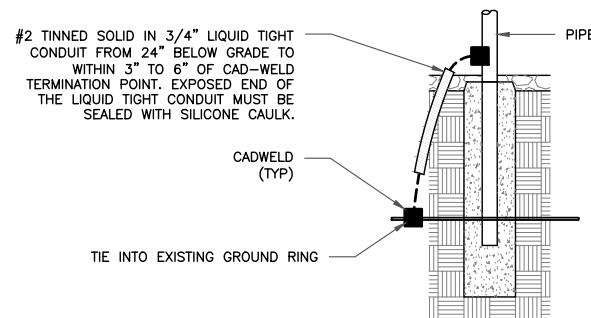

8 TRANSITIONING GROUND DETAIL  
SCALE: NOT TO SCALE

T Mobile

CROWN CASTLE

Kimley»Horn

421 FAYETTEVILLE ST, SUITE 600  
RALEIGH, NC 27601

T-MOBILE SITE NUMBER:  
SL01312A

BU #: 829171  
CROWN CASTLE SITE NAME:  
WWEBER\_BAUGH

1224 S 4700 W  
OGDEN, UT 84401

EXISTING 119'-0"  
MONOPOLE

ISSUED FOR:

REV	DATE	DRWN	DESCRIPTION	DES./QA
0	02/17/25	AS	CONSTRUCTION	MCK
1	03/18/25	DMW	CONSTRUCTION	MCK
2	04/30/25	DMW	CONSTRUCTION	MTM

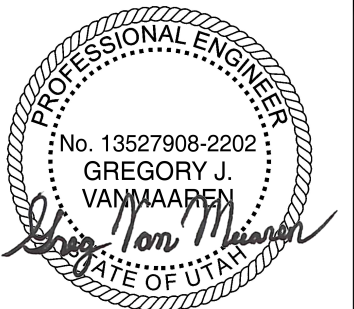

05/01/25  
Exp. 03/31/27

IT IS A VIOLATION OF LAW FOR ANY PERSON,  
UNLESS THEY ARE ACTING UNDER THE DIRECTION  
OF A LICENSED PROFESSIONAL ENGINEER,  
TO ALTER THIS DOCUMENT.

SHEET NUMBER:

G-3

REVISION:

2