

# SUMMIT EDEN PHASE 1A AMENDMENT 1 AMENDING PARCELS C1, C2 AND C3

THE SOUTHEAST QUARTER OF SECTION 6, TOWNSHIP 7 NORTH, RANGE 2 EAST, SALT LAKE BASE AND MERIDIAN  
WEBER COUNTY, UTAH  
JUNE 2015

## SURVEYOR'S CERTIFICATE

I, RICHARD W. MILLER, DO HEREBY CERTIFY THAT I AM A REGISTERED PROFESSIONAL LAND SURVEYOR IN THE STATE OF UTAH IN ACCORDANCE WITH TITLE 58, CHAPTER 22, PROFESSIONAL ENGINEERS AND LAND SURVEYORS ACT; AND THAT I HAVE COMPLETED A SURVEY OF THE PROPERTY DESCRIBED ON THIS PLAT IN ACCORDANCE WITH SECTION 17-23-17 AND HAVE VERIFIED ALL MEASUREMENTS AND HAVE PLACED MONUMENTS AS REPRESENTED IN THIS PLAT, AND THAT THIS PLAT, SUMMIT EDEN PHASE 1A AMENDMENT 1, IN WEBER COUNTY, UTAH, HAS BEEN DRAWN CORRECTLY TO THE DESIGNATED SCALE AND IS A TRUE AND CORRECT REPRESENTATION OF THE HEREON DESCRIBED LANDS INCLUDING SAID SUBDIVISION, BASED UPON DATA COMPILED FROM RECORDS IN THE WEBER COUNTY RECORDER'S OFFICE AND FROM SAID SURVEY MADE BY ME ON THE GROUND.

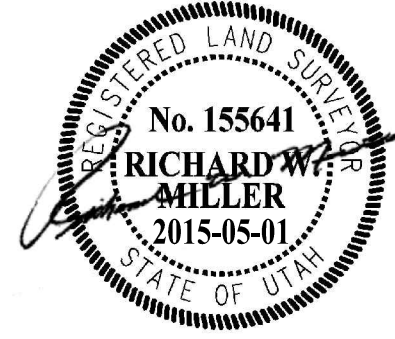

RICHARD W. MILLER  
PROFESSIONAL LAND SURVEYOR  
UTAH CERTIFICATE NO. 155641

## LEGAL DESCRIPTION:

BEGINNING AT A POINT BEING THE NORTHWEST CORNER OF LOT 23R, SUMMIT EDEN PHASE 1A SUBDIVISION, ENTRY NO. 2672943, BOOK 75, PAGES 28-31, AS RECORDED IN THE WEBER COUNTY RECORDER'S OFFICE, SAID POINT BEING SOUTH 01°09'02" WEST 1,740.81 FEET AND WEST 1,060.36 FEET FROM THE EAST QUARTER CORNER OF SECTION 6, T.7N., R.2E., S.L.B. & M. (BASIS-OF-BEARING BEING N 89°55'51" W ALONG THE LINE BETWEEN THE NORTHEAST CORNER OF SECTION 1, T.7N., R.1E., S.L.B. & M. AND THE SET WEBER COUNTY MONUMENT ON THE INTERSECTION OF THE WEBER/CACHE COUNTY LINE AND THE SECTION LINE) AND RUNNING THENCE S 00°50'02" W 400.76 FEET TO THE SOUTHWEST CORNER OF LOT 22R AND THE NORTH RIGHT-OF-WAY LINE OF HORIZON RUN; THENCE ALONG SAID NORTH LINE THE NEXT NINE COURSES AND DISTANCES, S 80°21'55" W 58.94 FEET; THENCE SOUTHWESTERLY 46.09 FEET ALONG THE ARC OF A 325.00 FOOT RADIUS CURVE TO THE LEFT HAVING A CENTRAL ANGLE OF 08°07'31" AND A LONG-CHORD OF S 76°18'10" W 46.05 FEET; THENCE S 72°14'25" W 72.15 FEET; THENCE SOUTHWESTERLY 137.61 FEET ALONG THE ARC OF A 225.00 FOOT RADIUS CURVE TO THE RIGHT THROUGH A CENTRAL ANGLE OF 35°02'29" AND A LONG-CHORD OF S 89°45'39" W 135.47 FEET; THENCE N 72°43'07" W 42.25 FEET; THENCE NORTHWESTERLY 55.45 FEET ALONG THE ARC OF A 425.00 FOOT RADIUS CURVE TO THE LEFT THROUGH A CENTRAL ANGLE 07°28'33" AND A LONG-CHORD OF N 76°27'23" W 55.41 FEET; THENCE N 80°11'40" W 55.85 FEET; THENCE NORTHWESTERLY 45.96 FEET ALONG THE ARC OF A 475.00 FOOT RADIUS CURVE TO THE RIGHT THROUGH A CENTRAL ANGLE OF 05°32'37" AND A LONG CHORD OF N 77°25'21" W 45.94 FEET; THENCE N 74°39'03" W 271.60 FEET; THENCE NORTHWESTERLY 192.51 FEET ALONG THE ARC OF A 525.00 FOOT RADIUS CURVE TO THE LEFT THROUGH A CENTRAL ANGLE OF 21°00'36" AND A LONG-CHORD OF N 85°09'21" W 191.44 FEET; THENCE LEAVING SAID NORTH LINE OF HORIZON RUN N 09°30'26" E 233.92 FEET TO THE SOUTH LINE OF SUMMIT PASS; THENCE ALONG SAID SOUTH LINE THE NEXT NINE COURSES AND DISTANCES, SOUTHEASTERLY 122.41 FEET ALONG THE ARC OF A 383.00 FOOT RADIUS CURVE TO THE LEFT THROUGH A CENTRAL ANGLE OF 18°18'42" AND A LONG-CHORD OF S 89°08'39" E 121.89 FEET; THENCE N 81°42'00" E 53.97 FEET; THENCE NORTHEASTERLY 93.18 FEET ALONG THE ARC OF A 418.71 FOOT RADIUS CURVE TO THE RIGHT THROUGH A CENTRAL ANGLE OF 12°45'03" AND A LONG-CHORD OF N 88°04'31" E 92.99 FEET; THENCE S 85°32'57" E 56.26 FEET; THENCE NORTHEASTERLY ALONG THE ARC OF A 326.41 FOOT RADIUS CURVE TO THE LEFT THROUGH A CENTRAL ANGLE OF 25°30'51" AND A LONG-CHORD OF N 81°41'37" E 323.72 FEET; THENCE N 68°56'11" E 94.64 FEET; THENCE NORTHEASTERLY 93.79 FEET ALONG THE ARC OF A 167.00 FOOT RADIUS CURVE TO THE RIGHT THROUGH A CENTRAL ANGLE OF 32°10'44" E AND A LONG-CHORD OF N 86°01'33" E 92.56 FEET; THENCE S 78°53'05" E 41.36 FEET; THENCE SOUTHEASTERLY 55.57 FEET ALONG THE ARC OF A 283.00 FOOT RADIUS CURVE TO THE LEFT THROUGH A CENTRAL ANGLE OF 11°15'02" AND A LONG-CHORD OF S 84°30'36" E 55.48 FEET TO THE POINT OF BEGINNING.

CONTAINS: 6.915 ACRES.

## NOTES:

1-THE AMENDED LOTS SHOWN HEREON ARE SUBJECT TO ALL NOTES, CODES, COVENANTS, RESTRICTIONS, EASEMENTS AND RIGHTS OF WAY AS SHOWN ON SUMMIT EDEN PHASE 1A, AS RECORDED IN THE WEBER COUNTY RECORDERS OFFICE AS ENTRY NUMBER 2672943 IN BOOK 75 AT PAGES 28-31

## SURVEY NARRATIVE:

1-THE SURVEY WAS PERFORMED TO AMEND SUMMIT EDEN PHASE 1A AS RECORDED IN THE OFFICE OF THE WEBER COUNTY RECORDERS OFFICE AS ENTRY NO. 2672943 IN BOOK 75 AT PAGES 28-31, AND COMBINE THE THREE PARCELS C1, C2, AND C3 INTO TWO PARCELS.

2-THE BASIS OF BEARINGS FOR THIS PLAT IS NORTH 89°55'51" WEST BETWEEN THE NORTHEAST CORNER OF SECTION 1, TOWNSHIP 7 NORTH, RANGE 1 EAST, SALT LAKE BASE AND MERIDIAN AND A FOUND WEBER COUNTY LINE MONUMENT SET BY THE WEBER COUNTY SURVEYOR'S OFFICE. THIS BEARING DIFFERS FROM WEBER COUNTY SURVEYORS BEARING BY 00°00'14" AS SHOWN ON COUNTY LINE DECLARATION RECORDED PLAT BOOK 74, PAGE 64.

## OWNER'S DEDICATION:

SMHG PHASE I, LLC ("DECLARANT"), AS THE OWNER OF THE HEREIN DESCRIBED TRACT OF LAND DOES HEREBY AMEND THE ORIGINAL SUMMIT EDEN PHASE 1A SUBDIVISION PLAT, ENTRY NO. 2672943, BOOK 75, PAGES 28-31, PARCELS C1, C2, AND C3 THEREOF, INTO "PARCEL 051 AMENDED" AND "DEVELOPMENT PARCEL D1" AS SHOWN ON THIS PLAT, AND THIS PLAT IS SUBJECT TO ALL THE RESTRICTIONS, RIGHTS AND LIMITATIONS SET FORTH IN THE PLAT NOTES THAT APPEAR ON SAID ORIGINAL PLAT UNLESS OTHERWISE NOTED ON THIS PLAT, AND NAME SAID TRACT TO BE KNOWN AS SUMMIT EDEN PHASE 1A - AMENDMENT 1 - AMENDING PARCELS C1, C2, AND C3:

IN WITNESS WHEREOF, DECLARANT HAS EXECUTED THIS OWNER'S DEDICATION AS OF THE \_\_\_\_ DAY OF \_\_\_\_\_, 2015.

SMHG PHASE I LLC, A DELAWARE LIMITED LIABILITY COMPANY

BY: SMHG INVESTMENTS LLC, A DELAWARE LIMITED LIABILITY COMPANY  
ITS: SOLE MEMBER

BY: \_\_\_\_\_  
NAME: PAUL STRANGE  
TITLE: AUTHORIZED SIGNATORY

## ACKNOWLEDGEMENT:

STATE OF UTAH \_\_\_\_\_ }  
COUNTY OF \_\_\_\_\_ } S.S.

THE FOREGOING INSTRUMENT WAS ACKNOWLEDGED BEFORE ME THIS \_\_\_\_ DAY OF \_\_\_\_\_, 2015 BY PAUL STRANGE, THE AUTHORIZED SIGNATORY FOR SMHG INVESTMENTS LLC, THE SOLE MEMBER OF SMHG PHASE I LLC.

NOTARY PUBLIC \_\_\_\_\_  
MY COMMISSION EXPIRES: \_\_\_\_\_  
RESIDING IN: \_\_\_\_\_

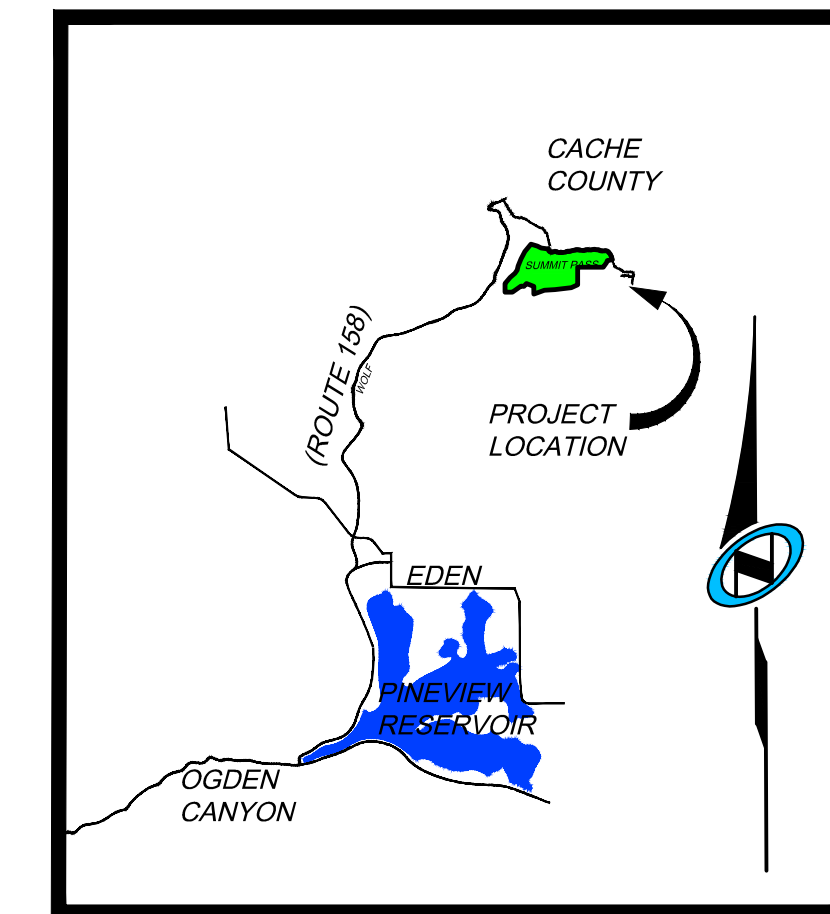

VICINITY MAP

N.T.S.



5217 SOUTH STATE STREET, SUITE 200 MURRAY, UT 84107  
801.743.1300 TEL. 801.743.0300 FAX WWW.NIV5.COM

### RECORDED #

STATE OF UTAH, COUNTY OF WEBER, RECORDED AND FILED AT THE

REQUEST OF: \_\_\_\_\_  
ENTRY NO: \_\_\_\_\_  
DATE: \_\_\_\_\_ TIME: \_\_\_\_\_  
BOOK: \_\_\_\_\_ PAGE: \_\_\_\_\_  
FEE \$ \_\_\_\_\_

WEBER COUNTY RECORDER

|   |  |  |   |   |  |
|---|--|--|---|---|--|
| <p><b>OWNER</b></p> <p>SMHG PHASE I, LLC<br/>3632 N. WOLFE CREEK DR.<br/>EDEN, UT 84310</p> | <p><b>WEBER COUNTY ATTORNEY</b></p> <p>I HAVE EXAMINED THE FINANCIAL GUARANTEE AND OTHER DOCUMENTS ASSOCIATED WITH THIS SUBDIVISION PLAT AND IN MY OPINION THEY CONFORM WITH THE COUNTY ORDINANCE APPLICABLE THERETO AND NOW IN FORCE AND AFFECT.</p> <p>SIGNED THIS _____ DAY OF _____, 20 ____.</p> <p>_____<br/>SIGNATURE</p> | <p><b>WEBER COUNTY SURVEYOR</b></p> <p>I HEREBY CERTIFY THAT THE WEBER COUNTY SURVEYOR'S OFFICE HAS REVIEWED THIS PLAT FOR MATHEMATICAL CORRECTNESS, SECTION CORNER DATA AND FOR HARMONY WITH LINES AND MONUMENTS ON RECORD IN THE COUNTY OFFICES. THE APPROVAL OF THIS PLAT BY THE WEBER COUNTY SURVEYORS DOES NOT RELIEVE THE LICENSED LAND SURVEYOR WHO EXECUTED THIS PLAT FROM RESPONSIBILITIES AND/OR LIABILITIES ASSOCIATED THEREWITH. SIGNED THIS _____ DAY OF _____, 20 ____.</p> <p>_____<br/>COUNTY SURVEYOR</p> | <p><b>WEBER COUNTY ENGINEER</b></p> <p>I HEREBY CERTIFY THAT THE REQUIRED PUBLIC IMPROVEMENT STANDARDS AND DRAWINGS FOR THIS SUBDIVISION CONFORM WITH COUNTY STANDARDS AND THE AMOUNT OF THE FINANCIAL GUARANTEE IS SUFFICIENT FOR THE INSTALLATION OF THESE IMPROVEMENTS.</p> <p>SIGNED THIS _____ DAY OF _____, 20 ____.</p> <p>_____<br/>SIGNATURE</p> | <p><b>WEBER COUNTY PLANNING COMMISSION APPROVAL</b></p> <p>THIS IS TO CERTIFY THAT THIS SUBDIVISION PLAT WAS DULY APPROVED BY THE WEBER COUNTY PLANNING COMMISSION ON THE DAY OF _____, 20 ____.</p> <p>_____<br/>CHAIRMAN-WEBER COUNTY PLANNING COMMISSION</p> | <p><b>WEBER COUNTY COMMISSION ACCEPTANCE</b></p> <p>THIS IS TO CERTIFY THAT THIS SUBDIVISION PLAT, THE DEDICATION OF STREETS AND OTHER PUBLIC WAYS AND FINANCIAL GUARANTEE OF PUBLIC IMPROVEMENTS ASSOCIATED WITH THIS SUBDIVISION THEREON ARE HEREBY APPROVED AND ACCEPTED BY THE COMMISSIONERS OF WEBER COUNTY, UTAH</p> <p>THIS _____ DAY OF _____, 20 ____.</p> <p>_____<br/>CHAIRMAN, WEBER COUNTY COMMISSION</p> |
|---|--|--|---|---|--|

# SUMMIT EDEN PHASE 1A AMENDMENT 1 AMENDING PARCELS C1, C2 AND C3

THE SOUTHEAST QUARTER OF SECTION 6, TOWNSHIP 7 NORTH, RANGE 2 EAST, SALT LAKE BASE AND MERIDIAN  
 WEBER COUNTY, UTAH  
 JUNE 2015

| CURVE TABLE |         |         |           |               |         |
|-------------|---------|---------|-----------|---------------|---------|
| CURVE       | LENGTH  | RADIUS  | DELTA     | LONG CHORD    | LENGTH  |
| C1          | 46.09'  | 325.00' | 8°07'31"  | S 76°18'10" W | 46.05'  |
| C2          | 137.61' | 225.00' | 35°02'29" | N 89°45'39" E | 135.47' |
| C3          | 55.45'  | 425.00' | 7°28'33"  | N 76°27'23" W | 55.41'  |
| C4          | 45.96'  | 475.00' | 5°32'37"  | S 77°25'21" E | 45.94'  |
| C5          | 192.51' | 525.00' | 21°00'36" | N 85°09'21" W | 191.44' |
| C6          | 122.41' | 383.00' | 18°18'42" | S 89°08'39" E | 121.89' |
| C7          | 93.18'  | 418.71' | 12°45'03" | S 88°04'31" W | 92.99'  |
| C8          | 144.52' | 733.00' | 11°17'47" | N 88°48'09" E | 144.29' |
| C9          | 181.89' | 733.00' | 14°13'04" | N 76°02'43" E | 181.43' |
| C10         | 93.79'  | 167.00' | 32°10'44" | S 85°01'33" W | 92.56'  |
| C11         | 55.57'  | 283.00' | 11°15'02" | S 84°30'36" E | 55.48'  |
| C12         | 42.54'  | 300.00' | 8°07'31"  | S 76°18'10" W | 42.51'  |
| C13         | 152.90' | 250.00' | 35°02'29" | N 89°45'39" E | 150.52' |
| C14         | 52.19'  | 400.00' | 7°28'33"  | N 76°27'23" W | 52.15'  |
| C15         | 48.38'  | 500.00' | 5°32'37"  | S 77°25'21" E | 48.36'  |
| C16         | 183.35' | 500.00' | 21°00'36" | N 85°09'21" W | 182.32' |
| C17         | 247.74' | 350.00' | 40°33'19" | S 78°01'21" E | 242.60' |
| C18         | 100.53' | 451.71' | 12°45'03" | S 88°04'31" W | 100.32' |
| C19         | 311.72' | 700.00' | 25°30'52" | N 81°41'37" E | 309.15' |
| C20         | 112.33' | 200.00' | 32°10'44" | S 85°01'33" W | 110.86' |
| C21         | 130.00' | 250.00' | 29°47'36" | N 86°13'07" E | 128.54' |
| C22         | 100.29' | 300.00' | 19°09'16" | N 70°47'17" E | 99.83'  |

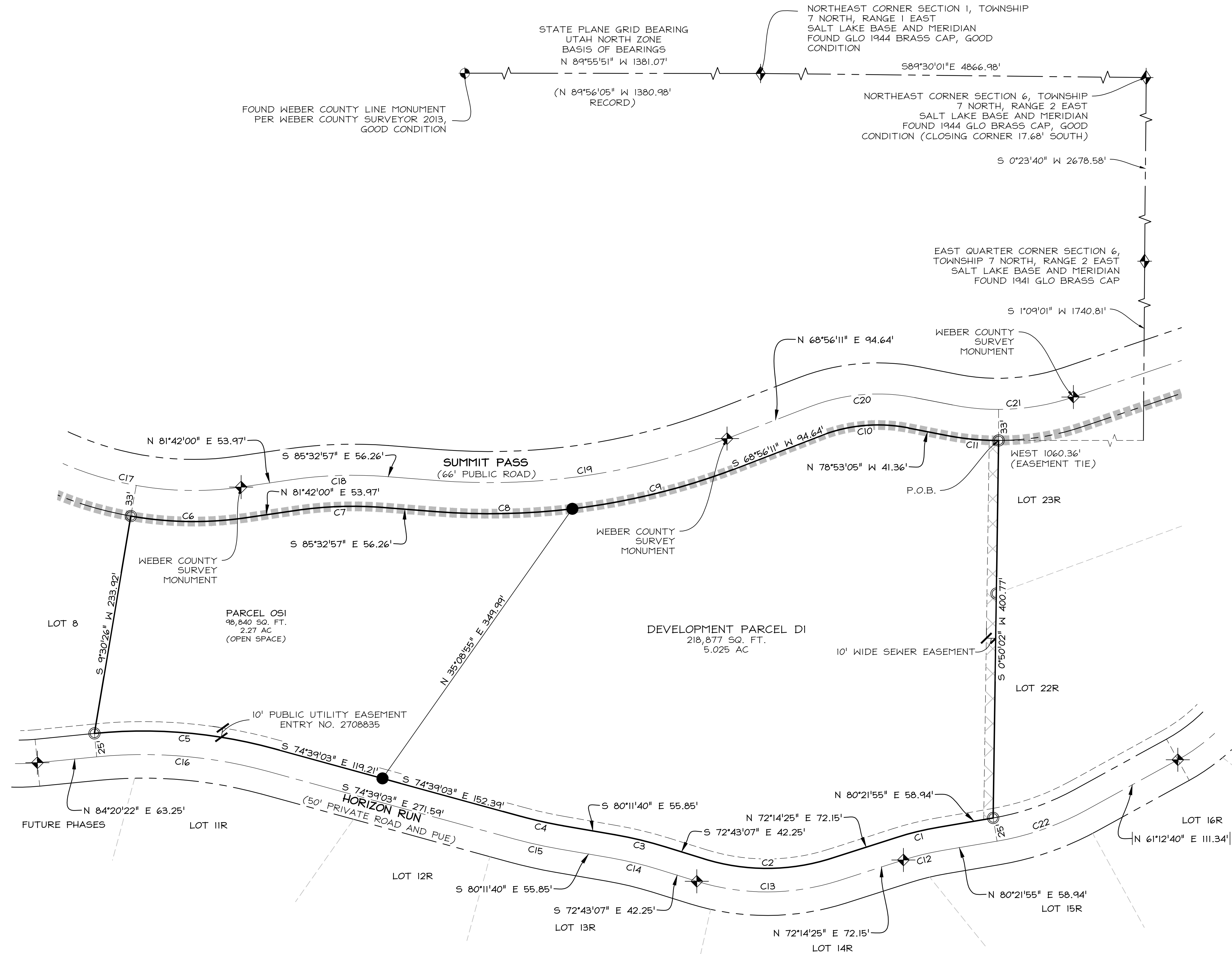

| LEGEND |   |
|--------|---|
|        | BOUNDARY LINE                                       |
|        | LOT LINE  |
|        | SECTION LINE  |
|        | QUARTER SECTION LINE                                |
|        | ADJOINER DEED LINES                                 |
|        | AREA TIE LINES                                      |
|        | NO ACCESS LINE                                      |
|        | STREET MONUMENTS                                    |
|        | FOUND REBAR WITH PLASTIC CAP STAMPED "NOLTE ASSOC." |
|        | SET REBAR WITH PLASTIC CAP STAMPED "NOLTE ASSOC."   |
|        | BUILDING ENVELOPE                                   |
|        | EASEMENT  |

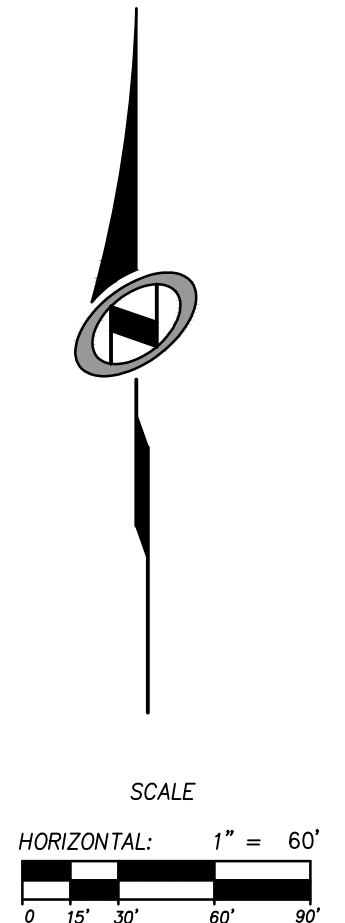

5217 SOUTH STATE STREET, SUITE 200 MURRAY, UT 84107  
 801.743.1300 TEL 801.743.0300 FAX WWW.NOLTE.COM

RECORDED #

STATE OF UTAH, COUNTY OF WEBER, RECORDED AND FILED AT THE

REQUEST OF: \_\_\_\_\_

ENTRY NO: \_\_\_\_\_

DATE: \_\_\_\_\_ TIME: \_\_\_\_\_

BOOK: \_\_\_\_\_ PAGE: \_\_\_\_\_

FEE \$ \_\_\_\_\_

WEBER COUNTY RECORDER

**OWNER**  
 SMHG PHASE 1, LLC  
 3632 N. WOLFE CREEK DR.  
 EDEN, UT 84310

**WEBER COUNTY ATTORNEY**  
 I HAVE EXAMINED THE FINANCIAL GUARANTEE AND OTHER DOCUMENTS ASSOCIATED WITH THIS SUBDIVISION PLAT AND IN MY OPINION THEY CONFORM WITH THE COUNTY ORDINANCE APPLICABLE THERETO AND NOW IN FORCE AND AFFECT.  
 SIGNED THIS \_\_\_\_\_ DAY OF \_\_\_\_\_, 20\_\_\_\_.

**WEBER COUNTY SURVEYOR**  
 I HEREBY CERTIFY THAT THE WEBER COUNTY SURVEYOR'S OFFICE HAS REVIEWED THIS PLAT FOR MATHEMATICAL CORRECTNESS, SECTION CORNER DATA AND FOR HARMONY WITH LINES AND MONUMENTS ON RECORD IN THE COUNTY OFFICES. THE APPROVAL OF THIS PLAT BY THE WEBER COUNTY SURVEYORS DOES NOT RELIEVE THE LICENSED LAND SURVEYOR WHO EXECUTED THIS PLAT FROM RESPONSIBILITIES AND/OR LIABILITIES ASSOCIATED THEREWITH. SIGNED THIS \_\_\_\_\_ DAY OF \_\_\_\_\_, 20\_\_\_\_.

**WEBER COUNTY ENGINEER**  
 I HEREBY CERTIFY THAT THE REQUIRED PUBLIC IMPROVEMENT STANDARDS AND DRAWINGS FOR THIS SUBDIVISION CONFORM WITH COUNTY STANDARDS AND THE AMOUNT OF THE FINANCIAL GUARANTEE IS SUFFICIENT FOR THE INSTALLATION OF THESE IMPROVEMENTS. SIGNED THIS \_\_\_\_\_ DAY OF \_\_\_\_\_, 20\_\_\_\_.

**WEBER COUNTY PLANNING COMMISSION APPROVAL**  
 THIS IS TO CERTIFY THAT THIS SUBDIVISION PLAT WAS DULY APPROVED BY THE WEBER COUNTY PLANNING COMMISSION ON THE DAY OF \_\_\_\_\_ 20\_\_\_\_.

**WEBER COUNTY COMMISSION ACCEPTANCE**  
 THIS IS TO CERTIFY THAT THIS SUBDIVISION PLAT, THE DEDICATION OF STREETS AND OTHER PUBLIC WAYS AND FINANCIAL GUARANTEE OF PUBLIC IMPROVEMENTS ASSOCIATED WITH THIS SUBDIVISION THEREON ARE HEREBY APPROVED AND ACCEPTED BY THE COMMISSIONERS OF WEBER COUNTY, UTAH  
 THIS \_\_\_\_\_ DAY OF \_\_\_\_\_, 20\_\_\_\_.

SIGNATURE \_\_\_\_\_

COUNTY SURVEYOR \_\_\_\_\_

SIGNATURE \_\_\_\_\_

CHAIRMAN-WEBER COUNTY PLANNING COMMISSION \_\_\_\_\_

CHAIRMAN, WEBER COUNTY COMMISSION \_\_\_\_\_