

Map 1

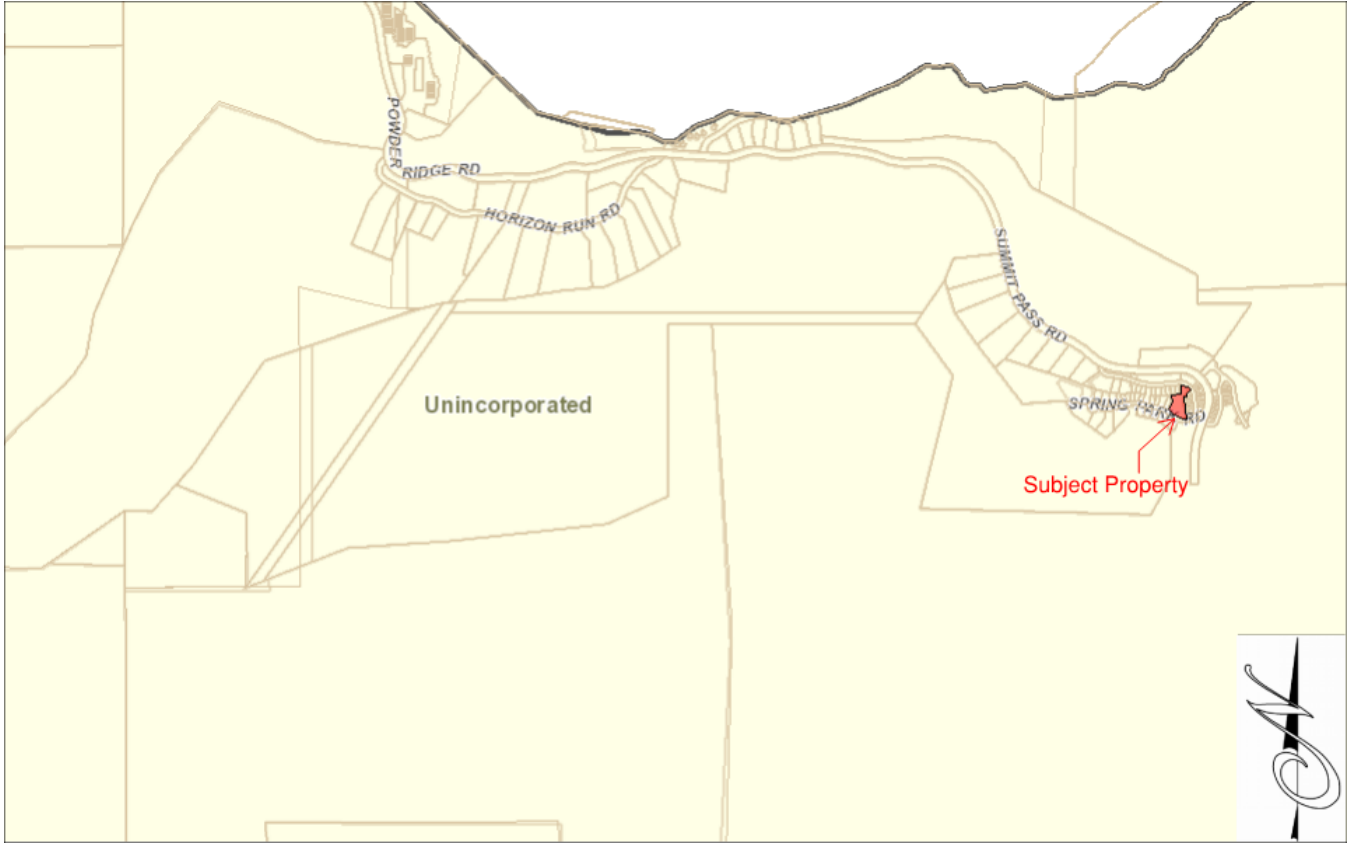

Map 2



SURVEYORS CERTIFICATE

THIS SURVEY WAS MADE IN ACCORDANCE WITH THE PROVISIONS OF THE SURVEYORS ACT, CHAPTER 471, F.S., AND THE RULES OF PRACTICE FOR SURVEYORS, CHAPTER 61G, F.A.C., AND THE SURVEYORS' ETHICS, CHAPTER 471.05, F.S.



LEGAL DESCRIPTION: A certain parcel of land, more particularly described as follows: ...

COVERS SHEET, SIGNATURES, & VICINITY MAP: I HAVE DRAWN THE PLAN, QUANTITIES AND OTHER DATA ACCORDING TO THE INFORMATION FURNISHED TO ME BY THE CLIENT...

PLAT NOTES: LOCATED IN THE SOUTH 1/2 OF SECTION 5, AND THE NORTH 1/2 OF SECTION 8, T. 1 N., R. 26 E., S. 17 W.

1. THE PROPERTY IS SHOWN ON THE PLAT AS BEING THE SUBJECT OF RECORD IN THE PUBLIC RECORDS OF THE COUNTY OF ...

2. THE PROPERTY IS SHOWN ON THE PLAT AS BEING THE SUBJECT OF RECORD IN THE PUBLIC RECORDS OF THE COUNTY OF ...

3. THE PROPERTY IS SHOWN ON THE PLAT AS BEING THE SUBJECT OF RECORD IN THE PUBLIC RECORDS OF THE COUNTY OF ...

4. THE PROPERTY IS SHOWN ON THE PLAT AS BEING THE SUBJECT OF RECORD IN THE PUBLIC RECORDS OF THE COUNTY OF ...

5. THE PROPERTY IS SHOWN ON THE PLAT AS BEING THE SUBJECT OF RECORD IN THE PUBLIC RECORDS OF THE COUNTY OF ...

PLAT NOTES (CONT.):

6. THE PROPERTY IS SHOWN ON THE PLAT AS BEING THE SUBJECT OF RECORD IN THE PUBLIC RECORDS OF THE COUNTY OF ...

7. THE PROPERTY IS SHOWN ON THE PLAT AS BEING THE SUBJECT OF RECORD IN THE PUBLIC RECORDS OF THE COUNTY OF ...

8. THE PROPERTY IS SHOWN ON THE PLAT AS BEING THE SUBJECT OF RECORD IN THE PUBLIC RECORDS OF THE COUNTY OF ...

9. THE PROPERTY IS SHOWN ON THE PLAT AS BEING THE SUBJECT OF RECORD IN THE PUBLIC RECORDS OF THE COUNTY OF ...

10. THE PROPERTY IS SHOWN ON THE PLAT AS BEING THE SUBJECT OF RECORD IN THE PUBLIC RECORDS OF THE COUNTY OF ...

VICINITY MAP: N.T.S.

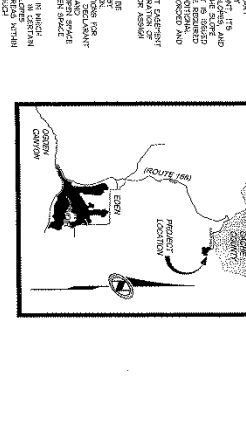

SURVEY NARRATIVE:

THE BASIS OF SURVEY FOR THIS PLAT IS NORTH GRAVITY MEASUREMENTS MADE BY THE SURVEYOR AND CHECKED BY THE CLIENT...

OWNER'S DEDICATION: I, THE UNDERSIGNED, AS THE OWNER OF THE HEREIN DESCRIBED TRACT OF LAND, DO HEREBY DEDICATE AND DONATE TO THE PUBLIC...

WITNESS MY HAND AND SEAL AT THE CITY OF MIAMI, FLORIDA, THIS 15th DAY OF FEBRUARY, 2010.

NOTICE: NIVS, 75-35, SHEET 1 OF 6, CONTRACT NUMBER 004963, SURVEYOR'S SIGNATURE AND SEAL.

Exhibit A-Summit Eden Phase 1C-Original Plat

75-51

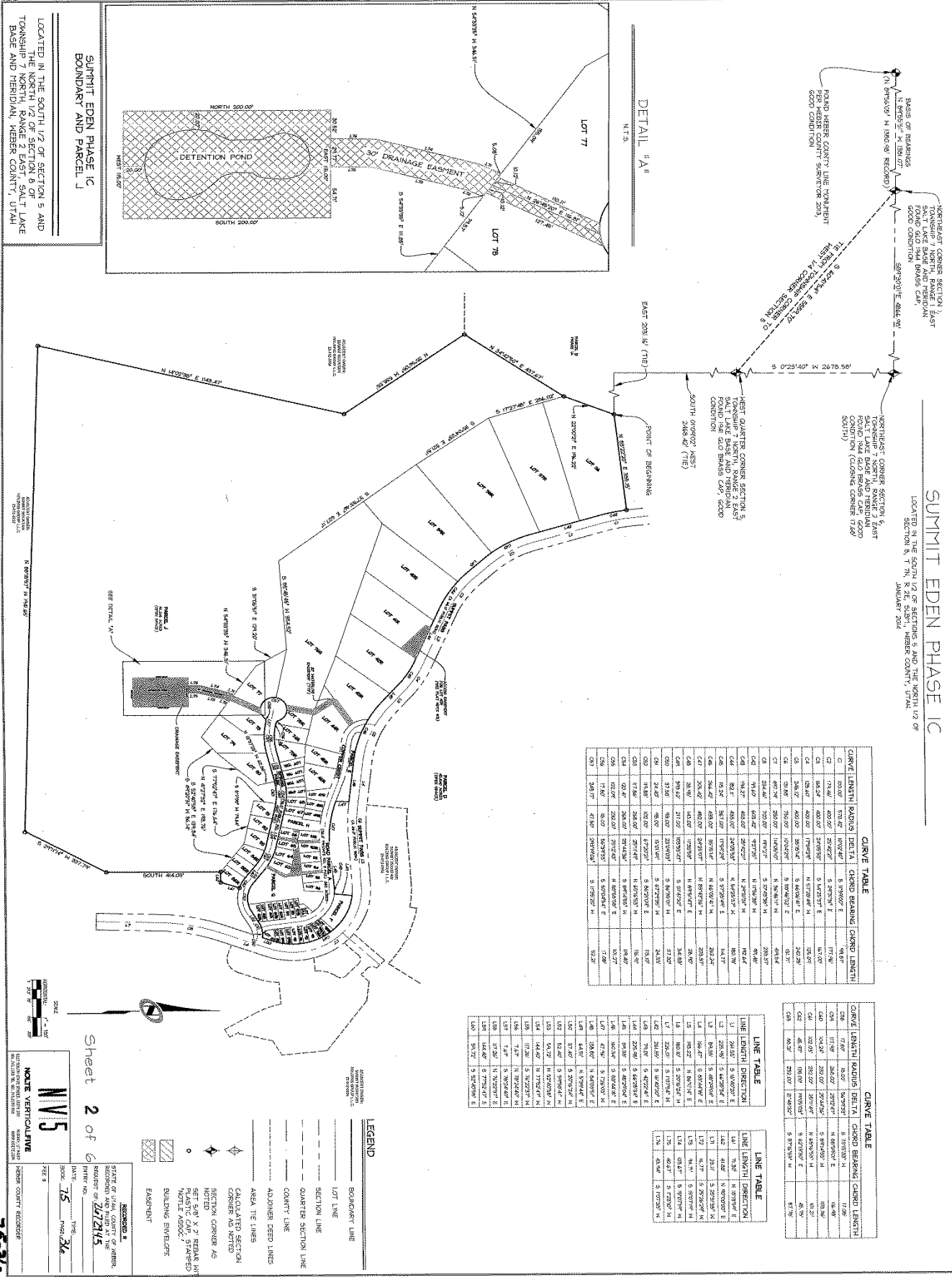

SUMMIT EDEN PHASE 1C
BOUNDARY AND PARCEL J

LOCATED IN THE SOUTH 1/2 OF SECTION 5 AND TOWNSHIP 4 NORTH 1/2 OF SECTION 6 EAST LACE BASE AND MERIDIAN, WEBER COUNTY, UTAH

75-51

Sheet **2** of **6**

NVS
NOTE VERTICAL LINE

DATE: **75** FILE: **26**

DRAWN BY: **207245**

CHECKED BY: **26**

STATE OF UTAH, COUNTY OF WEBER, RECORDER'S OFFICE

CURVE TABLE

CURVE LENGTH	RADIUS	BEARING	CHORD BEARING	CHORD LENGTH
103.3	174.2	S 20° 14' 10" E	S 20° 14' 10" E	103.3
110.0	187.5	S 19° 36' 50" E	S 19° 36' 50" E	110.0
117.0	202.5	S 18° 56' 00" E	S 18° 56' 00" E	117.0
124.0	219.0	S 18° 12' 00" E	S 18° 12' 00" E	124.0
131.0	237.0	S 17° 24' 00" E	S 17° 24' 00" E	131.0
138.0	256.5	S 16° 32' 00" E	S 16° 32' 00" E	138.0
145.0	277.5	S 15° 36' 00" E	S 15° 36' 00" E	145.0
152.0	300.0	S 14° 36' 00" E	S 14° 36' 00" E	152.0
159.0	324.0	S 13° 32' 00" E	S 13° 32' 00" E	159.0
166.0	349.5	S 12° 24' 00" E	S 12° 24' 00" E	166.0
173.0	376.5	S 11° 12' 00" E	S 11° 12' 00" E	173.0
180.0	405.0	S 10° 00' 00" E	S 10° 00' 00" E	180.0
187.0	435.0	S 8° 36' 00" E	S 8° 36' 00" E	187.0
194.0	466.5	S 7° 18' 00" E	S 7° 18' 00" E	194.0
201.0	499.5	S 6° 00' 00" E	S 6° 00' 00" E	201.0
208.0	534.0	S 4° 36' 00" E	S 4° 36' 00" E	208.0
215.0	570.0	S 3° 12' 00" E	S 3° 12' 00" E	215.0
222.0	607.5	S 1° 48' 00" E	S 1° 48' 00" E	222.0
229.0	646.5	S 0° 24' 00" E	S 0° 24' 00" E	229.0
236.0	687.0	S 0° 00' 00" E	S 0° 00' 00" E	236.0

CURVE TABLE

CURVE LENGTH	RADIUS	BEARING	CHORD BEARING	CHORD LENGTH
103.3	174.2	S 20° 14' 10" E	S 20° 14' 10" E	103.3
110.0	187.5	S 19° 36' 50" E	S 19° 36' 50" E	110.0
117.0	202.5	S 18° 56' 00" E	S 18° 56' 00" E	117.0
124.0	219.0	S 18° 12' 00" E	S 18° 12' 00" E	124.0
131.0	237.0	S 17° 24' 00" E	S 17° 24' 00" E	131.0
138.0	256.5	S 16° 32' 00" E	S 16° 32' 00" E	138.0
145.0	277.5	S 15° 36' 00" E	S 15° 36' 00" E	145.0
152.0	300.0	S 14° 36' 00" E	S 14° 36' 00" E	152.0
159.0	324.0	S 13° 32' 00" E	S 13° 32' 00" E	159.0
166.0	349.5	S 12° 24' 00" E	S 12° 24' 00" E	166.0
173.0	376.5	S 11° 12' 00" E	S 11° 12' 00" E	173.0
180.0	405.0	S 10° 00' 00" E	S 10° 00' 00" E	180.0
187.0	435.0	S 8° 36' 00" E	S 8° 36' 00" E	187.0
194.0	466.5	S 7° 18' 00" E	S 7° 18' 00" E	194.0
201.0	499.5	S 6° 00' 00" E	S 6° 00' 00" E	201.0
208.0	534.0	S 4° 36' 00" E	S 4° 36' 00" E	208.0
215.0	570.0	S 3° 12' 00" E	S 3° 12' 00" E	215.0
222.0	607.5	S 1° 48' 00" E	S 1° 48' 00" E	222.0
229.0	646.5	S 0° 24' 00" E	S 0° 24' 00" E	229.0
236.0	687.0	S 0° 00' 00" E	S 0° 00' 00" E	236.0

LINE TABLE

LINE LENGTH	DIRECTION
1.2	S 89° 56' 10" E
1.3	S 89° 56' 10" E
1.4	S 89° 56' 10" E
1.5	S 89° 56' 10" E
1.6	S 89° 56' 10" E
1.7	S 89° 56' 10" E
1.8	S 89° 56' 10" E
1.9	S 89° 56' 10" E
2.0	S 89° 56' 10" E
2.1	S 89° 56' 10" E
2.2	S 89° 56' 10" E
2.3	S 89° 56' 10" E
2.4	S 89° 56' 10" E
2.5	S 89° 56' 10" E
2.6	S 89° 56' 10" E
2.7	S 89° 56' 10" E
2.8	S 89° 56' 10" E
2.9	S 89° 56' 10" E
3.0	S 89° 56' 10" E

LINE TABLE

LINE LENGTH	DIRECTION
3.1	S 89° 56' 10" E
3.2	S 89° 56' 10" E
3.3	S 89° 56' 10" E
3.4	S 89° 56' 10" E
3.5	S 89° 56' 10" E
3.6	S 89° 56' 10" E
3.7	S 89° 56' 10" E
3.8	S 89° 56' 10" E
3.9	S 89° 56' 10" E
4.0	S 89° 56' 10" E
4.1	S 89° 56' 10" E
4.2	S 89° 56' 10" E
4.3	S 89° 56' 10" E
4.4	S 89° 56' 10" E
4.5	S 89° 56' 10" E
4.6	S 89° 56' 10" E
4.7	S 89° 56' 10" E
4.8	S 89° 56' 10" E
4.9	S 89° 56' 10" E
5.0	S 89° 56' 10" E

Exhibit A-Summit Eden Phase 1C-Original Plat

BL55L

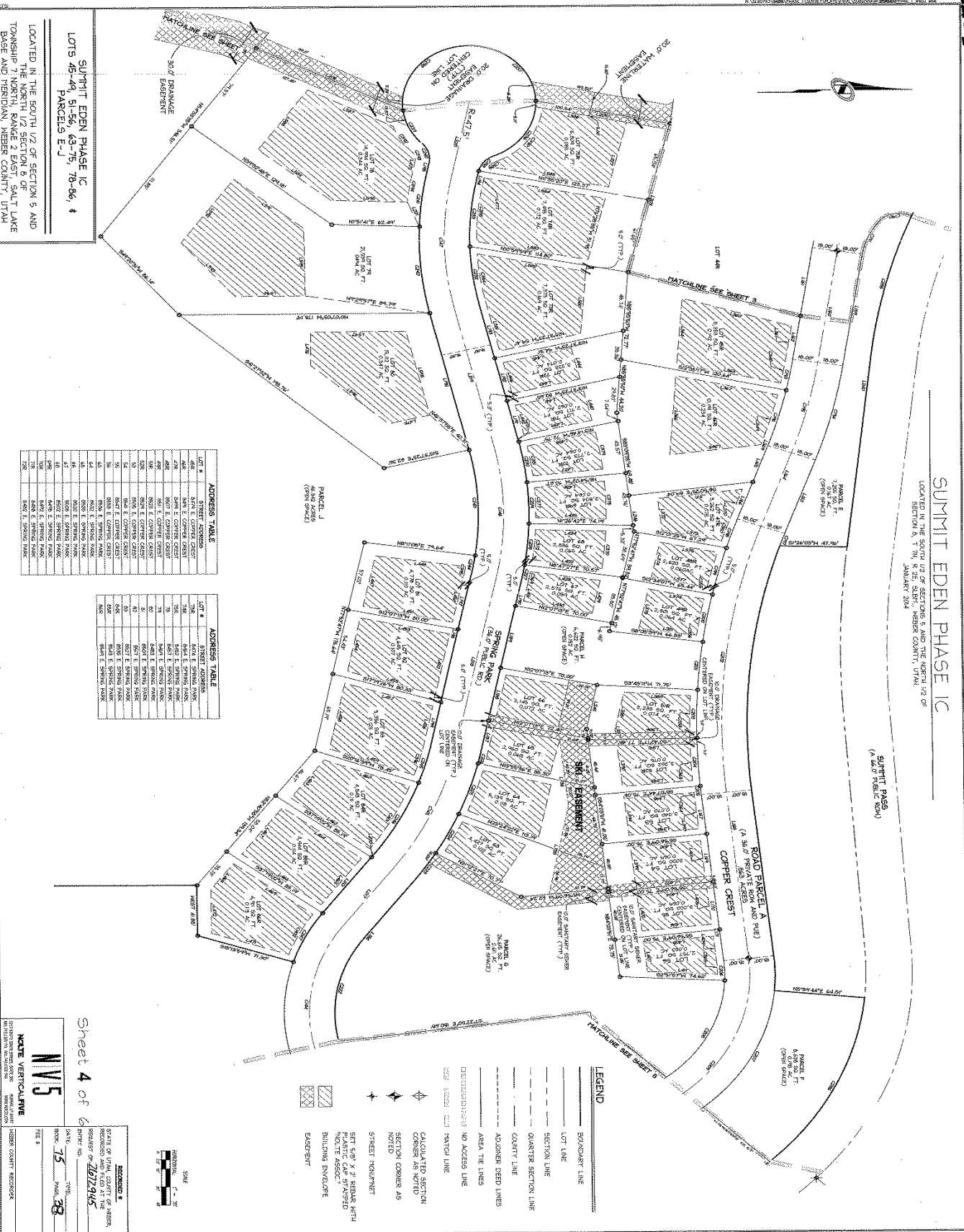

LOCATED IN THE SOUTH 1/2 OF SECTION 5 AND THE NORTH 1/2 SECTION 6, T17N, R17E, S17E, SALT LAKE BASE AND MERIDIAN, WEBER COUNTY, UTAH

LOCATED IN THE SOUTH 1/2 OF SECTION 5 AND THE NORTH 1/2 SECTION 6, T17N, R17E, S17E, SALT LAKE BASE AND MERIDIAN, WEBER COUNTY, UTAH

LOT 1-20
SUMMIT EDEN PHASE 1C
PARCELS E-J

ADDRESS TABLE

LOT #	STREET ADDRESS
1	3400 E. SPRING PARK
2	3400 E. SPRING PARK
3	3400 E. SPRING PARK
4	3400 E. SPRING PARK
5	3400 E. SPRING PARK
6	3400 E. SPRING PARK
7	3400 E. SPRING PARK
8	3400 E. SPRING PARK
9	3400 E. SPRING PARK
10	3400 E. SPRING PARK
11	3400 E. SPRING PARK
12	3400 E. SPRING PARK
13	3400 E. SPRING PARK
14	3400 E. SPRING PARK
15	3400 E. SPRING PARK
16	3400 E. SPRING PARK
17	3400 E. SPRING PARK
18	3400 E. SPRING PARK
19	3400 E. SPRING PARK
20	3400 E. SPRING PARK

ADDRESS TABLE

LOT #	STREET ADDRESS
21	3400 E. SPRING PARK
22	3400 E. SPRING PARK
23	3400 E. SPRING PARK
24	3400 E. SPRING PARK
25	3400 E. SPRING PARK
26	3400 E. SPRING PARK
27	3400 E. SPRING PARK
28	3400 E. SPRING PARK
29	3400 E. SPRING PARK
30	3400 E. SPRING PARK
31	3400 E. SPRING PARK
32	3400 E. SPRING PARK
33	3400 E. SPRING PARK
34	3400 E. SPRING PARK
35	3400 E. SPRING PARK
36	3400 E. SPRING PARK
37	3400 E. SPRING PARK
38	3400 E. SPRING PARK
39	3400 E. SPRING PARK
40	3400 E. SPRING PARK

Sheet 4 of 6

DATE: 7/5/2011

TIME: 10:38

SCALE: 1" = 20'

BY: [Signature]

FOR: [Signature]

REVISIONS:

NO. 1: [Description]

NO. 2: [Description]

NO. 3: [Description]

NO. 4: [Description]

NO. 5: [Description]

NO. 6: [Description]

NO. 7: [Description]

NO. 8: [Description]

NO. 9: [Description]

NO. 10: [Description]

NO. 11: [Description]

NO. 12: [Description]

NO. 13: [Description]

NO. 14: [Description]

NO. 15: [Description]

NO. 16: [Description]

NO. 17: [Description]

NO. 18: [Description]

NO. 19: [Description]

NO. 20: [Description]

NO. 21: [Description]

NO. 22: [Description]

NO. 23: [Description]

NO. 24: [Description]

NO. 25: [Description]

NO. 26: [Description]

NO. 27: [Description]

NO. 28: [Description]

NO. 29: [Description]

NO. 30: [Description]

NO. 31: [Description]

NO. 32: [Description]

NO. 33: [Description]

NO. 34: [Description]

NO. 35: [Description]

NO. 36: [Description]

NO. 37: [Description]

NO. 38: [Description]

NO. 39: [Description]

NO. 40: [Description]

Exhibit A-Summit Eden Phase 1C-Original Plat

68-51

SUMMIT EDEN PHASE 1C

LOCATED IN THE SOUTH 1/2 OF SECTION 5 AND THE WEST 1/2 OF SECTION 1, T4N, R3E, S10E, WEBER COUNTY, UTAH
JANUARY 2014

DATE: 2014-01-28 TIME: 10:00 AM
DRAWN: [Name] CHECKED: [Name]
SCALE: AS SHOWN
PROJECT: [Name]

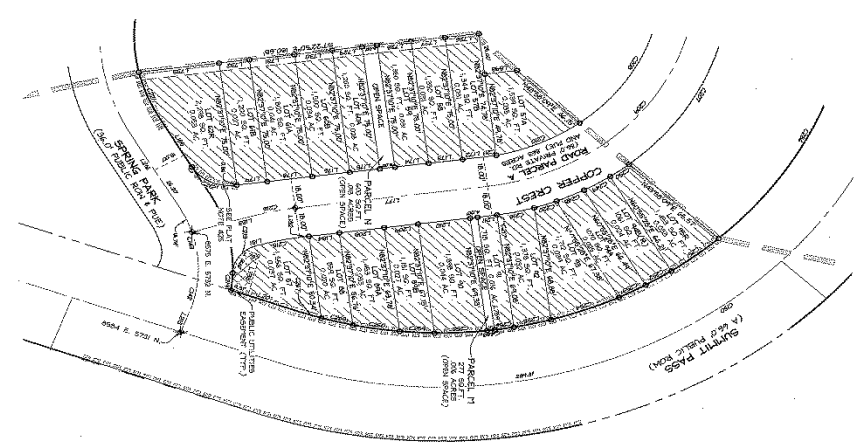

SUMMIT EDEN PHASE 1C
LOTS 57A-62, 67-68 & PARCELS M & N
ADDRESS TABLES

LOCATED IN THE SOUTH 1/2 OF SECTION 5 AND THE WEST 1/2 OF SECTION 1 OF TOWNSHIP 7 NORTH, RANGE 2 EAST, SALT LAKE BASE AND MERIDIAN, WEBER COUNTY, UTAH

- LEGEND**
- BOUNDARY LINE
 - LOT LINE
 - SECTION LINE
 - QUARTER SECTION LINE
 - COUNTY LINE
 - ADJACENT DEEP LINES
 - AREA TIE LINES
 - NO ACCESS LINE
 - PATION LINE
 - CALCULATED SECTION CORNER AS NOTED
 - SECTION CORNER AS NOTED
 - STREET MARKSET
 - SET 6" X 6" X 2' REBAR WITH ROUTE ASSESSMENT
 - BUILDING ENVELOPE
 - EASEMENT

ADDRESS TABLE

LOT #	STREET ADDRESS
57A	1575 N. COPPER CREST
57B	1575 N. COPPER CREST
57C	1575 N. COPPER CREST
57D	1575 N. COPPER CREST
57E	1575 N. COPPER CREST
57F	1575 N. COPPER CREST
57G	1575 N. COPPER CREST
57H	1575 N. COPPER CREST
57I	1575 N. COPPER CREST
57J	1575 N. COPPER CREST
57K	1575 N. COPPER CREST
57L	1575 N. COPPER CREST
57M	1575 N. COPPER CREST
57N	1575 N. COPPER CREST
57O	1575 N. COPPER CREST
57P	1575 N. COPPER CREST
57Q	1575 N. COPPER CREST
57R	1575 N. COPPER CREST
57S	1575 N. COPPER CREST
57T	1575 N. COPPER CREST
57U	1575 N. COPPER CREST
57V	1575 N. COPPER CREST
57W	1575 N. COPPER CREST
57X	1575 N. COPPER CREST
57Y	1575 N. COPPER CREST
57Z	1575 N. COPPER CREST
58A	1575 N. COPPER CREST
58B	1575 N. COPPER CREST
58C	1575 N. COPPER CREST
58D	1575 N. COPPER CREST
58E	1575 N. COPPER CREST
58F	1575 N. COPPER CREST
58G	1575 N. COPPER CREST
58H	1575 N. COPPER CREST
58I	1575 N. COPPER CREST
58J	1575 N. COPPER CREST
58K	1575 N. COPPER CREST
58L	1575 N. COPPER CREST
58M	1575 N. COPPER CREST
58N	1575 N. COPPER CREST
58O	1575 N. COPPER CREST
58P	1575 N. COPPER CREST
58Q	1575 N. COPPER CREST
58R	1575 N. COPPER CREST
58S	1575 N. COPPER CREST
58T	1575 N. COPPER CREST
58U	1575 N. COPPER CREST
58V	1575 N. COPPER CREST
58W	1575 N. COPPER CREST
58X	1575 N. COPPER CREST
58Y	1575 N. COPPER CREST
58Z	1575 N. COPPER CREST
59A	1575 N. COPPER CREST
59B	1575 N. COPPER CREST
59C	1575 N. COPPER CREST
59D	1575 N. COPPER CREST
59E	1575 N. COPPER CREST
59F	1575 N. COPPER CREST
59G	1575 N. COPPER CREST
59H	1575 N. COPPER CREST
59I	1575 N. COPPER CREST
59J	1575 N. COPPER CREST
59K	1575 N. COPPER CREST
59L	1575 N. COPPER CREST
59M	1575 N. COPPER CREST
59N	1575 N. COPPER CREST
59O	1575 N. COPPER CREST
59P	1575 N. COPPER CREST
59Q	1575 N. COPPER CREST
59R	1575 N. COPPER CREST
59S	1575 N. COPPER CREST
59T	1575 N. COPPER CREST
59U	1575 N. COPPER CREST
59V	1575 N. COPPER CREST
59W	1575 N. COPPER CREST
59X	1575 N. COPPER CREST
59Y	1575 N. COPPER CREST
59Z	1575 N. COPPER CREST

Sheet 5 of 6

NVS

NOTICE VERTICAL RIVE

RECORDED & INDEXED

BOOK 75 PAGE 39

DATE 7/5

76-51

Exhibit B-Summit Eden Phase 1C Amendment 1

2014-1-18 AMENDMENT 1 LOG 192
 N:\SUBSETS\CAD\PHASE 1 PLAT AMENDMENTS\PHASE 1\SUBSET\PLAT\FINAL

CURVE LENGTH	RADIUS	DELTA	LONG CHORD	LENGTH
C1	804.79'	102.00'	562.94'	5.7753047° E 86.84'
C2	283.60'	102.00'	562.94'	N 84.444° E 102.84'
C3	46.32'	107.00'	52.93277'	N 65.967° E 14.72'
C4	46.32'	107.00'	23.914'	N 27.967° E 4.62'
C5	94.64'	107.00'	84.804'	S 88.774° E 14.42'
C6	141.96'	105.00'	86.9319'	N 87.907° E 17.433'
C7	283.92'	102.00'	49.916'	S 12.928° E 25.771'
C8	141.96'	102.00'	49.916'	S 84.207° E 13.836'
C9	141.96'	102.00'	49.916'	S 84.207° E 13.836'

SUMMIT EDEN PHASE 1C AMENDMENT 1 AMENDING LOT 57A AND PARCEL G

THE NORTHEAST 1/4 OF SECTION 8, T. 7N., R. 2E., S.18N.
 JUNE 2015

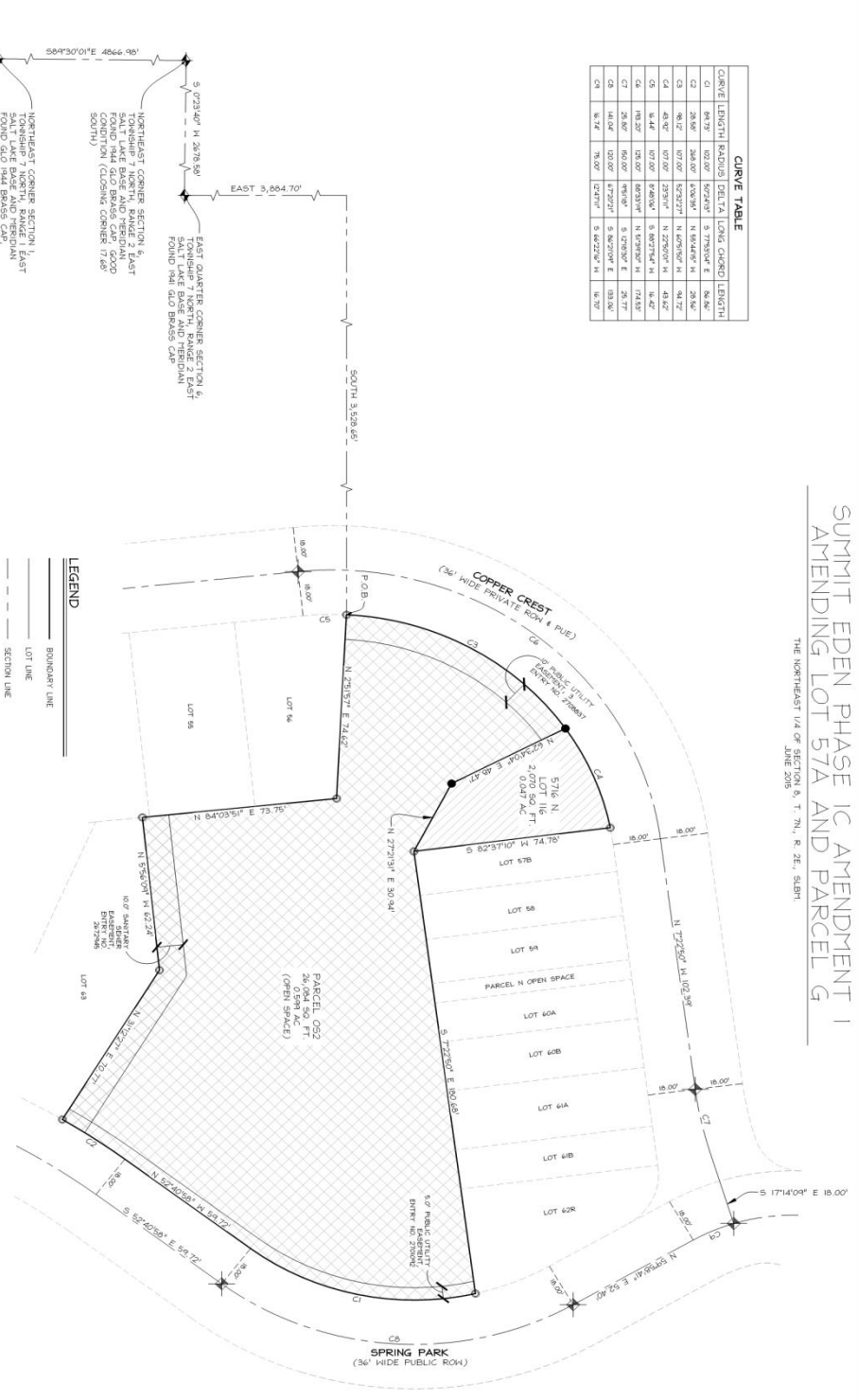

OWNER
 SUMMIT EDEN PHASE 1, LLC
 3632 N. WOLFE CREEK DR.
 EDEN, UT 84310

HEBER COUNTY ATTORNEY
 I HAVE EXAMINED THE PHYSICAL QUANTITIES AND OTHER DOCUMENTS ASSOCIATED WITH THIS SUBDIVISION PLAT AND CERTIFY THAT THE PHYSICAL QUANTITIES, SECTION CORNER POSITIONS, BEARINGS, DISTANCES, AND OTHER DATA AND INFORMATION APPLICABLE HERETO AND NOT IN CONFLICT AND AFFECT THIS PLAT ON _____ DAY OF _____, 20____.

HEBER COUNTY SURVEYOR
 I HEREBY CERTIFY THAT THE HEBER COUNTY SURVEYOR'S OFFICE HAS REVIEWED THIS PLAT FOR MATHEMATICAL CORRECTNESS, SECTION CORNER POSITIONS, BEARINGS, DISTANCES, AND OTHER DATA AND INFORMATION APPLICABLE HERETO AND NOT IN CONFLICT AND AFFECT THIS PLAT. THE APPROVAL OF THIS PLAT BY THE HEBER COUNTY SURVEYOR DOES NOT RELIEVE THE LISTED LAND SURVEYOR AND EIGHTY-TWO PERCENT OF THE HEBER COUNTY SURVEYORS ASSOCIATED HERewith FROM RESPONSIBILITIES ASSOCIATED WITH THIS PLAT ON _____ DAY OF _____, 20____.

HEBER COUNTY PLANNING
 I HEREBY CERTIFY THAT THE HEBER COUNTY PLANNING DEPARTMENT HAS REVIEWED THIS PLAT FOR CONFORMANCE WITH THE ZONING ORDINANCES AND STANDARDS AND DETERMINED FOR THE AMOUNT OF THE PHYSICAL QUANTITIES IS SUFFICIENT FOR THE REZONING OF THIS PLAT ON _____ DAY OF _____, 20____.

HEBER COUNTY PLANNING COMMISSION
 THIS IS TO CERTIFY THAT THIS SUBDIVISION PLAT HAS BEEN APPROVED BY THE HEBER COUNTY PLANNING COMMISSION ON THE DAY OF _____, 20____.

HEBER COUNTY COMMISSION
 THIS IS TO CERTIFY THAT THIS SUBDIVISION PLAT, THE REVISIONS TO THE PLAT, THE REVISIONS TO THE ZONING ORDINANCES, AND THE REVISIONS TO THE SUBDIVISION PLAT ARE HEREBY APPROVED AND ACCEPTED BY THE COMMISSIONERS OF THE HEBER COUNTY, UT ON _____ DAY OF _____, 20____.

HEBER COUNTY RECORDS
 STATE OF UTAH, COUNTY OF HEBER,
 I, _____, CLERK OF THE COUNTY, DO HEREBY RECORD AND FILED AT THE
 OFFICE OF THE CLERK OF THE COUNTY,
 HEBER, UTAH, THIS _____ DAY OF _____, 20____.
 RECORD # _____

Sheet 2 of 2
 NOLTE VERTICAL
 NOLTE ASSOCIATES, INC.
 1000 WEST 1000 SOUTH, SUITE 100
 HEBER, UTAH 84301
 PHONE: (435) 863-1111
 FAX: (435) 863-1112
 WWW.NOLTEASSOCIATES.COM

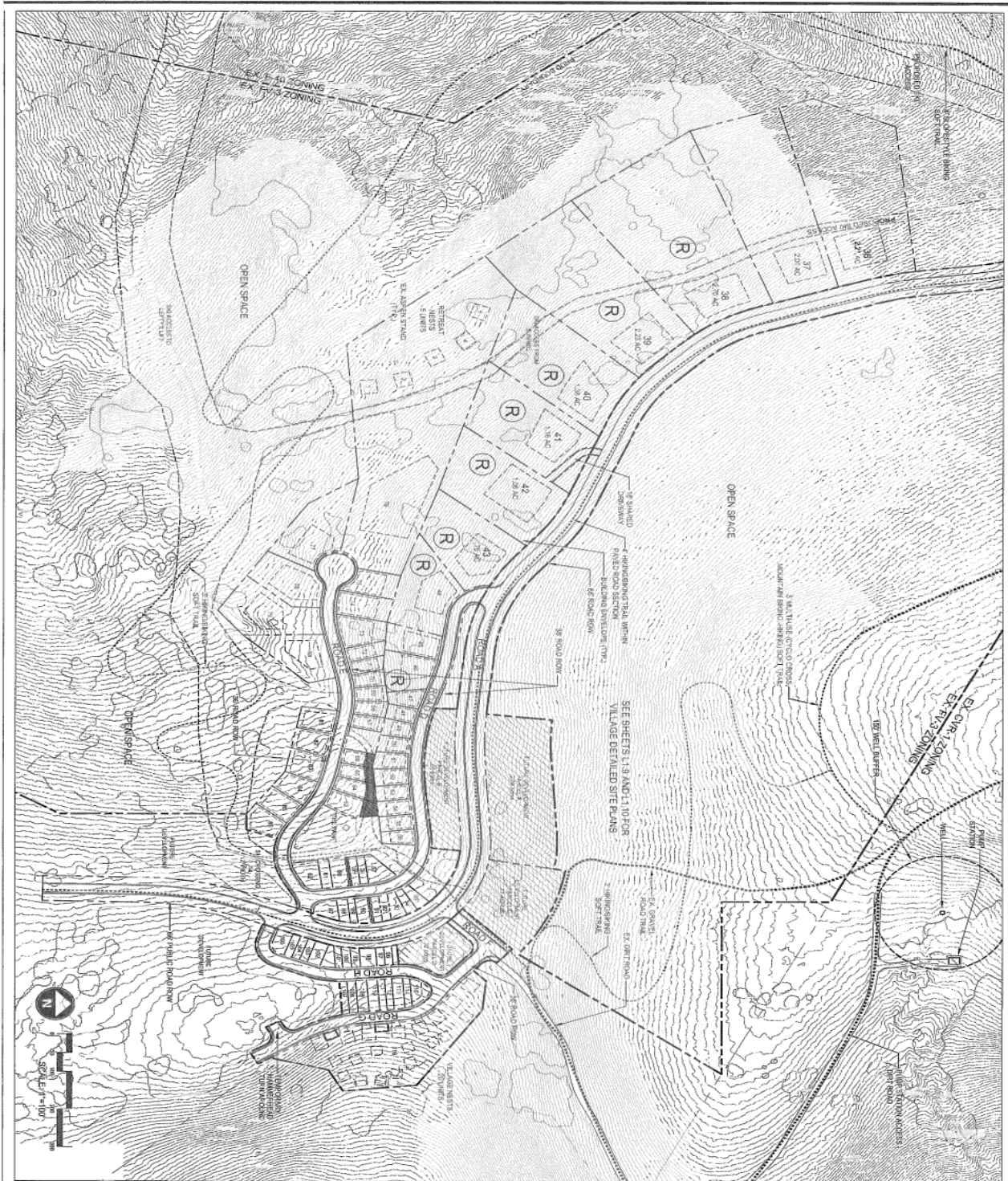

DATE	APPROX. 12.2012
PROJECT	BRIMMING
OWNER	EL
DESIGNER	EL
VERSION	FIELD
REVISIONS	
SHEET NO. 1 SHEET TOTAL 1 SITE PLAN SCALE 1"=100' L1.8	



SUMMIT EDEN
 PHASE 1 PRUD SUBMITTAL

POWDER MOUNTAIN, WEBER COUNTY, UTAH



Earl's Village Illustrative Plan



Earl's Village is the high mountain ski destination within the resort with hotels, townhomes and condominiums located around the south side of Earl's Peak. The Village provides for excellent access to the existing Powder Mountain Ski terrain while providing development parcels with commanding views from the top of the Mountain. Ski access out of the Village leads to Letty's, Mary's Bowl and to the Summit Village. Earl's also contains a limited number of ski-in/ski-out estate single family lots at the top of Mary's bowl.

Earl's Village also provides a secondary access stub for the project providing public access to the adjacent properties north and east of the Powder Mountain project area. This access is provided via Summit Pass Road with a roadway stubbed to the adjacent parcel and existing dirt road where the most feasible future roadway connection to the east exists. A separate roadway study has been provided to Weber County engineering to illustrate this connection feasibility.



KEY MAP

Exhibit D-Review Agencies Comments

Engineering Review 1

Project: Summit Eden Phase 1C Amendment 1

User: Dana Shuler

Department: Weber County Engineering Division

Created: 2015-05-15 09:33:35

Modified: 2015-06-04 15:48:55

Notes

I have had a chance to review the plan(s) and have the following comment(s):

1. The slope easements related to Spring Park and Copper Crest need to be shown and noted on the plat.
 - 1.1. Survey/legal are researching the new state statutes to determine if the easements need to be shown or not. (added 6/4/15)
2. We would like to discuss the possibility of a snow storage easement on Parcel G. Please contact me at your convenience.
3. Parcel G was labeled as open space on the original plat 1C. Still open space? If so, please label as such. (added 6/4/15)
4. Please label Copper Crest as a "...Private ROW and PUE." (added 6/4/15)
5. Survey narrative: typo in first line. (added 6/4/15)

I have tried to address all items of concern from the Engineering Department. However, this review does not forego other items of concern that may come to this department's attention during additional reviews or during construction of improvements. If you have any comments or questions concerning this review, feel free to contact me.

20150519 Summit Eden Phase 1C 1st Amd 1st Review

Project: Summit Eden Phase 1C Amendment 1

User: Daniel Milligan

Department: Weber County Surveyor's Office

Created: 2015-05-19 09:47:33

Modified: 2015-06-08 15:00:10

Notes

In reviewing the above referenced plat, we have marked areas that still require attention. We have included a revised copy of the plat marked with these changes and the changes we discussed last week. If you have any questions or comments we are here to serve and help you in any possible way to expedite the approval process for this subdivision.

We can be reached at the Weber County Surveyors Office at (801) 399-8010. Thank you.

Property Taxes

Project: Summit Eden Phase 1C Amendment 1

User: Shirley Robinson

Department: Weber County Treasurer's Office

Created: 2015-05-11 08:58:42

Modified: 2015-05-11 08:58:42

Approved: Yes

Notes

Parcel Numbers 23-130-0021 and 23-130-0068 are new numbers for 2015.

Property Taxes for 2014 were paid and are current on Dead number 23-012-0032.