

ZONING INFORMATION

This property is Zoned A-1 (Agricultural) and has the following building setbacks:

Front Yard = 30 feet

Side Yard = 10 feet (Dwelling)

Other Main Building (20 feet)

Side Facing Street on Corner Lot (20 feet)

Back Yard = 30 feet

Building Height = 1 Story building (35 feet maximum)

Preliminary Plan for Winslow Farr Jr. Farm

A part of Section 28, T6N, R2W, SLB&M, U.S. Survey

Weber County, Utah

January 2015



Scale: 1" = 100'

Graphic Scale



VICINITY MAP
(Not to Scale)

LEGEND

- Centerline
- Buried Telephone line
- Overhead Telephone line
- Overhead Power line
- Power line
- Sanitary Sewer line
- Culinary Water line
- Gas line
- Storm Drain line
- Secondary Waterline
- Land Drain line
- Irrigation Waterline
- Fence Power Meter
- Power Pole
- Post
- Water Meter
- Gas Meter
- Power Meter
- Telephone Box
- Sewer Manhole
- Drain Manhole
- Water Manhole
- Cleanout Box
- Top of Asphalt
- Edge of Asphalt
- Natural Ground
- Lip of Gutter
- Service Pole
- Light Pole
- Power Pole
- Telephone Pole
- Fire Hydrant
- Flowline of Ditch
- Top of Slope
- Top of Slope
- Cleanout
- FC
- Flowing
- Drain Manhole
- Spot Elevation
- Contour
- Asphalt
- Concrete
- Building
- Catch Basin
- Corrugated Metal Pipe
- Reinforced Concrete Pipe
- Edge of Concrete
- Retaining Wall
- Sewer Manhole
- Water Valve
- Catch Basin
- Diversion Box
- Top of Curb
- SW
- GAS
- GUY
- BLDG
- Building Corner
- Fire Hydrant
- Natural Ground
- Water Valve
- Light Pole
- Power Pole w/guy
- Deciduous Tree
- Coniferous Tree
- Area Reference Point
- Building Columns
- Landscaping

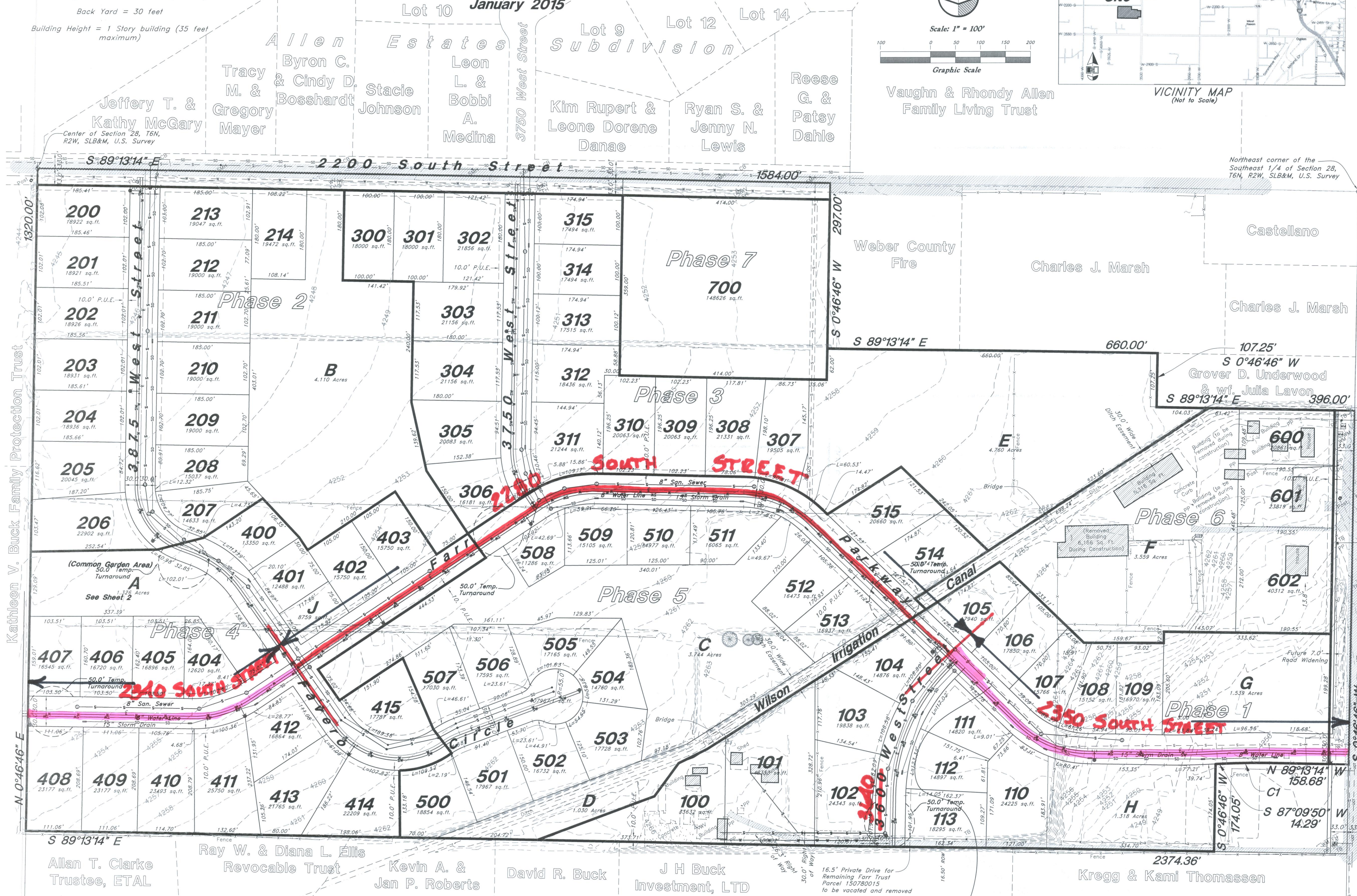

BOUNDARY DESCRIPTION

All of Lot 1, Winslow Farr Jr Subdivision, Weber County, Utah, located in Section 28, Township 6 North, Range 2 West, Salt Lake Base & Meridian.

FLOOD PLAIN

This property lies entirely within flood zone X (unshaded) as shown on the FEMA Flood Insurance Rate Map for Weber County, Utah, Community Panel Number 49057C0425E dated 16 Dec, 2005. Flood Zone X is defined as "Areas determined to be outside the 0.2% annual chance flood plain" (no shading)

NOTES

1. A solid board, chain link, or other climbable fence not less than five feet shall be installed on both sides of existing irrigation ditches or canals that carry five second feet or more of water.
2. Property is being developed under Conservation Ordinance for the A-1 Zone Cluster Subdivisions Ordinance.
3. Buildings will be removed as denoted during the construction of the Phase the Building is located in.
4. All dwelling structures over 5,000 sq. ft. which do not meet the fire flow requirements, shall be equipped with an NFPA 13D compliant fire sprinkler system or be provided with area separations compliant with the IBC/IRC.
5. Roads and bridges shall be designed, constructed and maintained to support an imposed load of 75,000 lbs.

SEWER NOTE
Lots 104-109, 112-113, 506-507, 517-518 will be serviced by new Sewer Line parallel to the Existing Trunk Main Line.

SITE INFORMATION

81	Total Lots
69.943 Acres	Total Site
21.595 Acres	9 Open Acre Parcels
60.758 Acres	Net Developable Area
35.54%	Total Open Space (30% Required)
22.4%	Provided Bonus Density

PROPERTY LINE CURVE DATA

Curve	Delta	Radius	Length	Chord	Chord Bearing
C1	3°36'57"	1470.00'	92.77'	92.75'	S 88°58'18" W

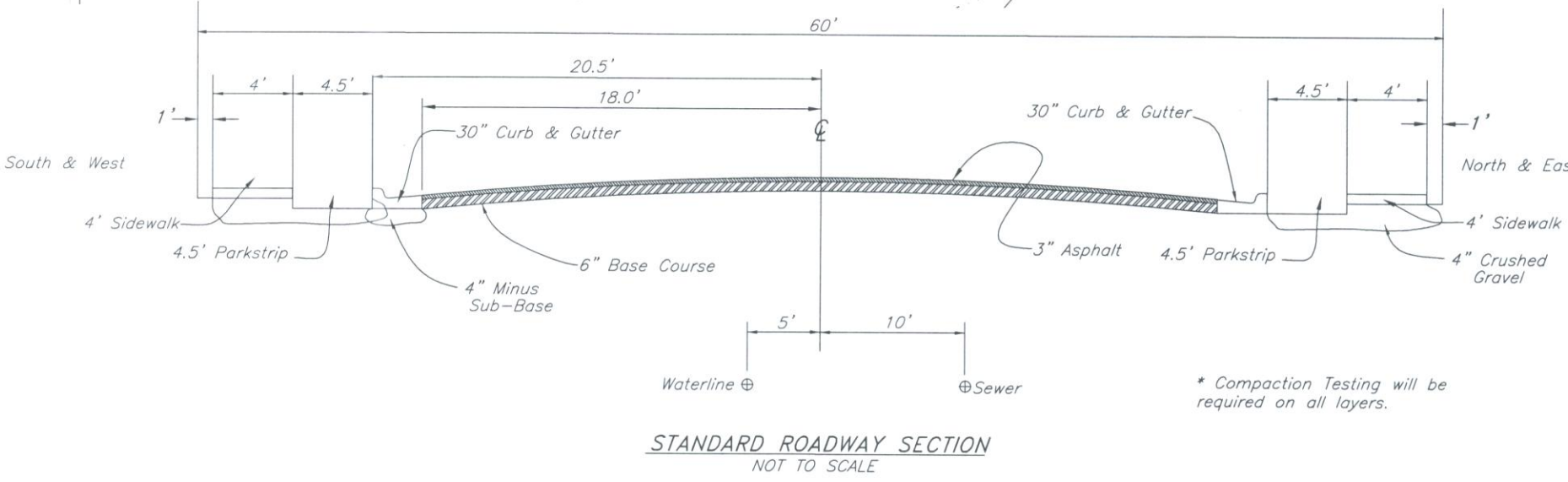

ENGINEER:
Great Basin Engineering North
c/o Andy Hubbard
5746 South 1475 East Suite 200
Ogden, Utah 84405
(801) 394-4515

DEVELOPER:
Bob Favero
2049 Bluff Ridge Drive
Syracuse, UT 84075
(801) 644-3706

GREAT BASIN ENGINEERING

5746 SOUTH 1475 EAST OGDEN, UTAH 84403
 MAIN (801)394-4515 S.L.C.(801)521-0222 FAX (801)392-7544
 WWW.GREATBASINENGINEERING.COM

Preliminary Plan
Winslow Farr Jr. Farm
2200 South 3500 West
Weber County, Utah
A part of Section 28, T6N, R2W, SLB&M, U.S. Survey

23 Jan, 2015

SHEET NO.

1

02N302

PRELIMINARY