

NOTES:

- 1 NFT&T BUILDING SIGN NORTH
- 2 NFT&T BUILDING SIGN EAST
- 3 NFT&T BUILDING SIGN SOUTH
- 4 OUTPOST WAYFINDING (x4)
- 5 SKI RENTAL SIGN
- 6 POW MOW SKI SHOP SIGN
- 7 POW MOW SKI SHOP VINYL STICKER
- 8 NFT&T VINYL STICKER
- 9 NFT&T ADDRESS SIGN

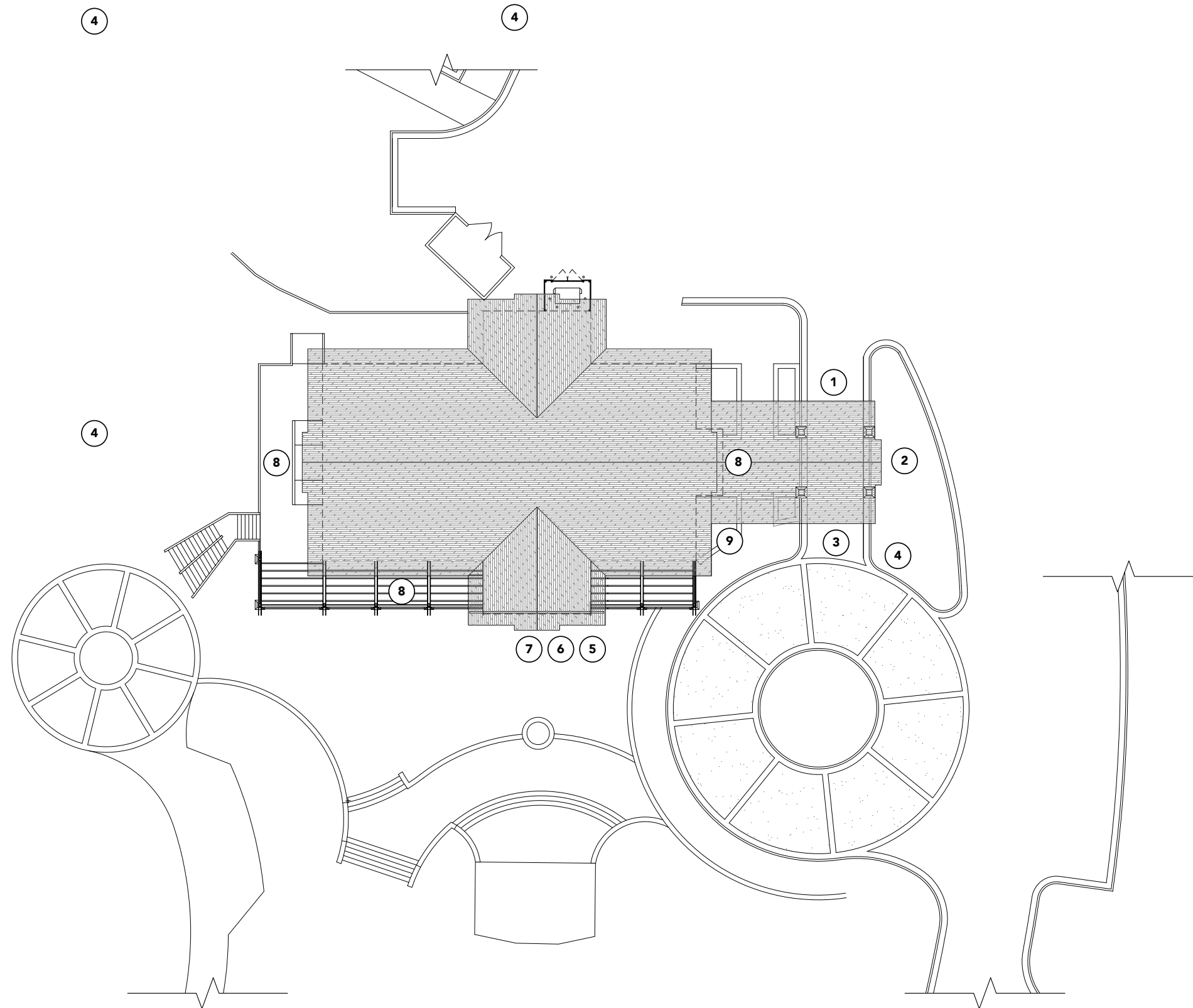

SITE PLAN

SCALE: 1/32" = 1'-0"



OVERVIEW:

BUILDING GRAND TOTAL 8279 SF
5% RATIO ALLOWED BY CODE 414 SF

WALL SIGNAGE GRAND TOTAL: 95 SF

(NOT INCLUDING ADDRESS SIGN)

SIGNAGE DETAIL

	<u>SQ FT</u>	<u>ELEVATION</u>
1. NFT&T BUILDING SIGN NORTH	15 SF	NORTH
2. NFT&T BUILDING SIGN EAST	40 SF	EAST
3. NFT&T BUILDING SIGN SOUTH	15 SF	SOUTH
4. OUTPOST WAYFINDING (x4)	N/A	
5. SKI RENTAL SIGN	23.5 SF	SOUTH
6. POW MOW SKI SHOP SIGN	1.5 SF	SOUTH/EAST
7. POW MOW SKI SHOP VINYL STICKER	N/A	
8. NFT&T VINYL STICKER	N/A	
9. NFT&T VINYL STICKER	N/A	
10. NFT&T ADDRESS SIGN	N/A	

WALL SIGNAGE GRAND TOTAL: 95 SF

AREA AND SIGN PERCENTAGE TOTAL

	<u>SQ FT</u>	<u>TOTAL SIGN SQ FT</u>	<u>PERCENT</u>
SOUTH ELEVATION:	2684 SF	40 SF	1.49%
EAST ELEVATION:	1916 SF	40.5 SF	2.11%
NORTH ELEVATION:	2138 SF	15 SF	.70%
WEST ELEVATION:	1541 SF	0	0%
 GRAND TOTAL:	 8279 SF	 95 SF*	 1.15%

*95 SF IS THE TOTAL SIGN SQ FT
SIGN 6 IS COUNTED ON BOTH THE EAST AND SOUTH ELEVATIONS

NOTES:

- 1 NFT&T BUILDING SIGN NORTH
- 2 NFT&T BUILDING SIGN WEST
- 3 NFT&T BUILDING SIGN SOUTH
- 4 OUTPOST WAYFINDING (X4)
- 5 SKI RENTAL SIGN
- 6 POW MOW SKI SHOP SIGN
- 7 POW MOW SKI SHOP VINYL STICKER
- 8 NFT&T VINYL STICKER
- 9 NFT&T ADDRESS SIGN

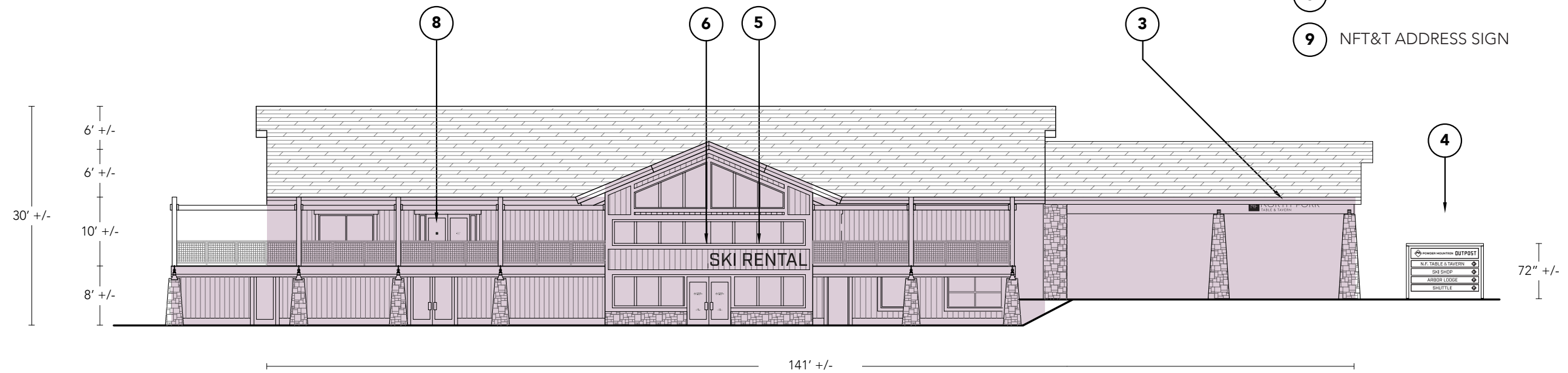

8
WINDOW
VINYL
(NEGLIGIBLE)

5
SKI RENTAL
14' +/-

6
22"

7
WINDOW
VINYL
(NEGLIGIBLE)

3
NORTH FORK
9' 9" +/-

4
72" +/-
5' 4"

SOUTH ELEVATION
SCALE: 1/32" = 1'-0"

**NORTH FORK TABLE & TAVERN
SOUTH ELEVATION AREAS**

DRAWN BY:
SA
DATE:
2.10.14
VERSION:
v1

N/A

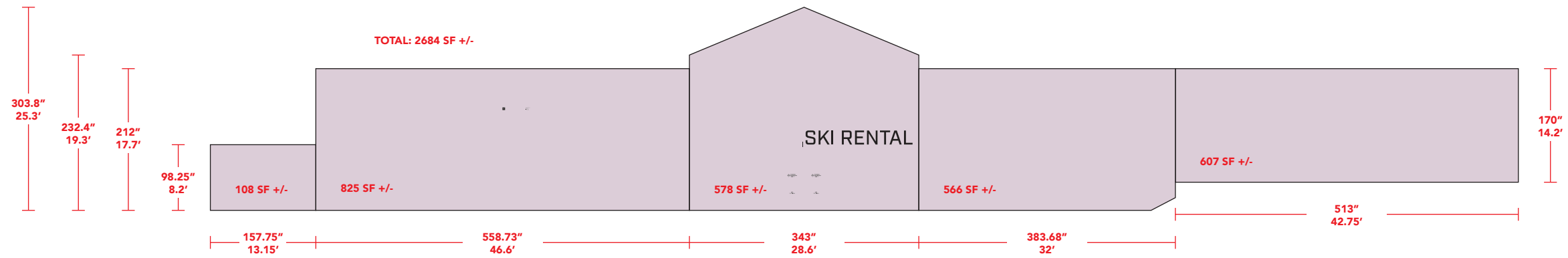

SOUTH ELEVATION
SCALE: 1/32" = 1'-0"

NOTES:

- ① NFT&T BUILDING SIGN NORTH
- ② NFT&T BUILDING SIGN WEST
- ③ NFT&T BUILDING SIGN SOUTH
- ④ OUTPOST WAYFINDING (X4)
- ⑤ SKI RENTAL SIGN
- ⑥ POW MOW SKI SHOP SIGN
- ⑦ POW MOW SKI SHOP VINYL STICKER
- NFT&T VINYL STICKER
- ⑧
- ⑨ NFT&T ADDRESS SIGN

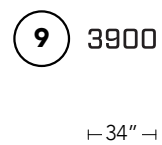
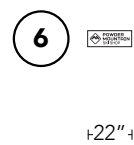
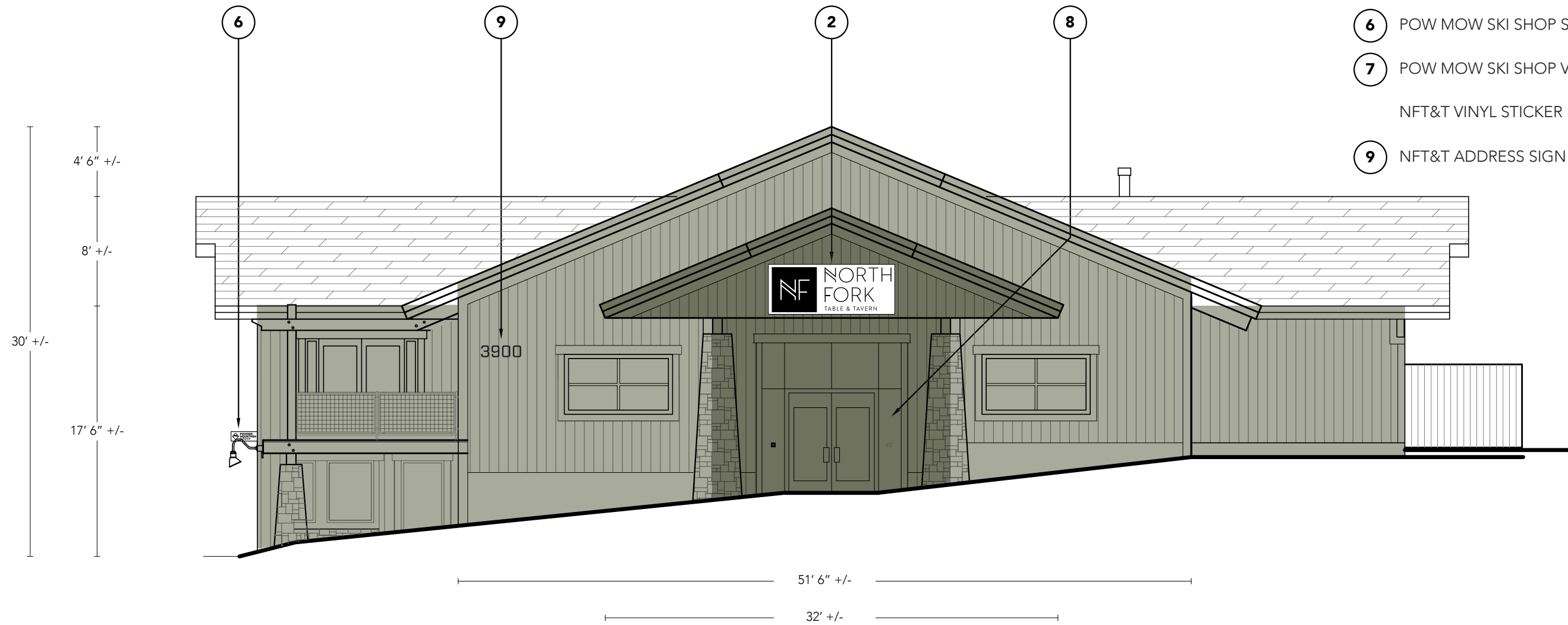

EAST ELEVATION
SCALE: 1/16" = 1'-0"

**NORTH FORK TABLE & TAVERN
EAST ELEVATION AREAS**

DRAWN BY:
SA
DATE:
2.10.14
VERSION:
v1

N/A

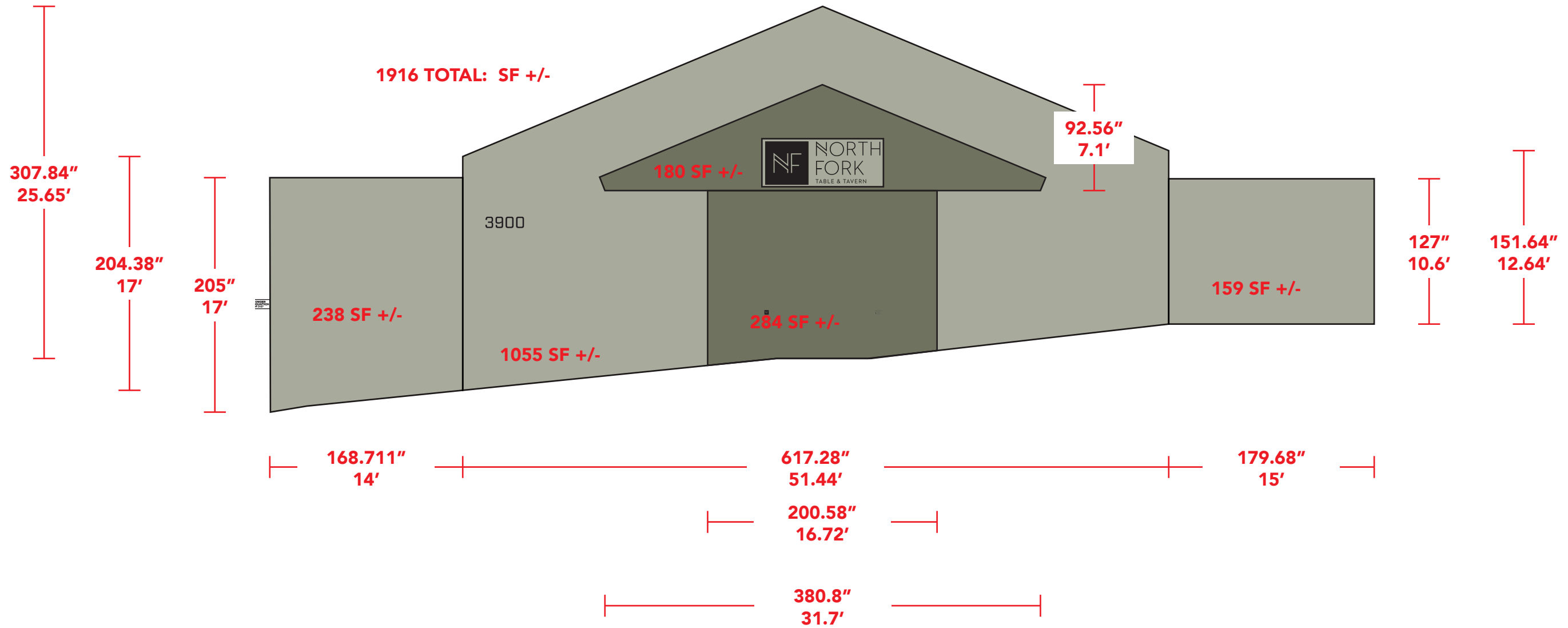

EAST ELEVATION
SCALE: 1/16" = 1'-0"

NOTES:

- ① NFT&T BUILDING SIGN NORTH
- ② NFT&T BUILDING SIGN WEST
- ③ NFT&T BUILDING SIGN SOUTH
- ④ OUTPOST WAYFINDING (X4)
- ⑤ SKI RENTAL SIGN
- ⑥ POW MOW SKI SHOP SIGN
- ⑦ POW MOW SKI SHOP VINYL STICKER
- ⑧ NFT&T VINYL STICKER
- ⑨ NFT&T ADDRESS SIGN



NORTH ELEVATION
SCALE: 1/32" = 1'-0"

**NORTH FORK TABLE & TAVERN
NORTH ELEVATION AREAS**

DRAWN BY:
SA

DATE:
2.10.14

VERSION:
v1

N/A

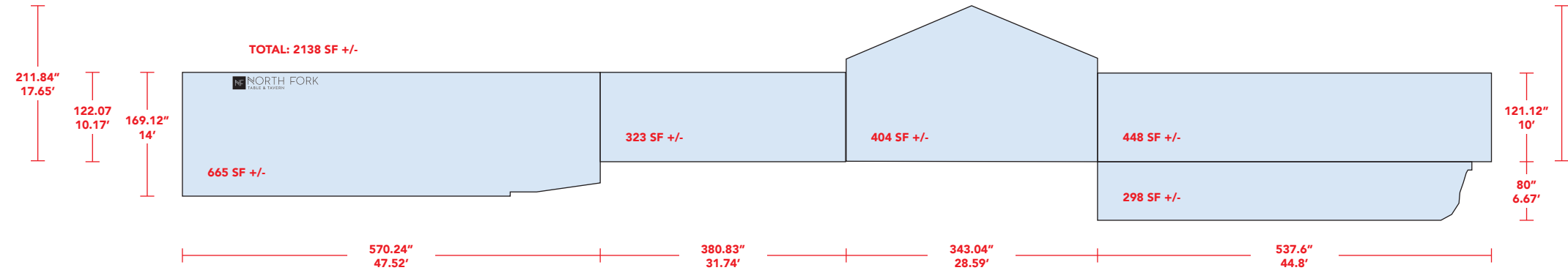

NORTH ELEVATION
SCALE: 1/32" = 1'-0"

NOTES:

- ① NFT&T BUILDING SIGN NORTH
- ② NFT&T BUILDING SIGN WEST
- ③ NFT&T BUILDING SIGN SOUTH
- ④ OUTPOST WAYFINDING (X4)
- ⑤ SKI RENTAL SIGN
- ⑥ POW MOW SKI SHOP SIGN
- ⑦ POW MOW SKI SHOP VINYL STICKER
- ⑧ NFT&T VINYL STICKER
- ⑨ NFT&T ADDRESS SIGN

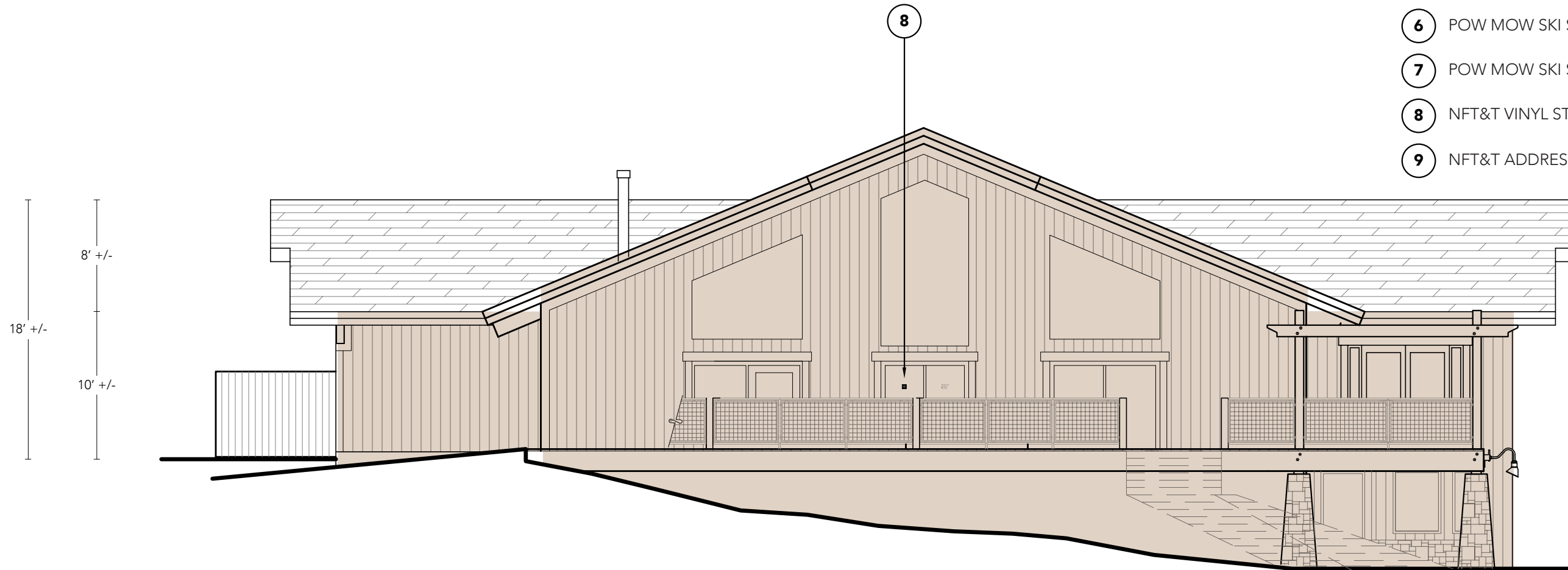

⑧ ■ 2"

WINDOW
VINYL
(NEGLIGIBLE)

WEST ELEVATION
SCALE: 1/16" = 1'-0"

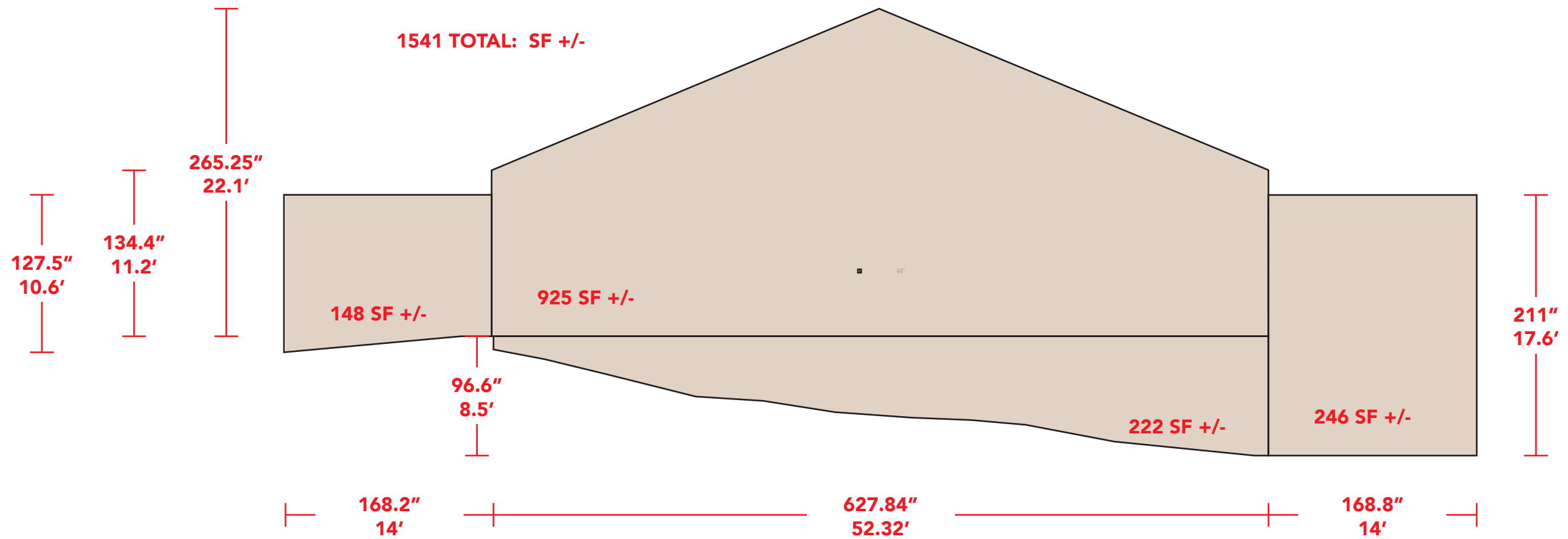

WEST ELEVATION
SCALE: 1/16" = 1'-0"

MATERIAL NOTES:

1. WOOD SUBSTRATE + PAINT



LOCATION NOTES:

SOUTH END OF LOT

MONUMENT #1
BLACK & WHITE

DRAWN BY:
SA

DATE:
2.5.15

VERSION:
v4

NTS

MATERIAL NOTES:

1. WOOD SUBSTRATE + PAINT



LOCATION NOTES:

**CAR PORT, SOUTH FACING, N.F.T.T
(RESTAURANT BUILDING CARPORT)**



MATERIAL NOTES:
1. WOOD SUBSTRATE + PAINT



LOCATION NOTES:
RESTAURANT BUILDING FACING



MATERIAL NOTES:

1. WOOD SUBSTRATE + PAINT



LOCATION NOTES:

**CAR PORT, NORTH FACING, N.F.T.T
(RESTAURANT BUILDING CARPORT)**



MATERIAL NOTES:
1. WOOD SUBSTRATE + PAINT

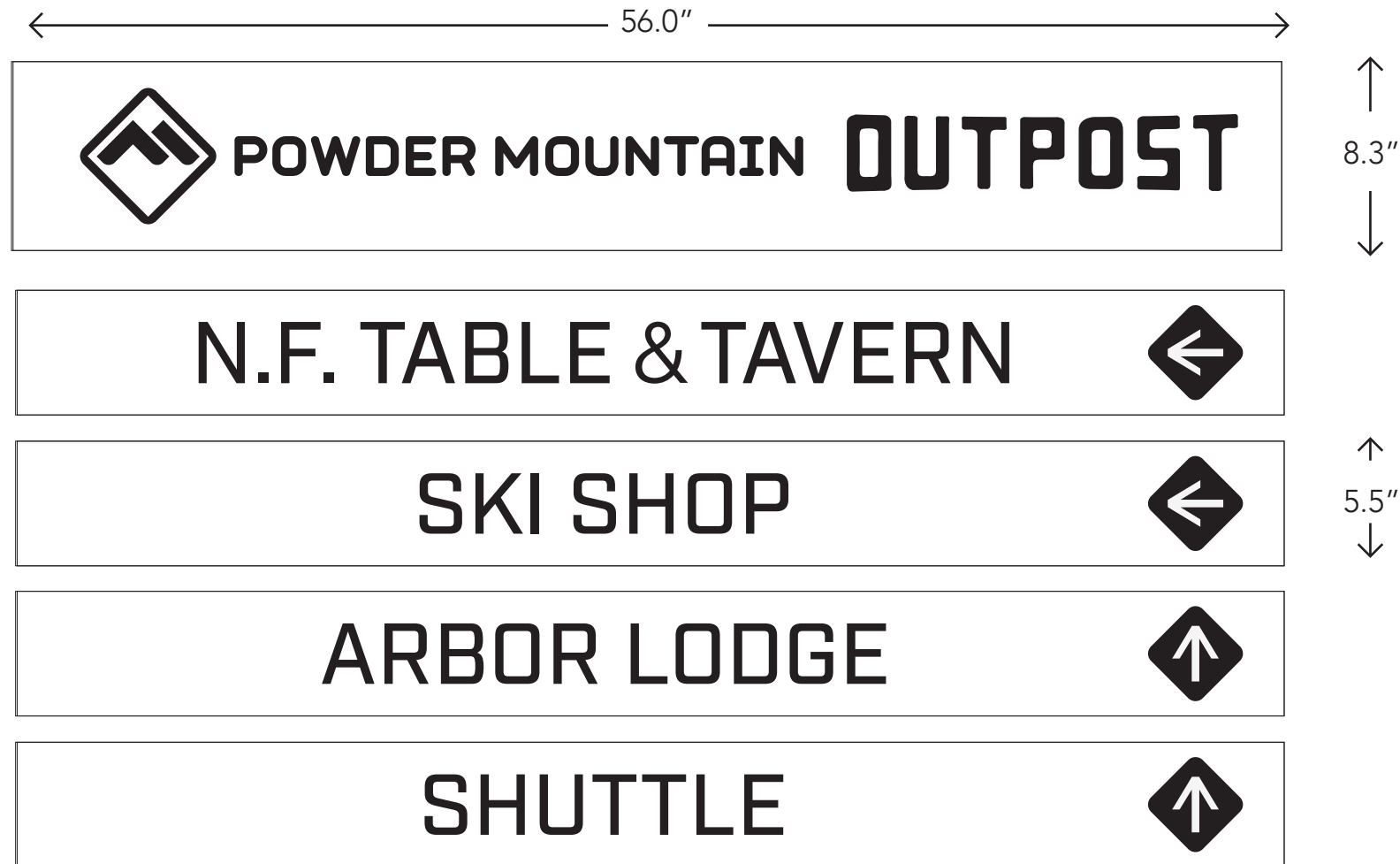

LOCATION NOTES:
CARPORT PLANTER / RESTAURANT BUILDING



WAYFINDING #1

DRAWN BY:
MC

DATE:
12.15.14

VERSION:

N/A

MATERIAL NOTES:
1. WOOD SUBSTRATE + PAINT



LOCATION NOTES:
SKI SHOP FACING



MATERIAL NOTES:

1. WOOD SUBSTRATE + PAINT



**LOCATION NOTES:
SKI SHOP FACING**



**MATERIAL NOTES:
1. VINYL STICKER**



**LOCATION NOTES:
SKI SHOP STICKER**

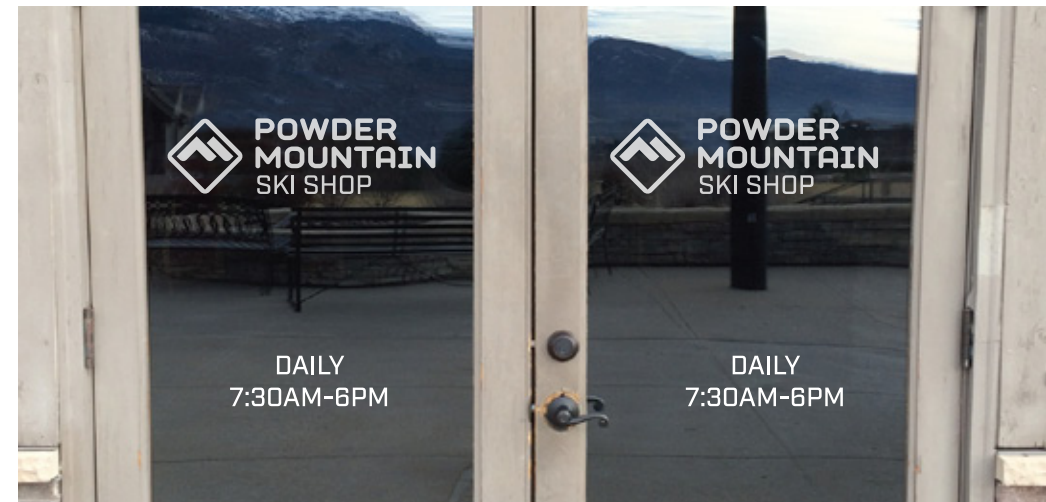

**MATERIAL NOTES:
1. VINYL STICKER**

← 8.4" →

**DAILY
7:30AM-6PM**

↑
2.7"
↓

**LOCATION NOTES:
SKI SHOP STICKER**

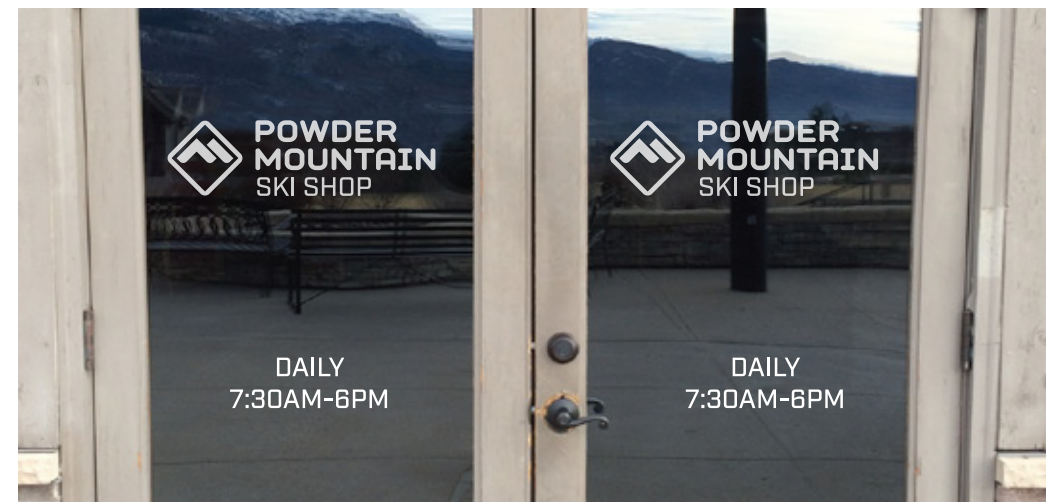

**MATERIAL NOTES:
1. VINYL STICKER**



**LOCATION NOTES:
N.F.T.T. BACK ENTRANCE / PATIO**

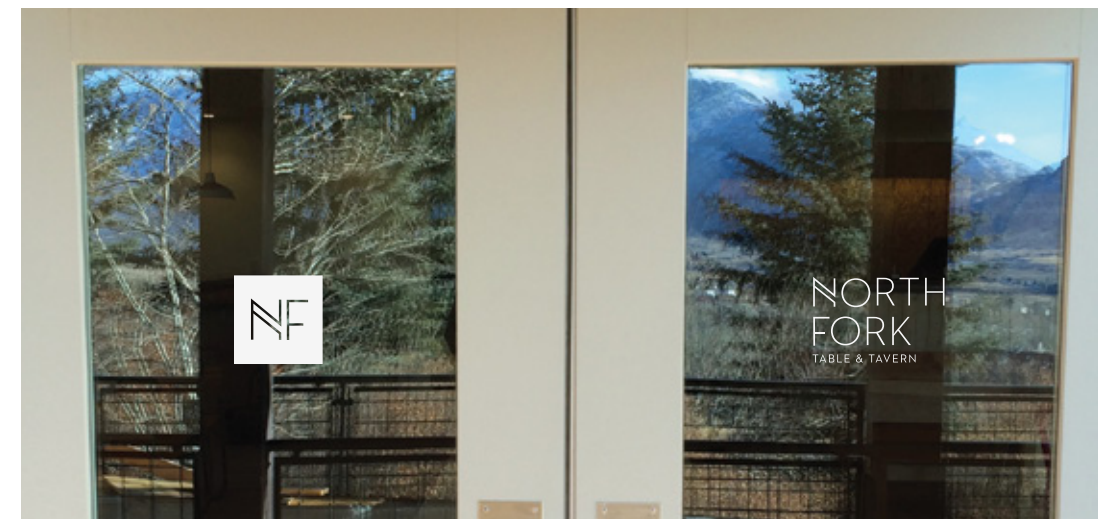

NORTH FORK BACK PATIO VINYL

DRAWN BY:
MC

DATE:
12.15.14

VERSION:

N/A

MATERIAL NOTES:
1. WOOD SUBSTRATE + PAINT

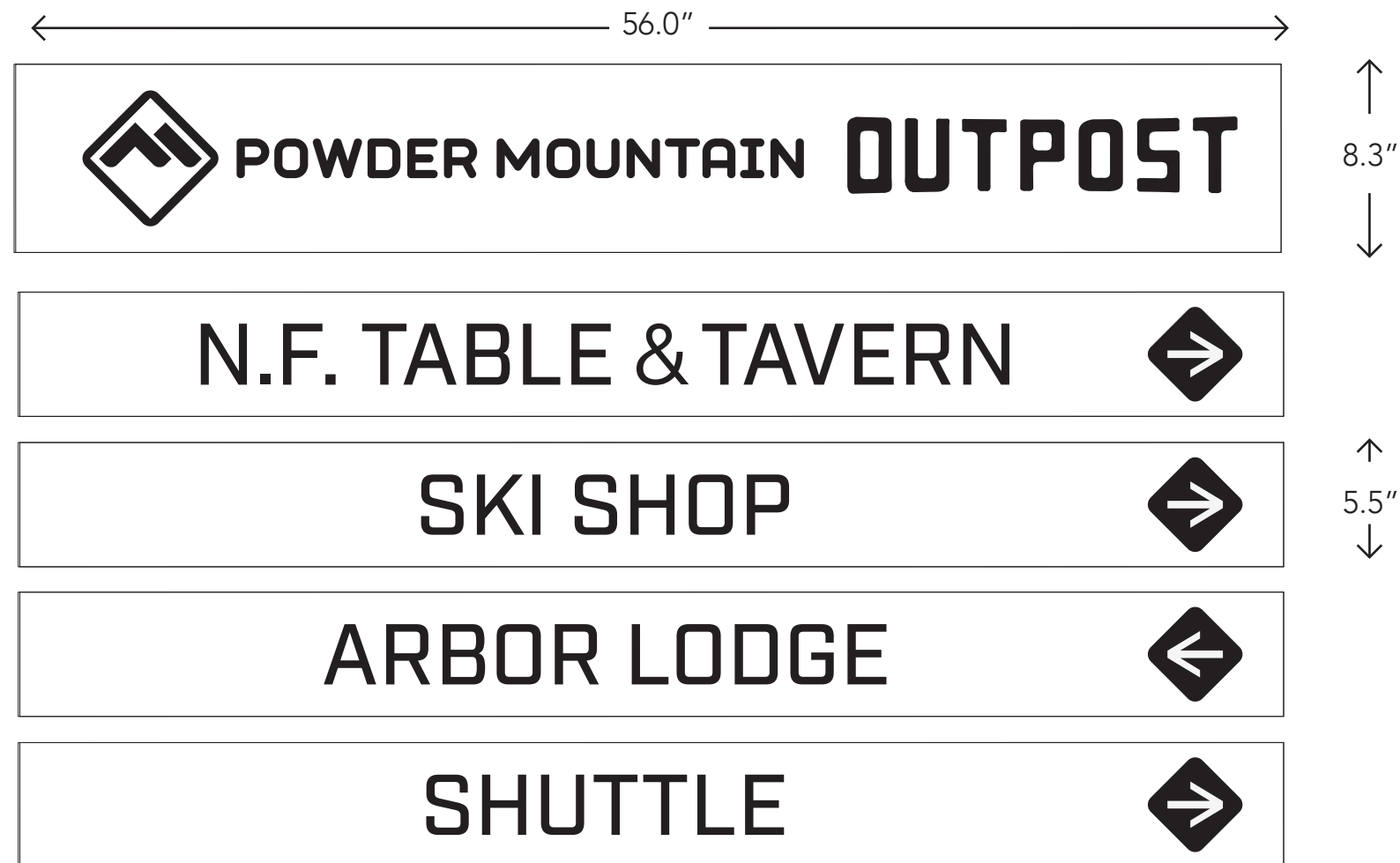

LOCATION NOTES:
PARKING LOT ISLAND



WAYFINDING #2

DRAWN BY:
MC

DATE:
12.15.14

VERSION:

N/A

MATERIAL NOTES:
1. WOOD SUBSTRATE + PAINT



LOCATION NOTES:
PARKING LOT



MATERIAL NOTES:
1. METAL SUBSTRATE +
WOOD SUBSTRATE

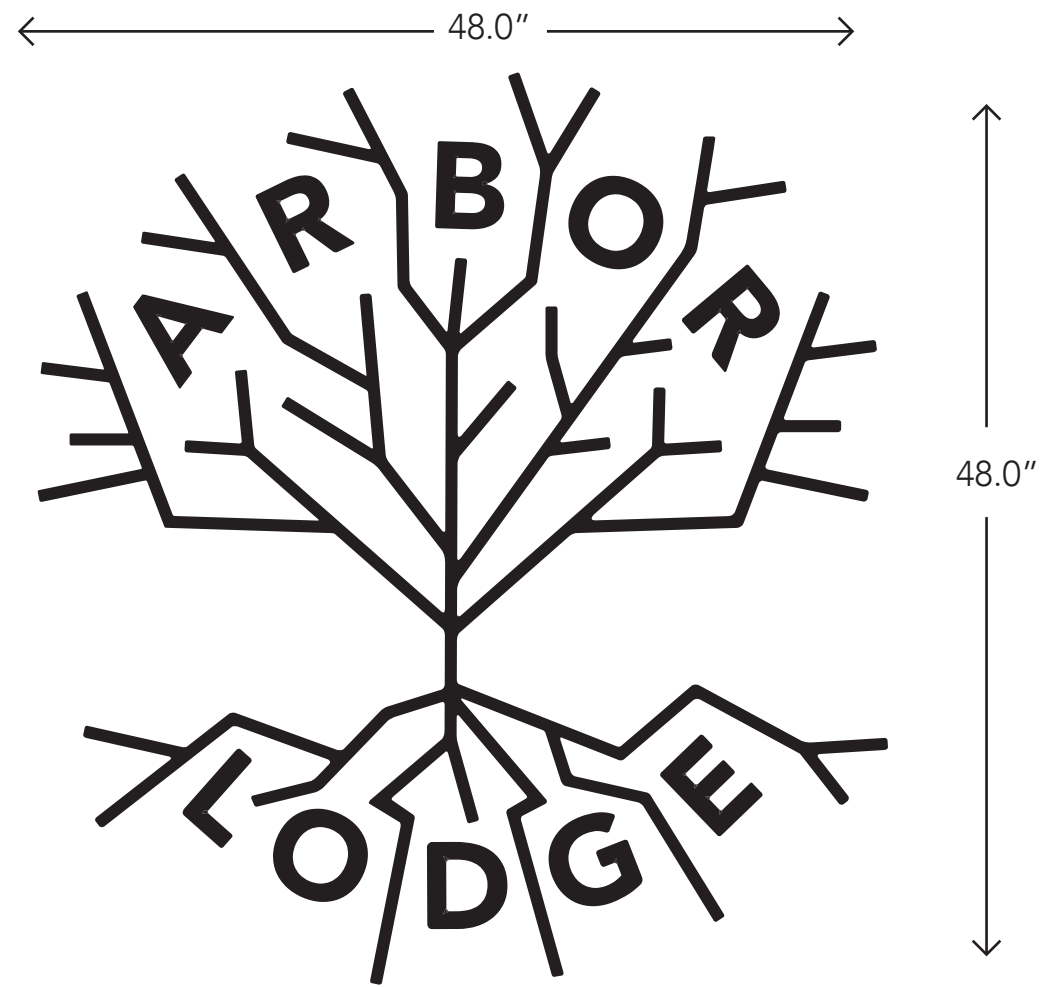

LOCATION NOTES:
ARBOR LODGE ENTRANCE



**MATERIAL NOTES:
1. WOOD SUBSTRATE + PAINT**

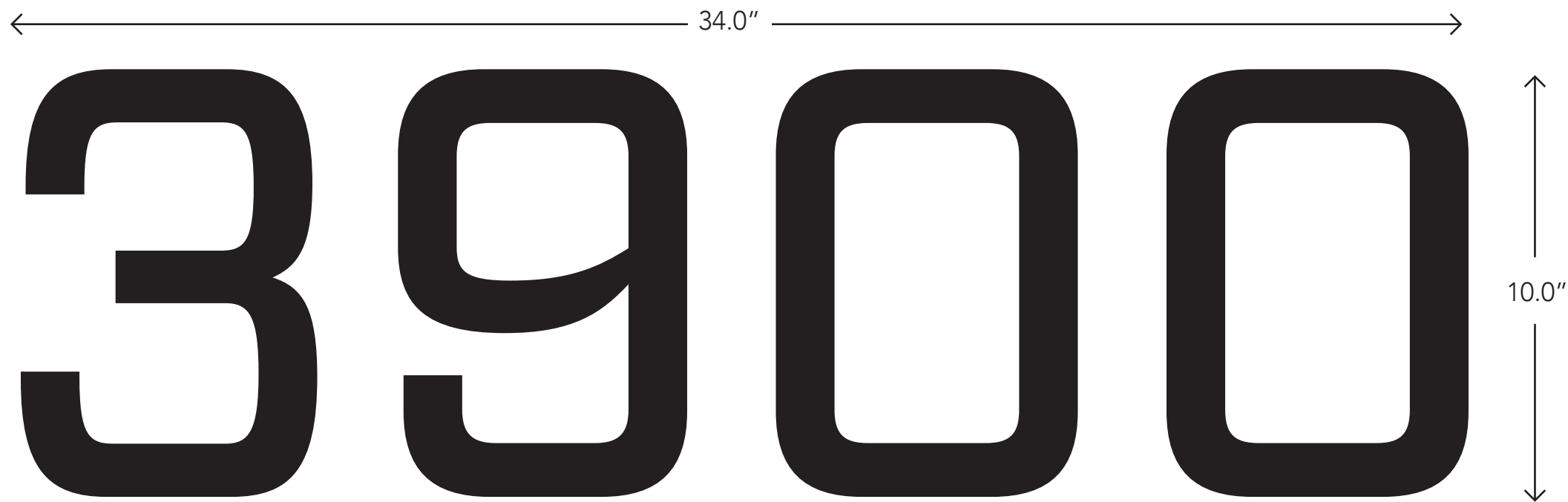

**LOCATION NOTES:
ARBOR LODGE / PARKING LOT-FACING**



ARBOR LODGE BUILDING ADDRESS

DRAWN BY:
MC

DATE:
12.15.14

VERSION:

N/A

MATERIAL NOTES:
1. WOOD SUBSTRATE + PAINT

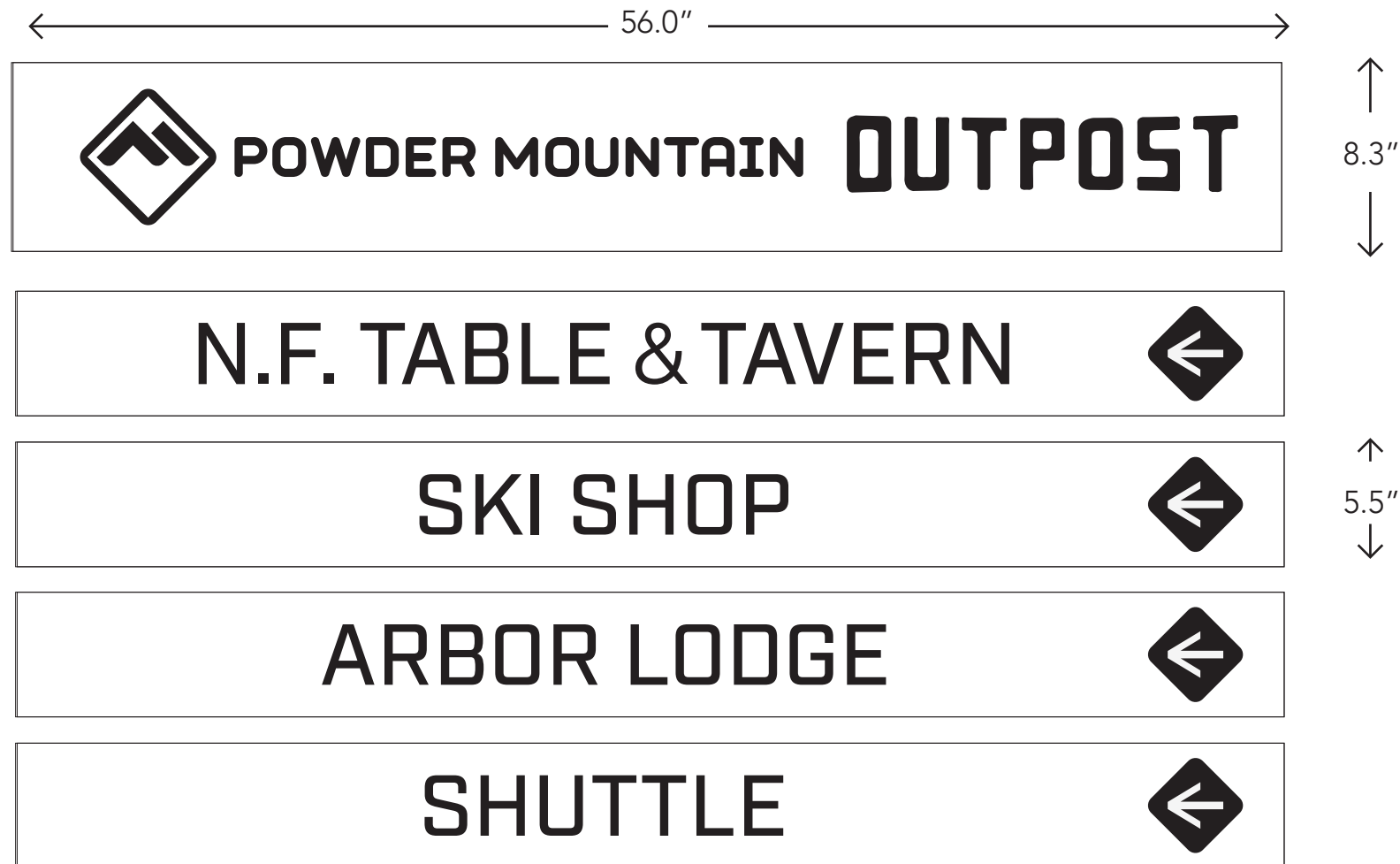

LOCATION NOTES:
PARKING LOT ISLAND



MATERIAL NOTES:
1. WOOD SUBSTRATE + PAINT

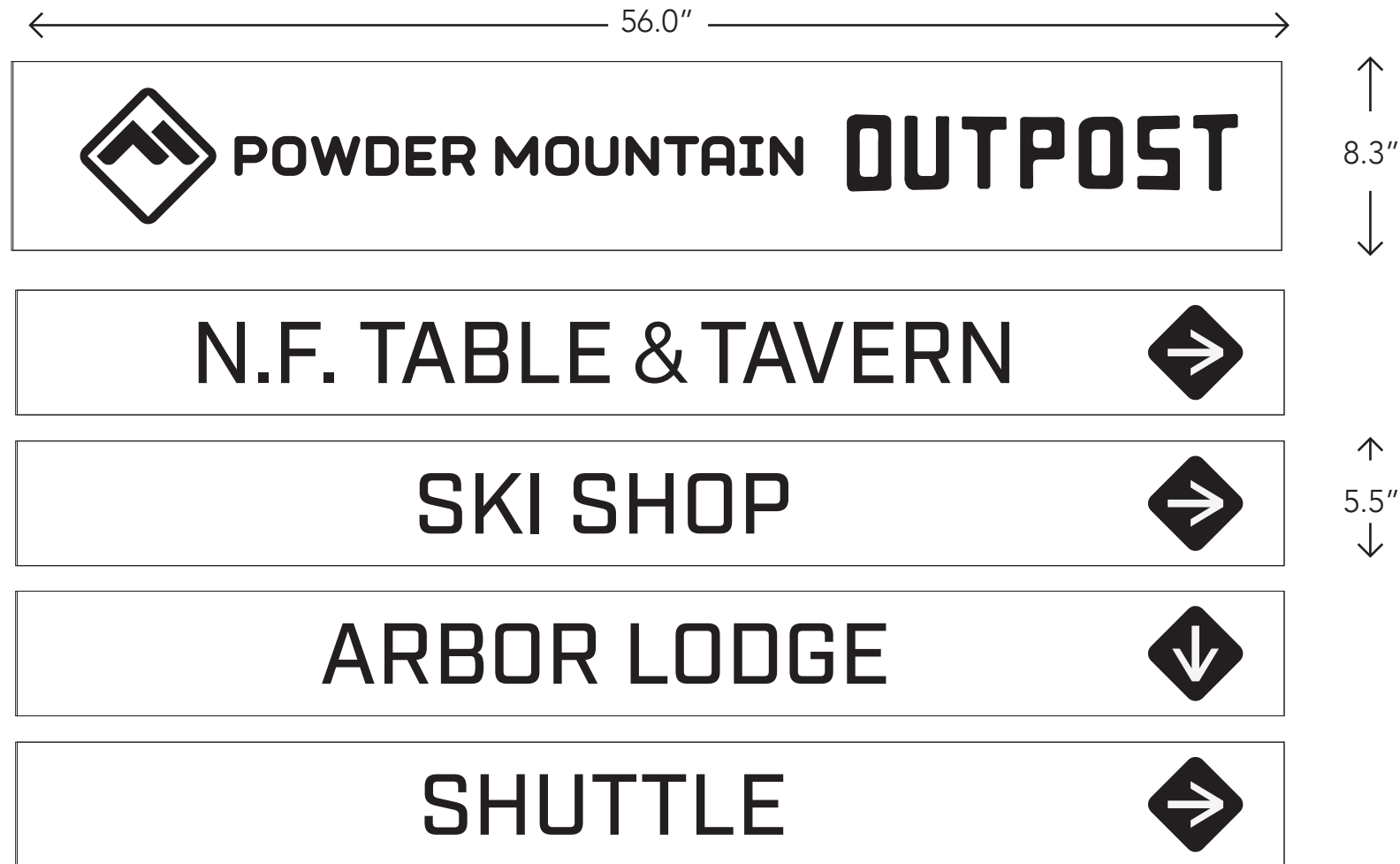

LOCATION NOTES:
PARKING LOT ISLAND

