

POWDER RIDGE CONDOMINIUMS PHASE 1 AMENDMENT 2

PART OF SECTION 6, TOWNSHIP 7 NORTH, RANGE 2 EAST
SALT LAKE BASE AND MERIDIAN
WEBER COUNTY, UTAH
OCTOBER 2013

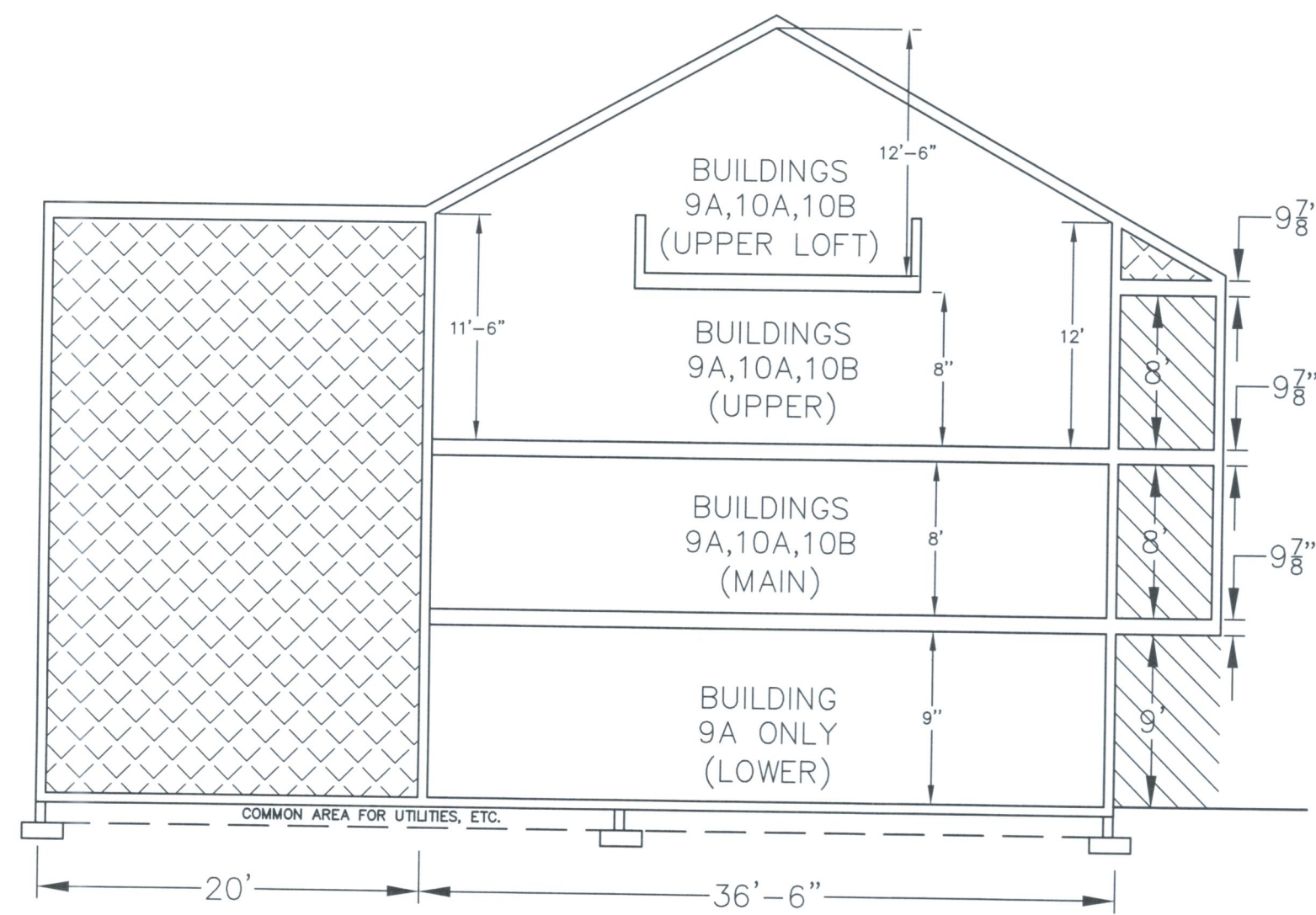

9A5 & 9A6 LOWER FINISHED FLOOR ELEV=8758.0
10A1 & 10A2 LOWER FINISHED FLOOR ELEV=8784.0
10B1 & 10B2 LOWER FINISHED FLOOR ELEV=8786.0

**SECTION C -
BUILDINGS 9A, 10A, 10B**

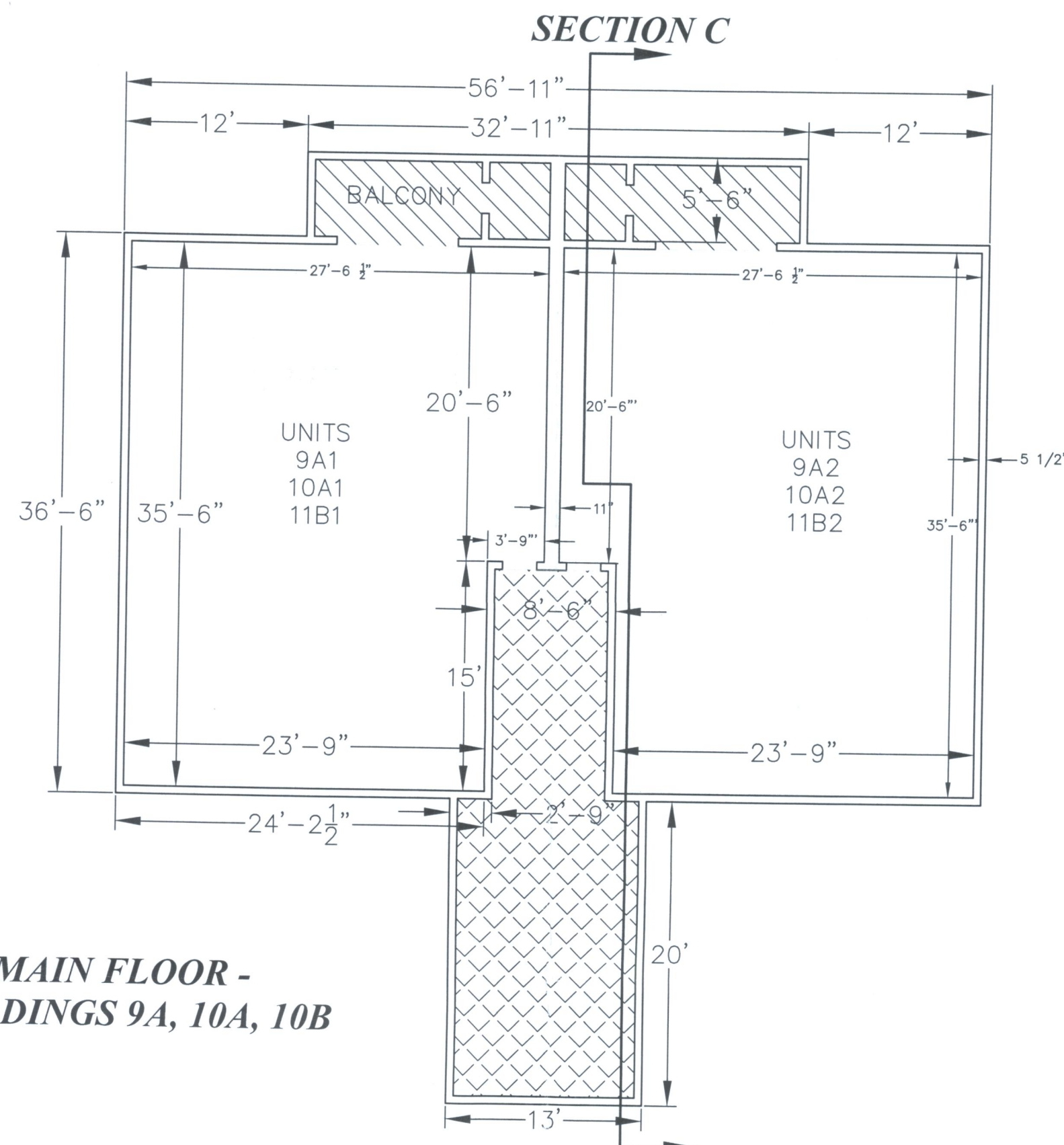

**MAIN FLOOR -
BUILDINGS 9A, 10A, 10B**

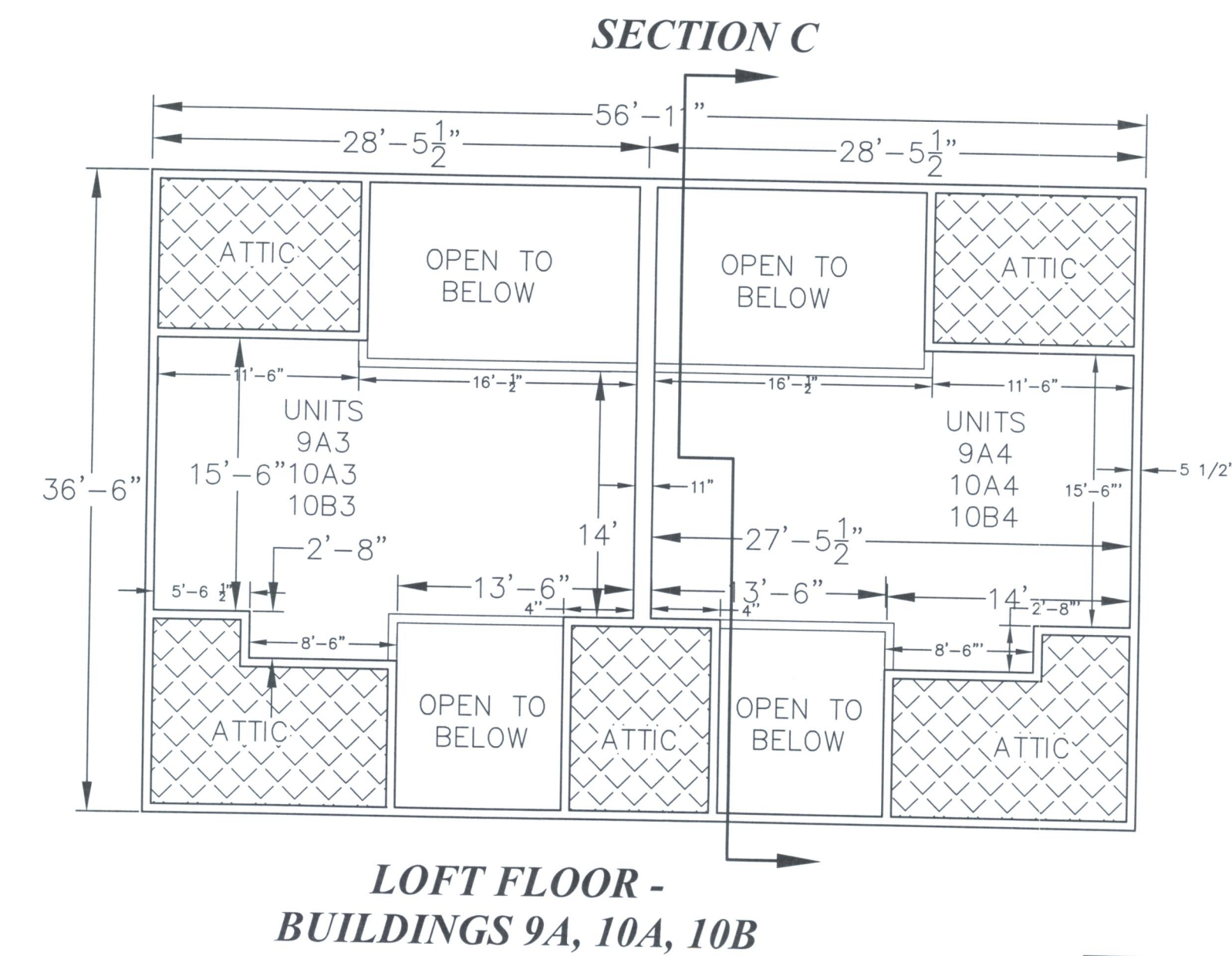

**LOFT FLOOR -
BUILDINGS 9A, 10A, 10B**

UNIT AREA
LIMITED COMMON AREA
COMMON AREA
NOTE: ALL WALLS ARE COMMON AREAS

BUILDING OFFSET DIMENSIONS

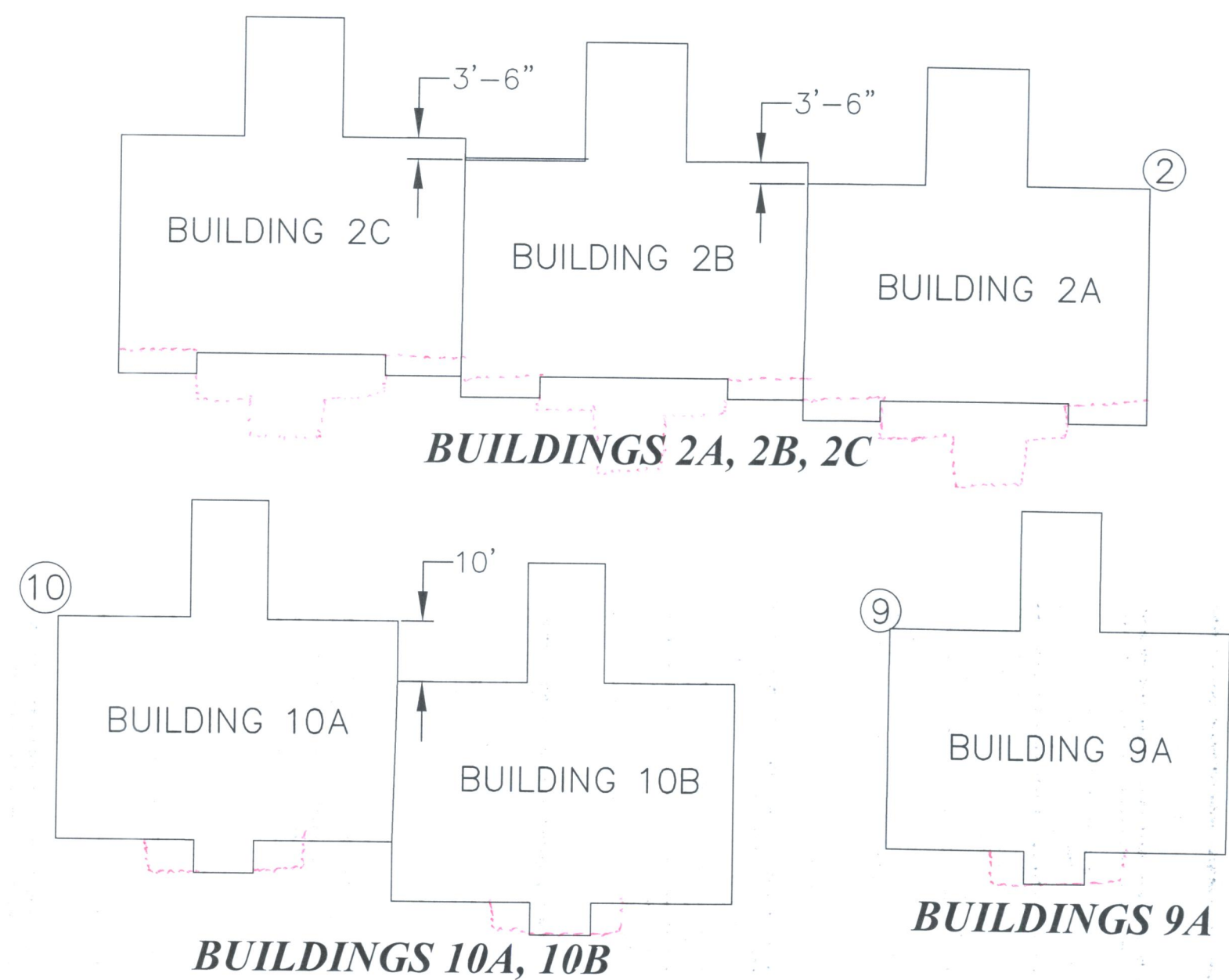

② Footprint of buildings shown in this box & on pg 1 of 3 don't look like the dimensioned drawings

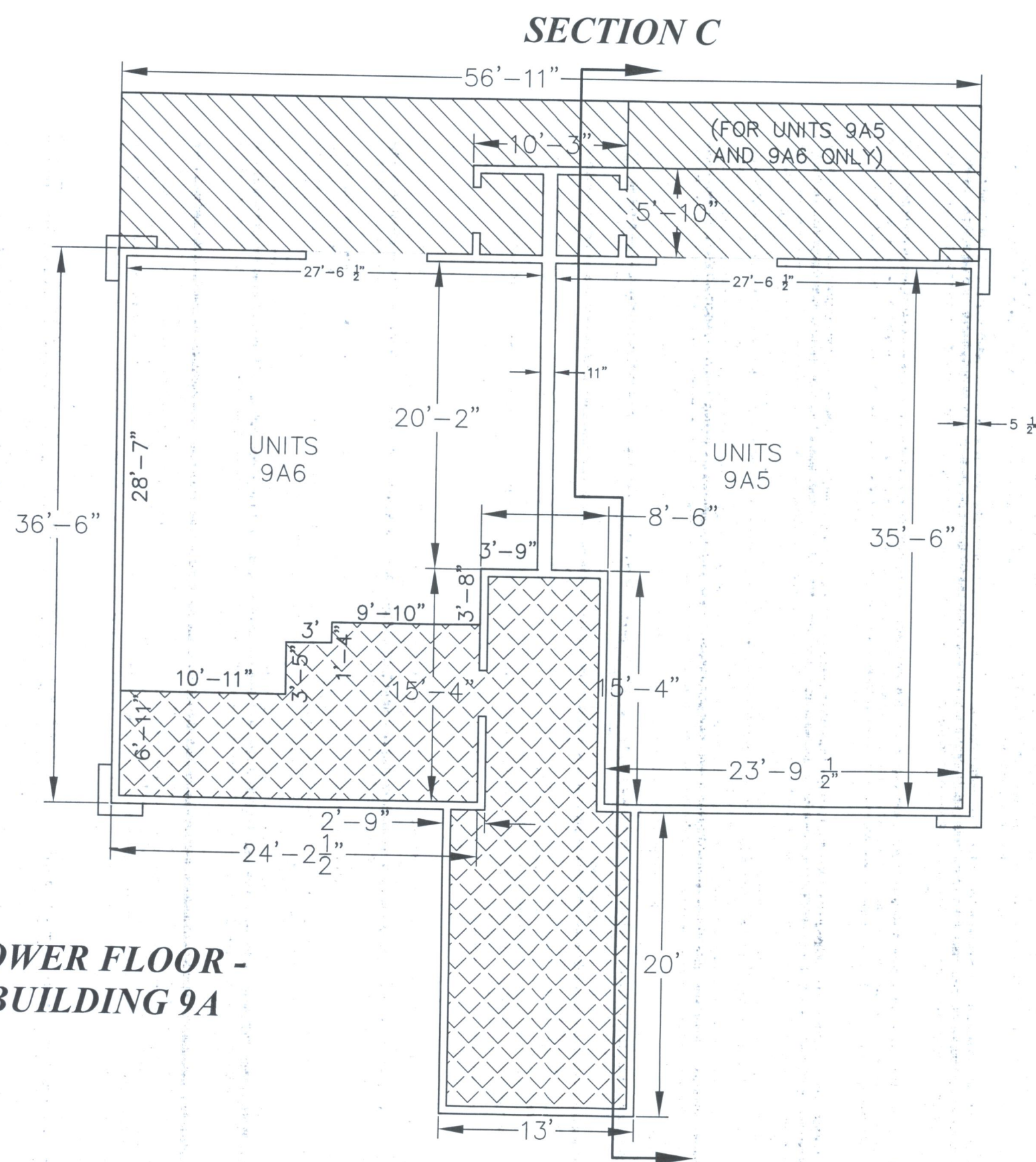

**LOWER FLOOR -
BUILDING 9A**

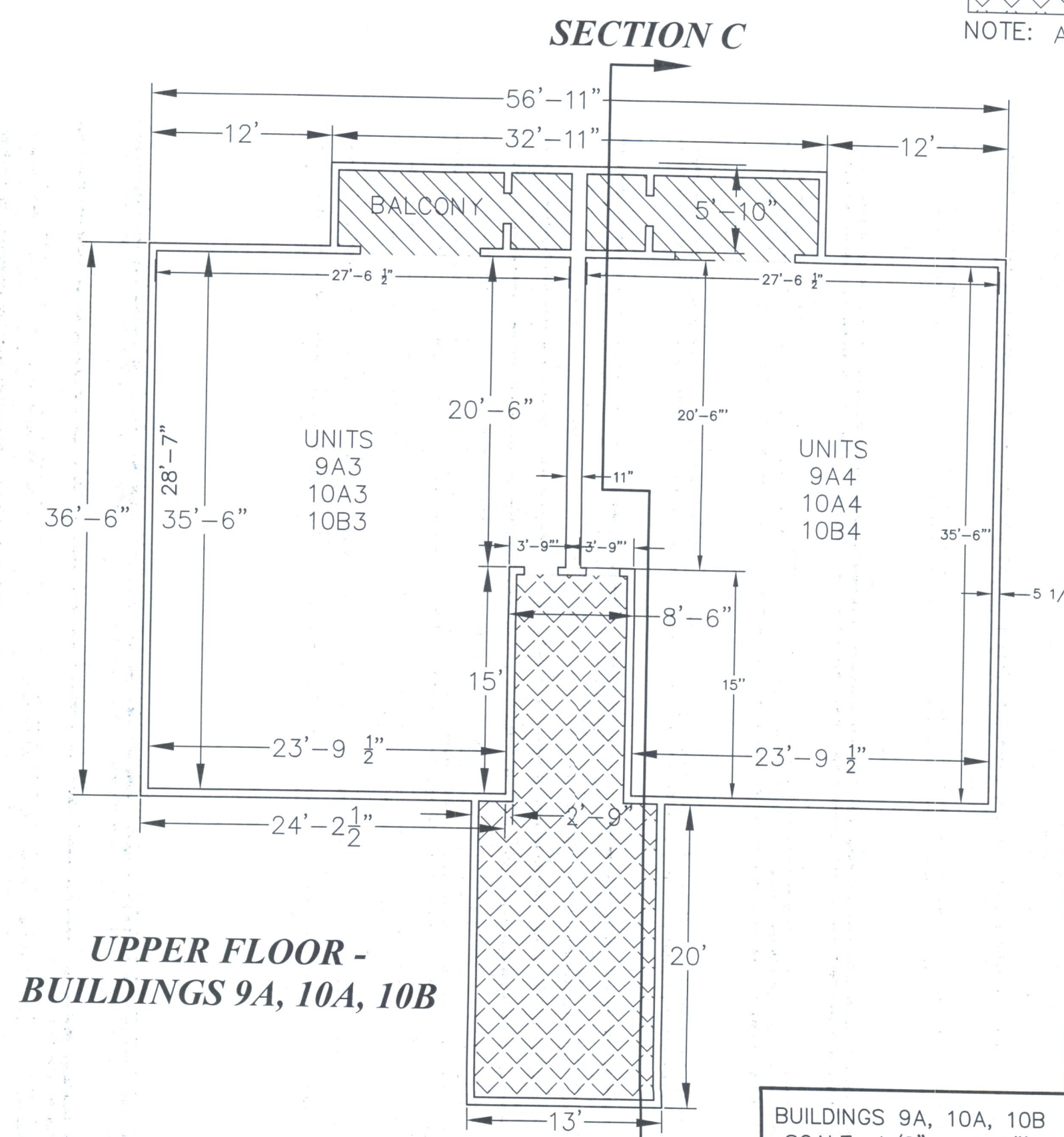

**UPPER FLOOR -
BUILDINGS 9A, 10A, 10B**

BUILDINGS 9A, 10A, 10B
SCALE: 1/8" = 1'-0"
PAGE 3 OF 4

SHEET 2 OF 3

COUNTY RECORDER
ENTRY NO. _____ FEE PAID _____
FILED FOR RECORD AND
RECORDED _____ AT _____
IN BOOK _____ OF OFFICIAL
RECORDS, PAGE _____
FOR: _____
COUNTY RECORDER
BY: _____ DEPUTY

See pg 1 of 3