

Weber County Stormwater Construction Activity Permit

Application submittals will be accepted by appointment only. (801) 399-8374. 2380 Washington Blvd. Suite 240, Ogden, UT 84401

Date Submitted 9-4-14	Fees (Office Use) —	Receipt Number (Office Use) —	Priority Site (Office Use) <input type="radio"/> Yes <input checked="" type="radio"/> No	Permit Number (Office Use) 2014-76
---------------------------------	------------------------	----------------------------------	---	--

Property Owner/Authorized Representative Contact Information	Project Information
Name of Property Owner(s)/Authorized Representative(s) RJ WESTBROEK CONST INC	Project Name WASS RES. LOT 42 PRESERVE
Phone 801-589-3444	Project Address 4421 N 4150 E EDEN, UT.
Fax 801-479-6767	
Email Address WESTBROEK RJ@gmail.com	Estimated Project Length (mo) 6 mo.
Mailing Address of Property Owner(s)/Authorized Representative(s) 2538 E 8150 SO. SO. WEBER, UT 84405	Previous Permit No. (if applicable)
	Estimated Start Date ASAP
	Actual Start Date

Submittal Checklist

The application shall include a Storm Water Pollution Prevention Plan which meets the criteria set forth in Section 33-3-4 of the county ordinances.

The applicant shall file the application on or before the following dates:

Subdivision: The date that the applicant submits the preliminary subdivision development plat application.
Site Plan: The date that the applicant submits a site plan application or amended site plan.
Building Permit: The date that the applicant submits a building permit application if the applicant proposes to construct a building on an existing lot or parcel.
Land Use Permit: The date that the applicant submits a land use permit application.
Other: At least two (2) weeks before the developer intends to perform any type of work not listed above that would require a Storm Water Construction Activity Permit pursuant to this Chapter.

Failure to acquire a required Storm Water Construction Activity Permit is grounds for tabling a related subdivision application, site plan application, conditional use permit application, or building permit application. It is unlawful to commence work (move dirt) on a development site before obtaining a required Storm Water Construction Activity Permit.



Note: A pre-construction meeting is required before performing any on-site earth work, unless waived by the county engineer.

Applicant Narrative

Please explain your request.
CONSTRUCT SINGLE DWELLING HOME

Authorization

By signing below the Owner / Representative authorizes the county to enter the property to perform inspections.

Owner or Authorized Representative Signature 	Date 9-4-14
Signature of Approval 	Date 9-8-14

- #1 DISTURBED AREA 3620 Sq Ft
- #2 RESPONSIBLE PARTY R.S. WESTBROEK CONST.
- #3 CONSTRUCTION CONTAINER ON SITE AND NATIVE VEGETATION

WASS RES. LOT 42 THE PRESERVE

#4 All material will BE USED ON SITE

41.63' N 20°58'08"E

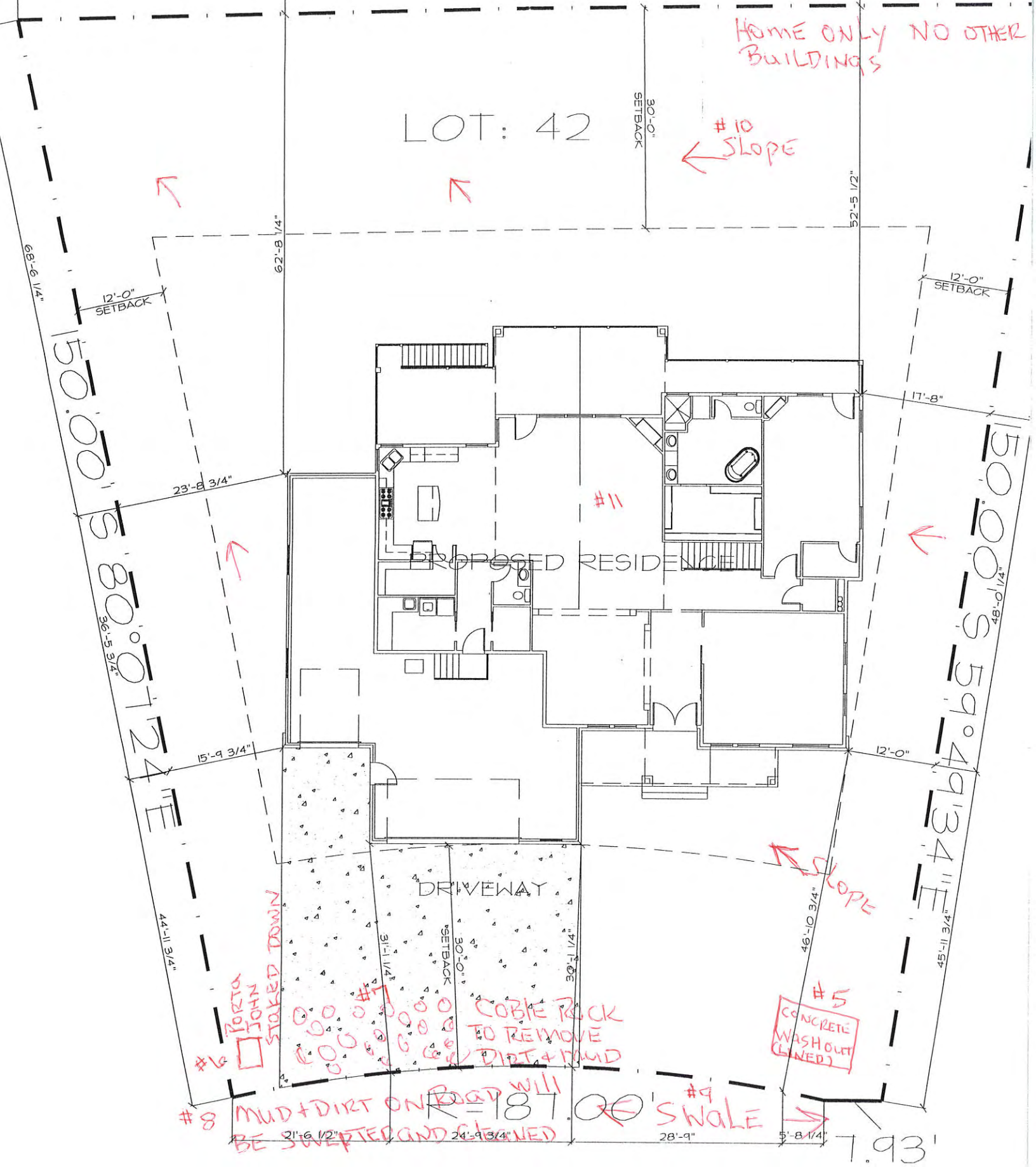

HOME ONLY NO OTHER BUILDINGS

LOT: 42

#10 SLOPE

PROPOSED RESIDENCE

DRIVEWAY

#16 PORTA JOHN STAKED DOWN

#1 COBLE ROCK TO REMOVE & DIRT & MUD

#5 CONCRETE WASHOUT (LINED)

#8 MUD + DIRT ON ROAD WILL BE SWEEPED AND STAKED

#9 SWALE

7.93'

BASIC SWPPP EXAMPLE STORMWATER POLLUTION PREVENTION PLAN

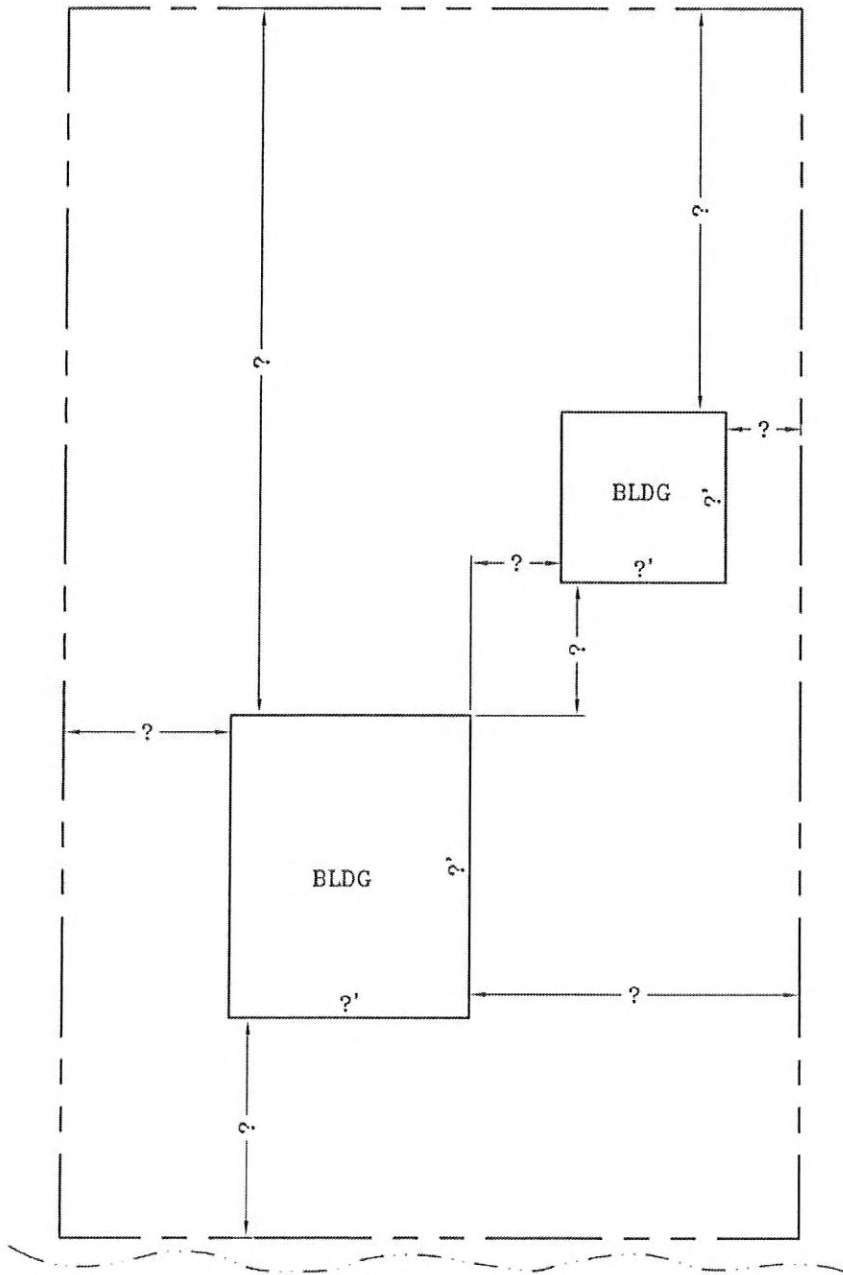

R O A D W A Y

1. HOW MUCH AREA WILL BE DISTURBED? *3620 Sq Ft*

2. WHO WILL BE RESPONSIBLE FOR THE CONDITIONS OF THE SITE DURING CONSTRUCTION? *R J WESTBROEK CONST*

3. WHAT WILL BE DONE TO PREVENT THE NEIGHBORS FROM BEING AFFECTED BY THE PROPOSED CONSTRUCTION ACTIVITIES? *NATIVE VEGETATION*

4. WHAT WILL BE DONE WITH ALL EXCAVATED MATERIAL TEMPORARILY AND PERMANENTLY? *all material used on site*

5. WHERE IS THE CONCRETE WASHOUT & HOW WILL IT BE MAINTAINED?

6. WHERE ARE THE PORTA-JOHN'S LOCATED AND HOW ARE THEY INSTALLED?

7. HOW WILL THE CONSTRUCTION ENTRANCE BE BUILT AND WHERE WILL IT BE LOCATED?

8. WHAT WILL YOU DO WHEN MUD AND/OR DIRT GETS TRACKED ON THE ASPHALT?

9. IS THERE A DRAINAGE DITCH OR SWALE ON OR NEAR YOUR PROPERTY? HOW WILL IT BE PROTECTED?

10. WHAT CURRENTLY HAPPENS TO THE RAIN/STORM WATER WHEN IT REACHES THIS PROJECT SITE?

11. SHOW ALL EXISTING OCCUPATION ON THE PROPERTY.