

PROPRIETY INFORMATION:  
THE INFORMATION CONTAINED IN THIS  
SET OF DRAWINGS IS PROPRIETARY BY  
NATURE. ANY USE OR DISCLOSURE  
OTHER THAN THAT WHICH RELATES TO  
T-MOBILE SERVICES IS STRICTLY  
PROHIBITED.



## SL01507C HUNTSVILLE

676 N. 7100 E. ST  
HUNTSVILLE, UT 84317

ATC SITE #310318 / HUNTSVILLE - CLAWSON

### SCOPE OF WORK

T-MOBILE IS PROPOSING TO REPLACE SIX (6) EXISTING ANTENNAS WITH SIX (6) NEW ANTENNAS AND ADD SIX (6) NEW TMA'S. FINAL CONFIGURATION WILL BE SIX (6) ANTENNAS, SIX (6) TMA'S AND TWELVE (12) LINES OF COAX.

### DRAWING INDEX

T1	TITLE SHEET
N1	GENERAL NOTES
A1	SITE LOCATION PLAN
A2	EQUIPMENT SITE PLAN
A3	TOWER ELEVATION
A4	EQUIPMENT DETAILS
A5	NOT USED
E1	GROUNDING PLAN
E2	POWER, TELEPHONE, GROUNDING
E3	SITE NOTES
E4	NOT USED

### PROJECT SUMMARY

PROPERTY INFORMATION:  
PROPERTY OWNER: FRANK W. & RUTH H. CLAWSON  
SITE ID: SL01507C  
  
ZONING CLASSIFICATION: A  
CONSTRUCTION TYPE: U  
OCCUPANCY: -  
JURISDICTION: CITY OF CORRIE  
CURRENT USE: UNMANNED WIRELESS TELECOMMUNICATIONS FACILITY  
NEW USE: UNMANNED WIRELESS TELECOMMUNICATIONS FACILITY

### GENERAL LOCATION MAP

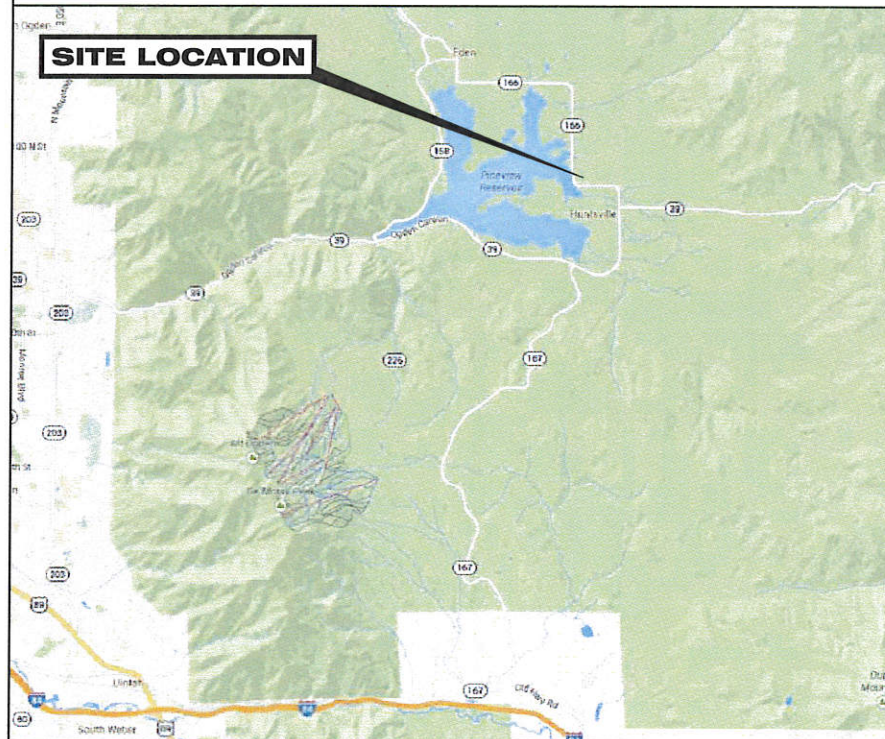

### VICINITY MAP



### APPROVALS

APPROVED BY	PRINT NAME	INITIALS	DATE
PROJECT MANAGER			
RF ENGINEER			
OPS MANAGER			
CONSTRUCTION			
LANDLORD			

### CONTACT INFORMATION

STRUCTURE OWNER  
AMERICAN TOWER CORPORATION  
116 HUNTINGTON AVE 11TH FLOOR  
BOSTON, MA 02116

NETWORK SYSTEMS OWNER  
T-MOBILE  
121 WEST ELECTION RD. STE. 330  
DRAPER, UT 84020

SITE ACQUISITION FIRM  
RAGE DEVELOPMENT LLC  
2181 HUGO AVENUE  
SALT LAKE CITY, UT 84117

A/E FIRM  
SMITH HYATT ARCHITECTS  
845 SOUTH MAIN STREET  
BOUNTIFUL, UTAH 84010

T-Mobile®

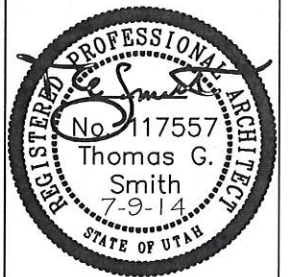

DATE: 7.8.14  
DRAWN BY: NSW  
CHECKED BY: ROCKY SCHUTJER

### REVISIONS

DATE	DESCRIPTION	INT.

SL01507C  
HUNTSVILLE - CLAWSON  
676 N. 7100 E. ST  
HUNTSVILLE, UT 84317

DRAWING  
TITLE:  
TITLE SHEET

DRAWING NO.:  
T-1



GENERAL CONSTRUCTION NOTES

1.

DRAWINGS WERE PREPARED FROM STANDARDIZED DETAILS DEVELOPED AND PROVIDED BY T-MOBILE WEST, LLC ("T-MOBILE"). STANDARDIZED DETAILS ARE TO BE CONFIRMED AND CORRELATED AT THE SITE BY THE CONTRACTOR. STANDARDIZED DETAILS THAT REQUIRE MODIFICATIONS DUE TO ACTUAL FIELD CONDITIONS AND REQUIREMENTS MUST BE SUBMITTED TO, AND APPROVED BY, T-MOBILE PRIOR TO START OF WORK.
2.

DRAWINGS ARE NOT TO BE SCALED. WRITTEN DIMENSIONS TAKE PRECEDENCE. THIS SET OF DOCUMENTS IS INTENDED TO BE USED FOR DIAGRAM PURPOSES ONLY. UNLESS OTHERWISE NOTED. THE CONTRACTOR IS RESPONSIBLE FOR ALL DIMENSIONS.
3.

THE GENERAL CONTRACTOR'S SCOPE OF WORK SHALL INCLUDE FURNISHING ALL MATERIALS, EQUIPMENT, LABOR, AND ANY REQUIREMENTS DEEMED NECESSARY TO COMPLETE INSTALLATION AS DESCRIBED IN THE DRAWINGS AND AS DISCUSSED ON THE SITE WALK.
4.

PRIOR TO THE SUBMISSION OF BIDS, CONTRACTORS INVOLVED SHALL VISIT THE JOB SITE TO FAMILIARIZE THEMSELVES WITH ALL CONDITIONS AFFECTING THE PROPOSED PROJECT. CONTRACTORS SHALL VISIT THE CONSTRUCTION SITE WITH THE CONSTRUCTION DOCUMENTS TO VERIFY FIELD CONDITIONS AND CONFIRM THAT THE PROJECT WILL BE ACCOMPLISHED AS SHOWN. PRIOR TO PROCEEDING WITH CONSTRUCTION, ANY ERRORS, OMISSIONS, OR DISCREPANCIES SHALL BE BROUGHT TO THE ATTENTION OF T-MOBILE VERBALLY AND IN WRITING.
5.

THE GENERAL CONTRACTOR SHALL RECEIVE WRITTEN AUTHORIZATION TO PROCEED WITH CONSTRUCTION PRIOR TO STARTING WORK ON ANY ITEM NOT CLEARLY DEFINED BY THE CONSTRUCTION DRAWINGS.
6.

THE CONTRACTOR SHALL SUPERVISE AND DIRECT THE PROJECT DESCRIBED IN THE CONTRACT DOCUMENTS. THE CONTRACTOR SHALL BE SOLELY RESPONSIBLE FOR ALL CONSTRUCTION MEANS, METHODS, TECHNIQUES, SEQUENCES, AND PROCEDURES FOR COORDINATING ALL PORTIONS OF THE WORK UNDER THE CONTRACT.
7.

THE CONTRACTOR SHALL INSTALL ALL EQUIPMENT AND MATERIALS ACCORDING TO MANUFACTURER'S/VENDOR'S SPECIFICATIONS UNLESS NOTED OTHERWISE OR WHERE LOCAL CODES OR ORDINANCES TAKE PRECEDENCE.
8.

ALL WORK PERFORMED ON THE PROJECT AND MATERIALS INSTALLED SHALL BE IN STRICT ACCORDANCE WITH ALL APPLICABLE CODES, REGULATIONS, AND ORDINANCES. CONTRACTOR SHALL GIVE ALL NOTICES AND COMPLY WITH ALL LAWS, ORDINANCES, RULES, REGULATIONS AND LAWFUL ORDERS OF ANY PUBLIC AUTHORITY, MUNICIPAL AND UTILITY COMPANY SPECIFICATIONS, AND LOCAL AND STATE JURISDICTIONAL CODES BEARING ON THE PERFORMANCE OF THE WORK.
9.

GENERAL CONTRACTOR SHALL PROVIDE, AT THE PROJECT SITE, A FULL SET OF CONSTRUCTION DOCUMENTS UPDATED WITH THE LATEST REVISIONS AND ADDENDA OR CLARIFICATIONS FOR USE BY ALL PERSONNEL INVOLVED WITH THE PROJECT.
10.

THE STRUCTURAL COMPONENTS OF ADJACENT CONSTRUCTION OR FACILITIES ARE NOT TO BE ALTERED BY THIS CONSTRUCTION PROJECT UNLESS NOTED OTHERWISE.
11.

CONTRACTOR TO SEAL ALL PENETRATIONS THROUGH FIRE-RATED AREAS WITH U.L. LISTED OR FIRE MARSHALL APPROVED MATERIALS IF APPLICABLE TO THIS FACILITY AND OR PROJECT SITE.

12.

CONTRACTOR TO PROVIDE A PORTABLE FIRE EXTINGUISHER WITH A RATING OF NOT LESS THAN 2-A OR 2-A10BC WITHIN 75 FEET TRAVEL DISTANCE TO ALL PORTIONS OF PROJECT AREA DURING CONSTRUCTION.
13.

CONTRACTOR SHALL MEET ALL OSHA REQUIREMENTS FOR ALL INSTALLATIONS.
14.

CONTRACTOR TO VERIFY LOCATION OF ALL BURIED UTILITIES PRIOR TO EXCAVATION.
15.

CONTRACTOR SHALL MAKE NECESSARY PROVISIONS TO PROTECT EXISTING IMPROVEMENTS, EASEMENTS, PAVING, CURBING, ETC. DURING CONSTRUCTION, UPON COMPLETION OF WORK, CONTRACTOR SHALL REPAIR ANY DAMAGE THAT MAY HAVE OCCURRED DUE TO CONSTRUCTION ON OR ABOUT THE PROPERTY.
16.

CONTRACTOR SHALL KEEP GENERAL WORK AREA CLEAN AND HAZARD FREE DURING CONSTRUCTION AND DISPOSE OF ALL DIRT, DEBRIS, AND RUBBISH. CONTRACTOR SHALL REMOVE EQUIPMENT NOT SPECIFIED AS REMAINING ON THE PROPERTY OR PREMISES. SITE SHALL BE LEFT IN CLEAN CONDITION DAILY AND FREE FROM PAINT SPOTS, DUST, OR SMUDGES OF ANY NATURE.
17.

THE ARCHITECTS/ENGINEERS HAVE MADE EVERY EFFORT TO SET FORTH IN THE CONSTRUCTION AND CONTRACT DOCUMENTS THE COMPLETE SCOPE OF WORK. CONTRACTORS BIDDING THE JOB ARE NEVERTHELESS CAUTIONED THAT MINOR OMISSIONS OR ERRORS IN THE DRAWINGS AND OR SPECIFICATIONS SHALL NOT EXCUSE SAID CONTRACTOR FROM COMPLETING THE PROJECT AND IMPROVEMENTS IN ACCORDANCE WITH THE INTENT OF THESE DOCUMENTS. THE BIDDER SHALL BEAR THE RESPONSIBILITY OF NOTIFYING (IN WRITING) T-MOBILE OF ANY CONFLICTS, ERRORS, OR OMISSIONS PRIOR TO SUBMISSION OF CONTRACTOR'S PROPOSAL. IN THE EVENT OF DISCREPANCIES THE CONTRACTOR SHALL PRICE THE MORE COSTLY OR EXTENSIVE WORK, UNLESS DIRECTED OTHERWISE.
18.

THE CONTRACTOR SHALL PERFORM WORK DURING OWNER'S PREFERRED HOURS TO AVOID DISTURBING NORMAL BUSINESS.
19.

THE CONTRACTOR SHALL PROVIDE T-MOBILE CORPORATION PROPER INSURANCE CERTIFICATES NAMING T-MOBILE WEST, LLC AS ADDITIONAL INSURED, AND T-MOBILE WEST, LLC PROOF OF LICENSE(S) AND PL & PD INSURANCE.

CODE COMPLIANCE

ALL WORK AND MATERIALS SHALL BE PERFORMED AND INSTALLED IN ACCORDANCE WITH THE CURRENT CONDITIONS OF THE FOLLOWING CODES AS ADOPTED BY THE LOCAL GOVERNING AUTHORITIES. NOTHING IN THESE PLANS IS TO BE CONSTRUED TO PERMIT WORK NOT CONFORMING TO THESE CODES.

A. UTAH UNIFORM BUILDING STANDARD ACT RULES

B. 2011 NATIONAL ELECTRIC CODE (NEC)

C. 2009 INTERNATIONAL BUILDING CODE (IBC)

D. 2006 NATIONAL FIRE PROTECTION ASSOCIATION (NFPA 101)

E. 2009 INTERNATIONAL MECHANICAL CODE (IMC)

F. LOCAL BUILDING CODE

G. CITY OR COUNTY ORDINANCES

IMPORTANT NOTICE

THE EXISTING CONDITIONS REPRESENTED HEREIN ARE BASED ON VISUAL OBSERVATIONS AND INFORMATION PROVIDED BY OTHERS. STILLWATER MANAGEMENT CANNOT GUARANTEE THE CORRECTNESS NOR THE COMPLETENESS OF THE EXISTING CONDITIONS SHOWN AND ASSUMES NO RESPONSIBILITY THEREOF. THE CONTRACTOR SHALL VISIT THE SITE AND VERIFY ALL EXISTING CONDITIONS AS REQUIRED FOR PROPER COMPLETION OF THE PROJECT.

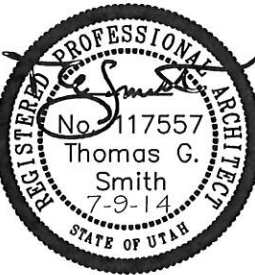

DATE: 7.8.14		
DRAWN BY: NSW		
CHECKED BY: ROCKY SCHUTJER		
REVISIONS		
DATE	DESCRIPTION	INT.

SL01507C

HUNTSVILLE - CLAWSON

676 N. 7100 E. ST

HUNTSVILLE, UT 84317

DRAWING TITLE:  
GENERAL NOTES

DRAWING NO.:  
N-1

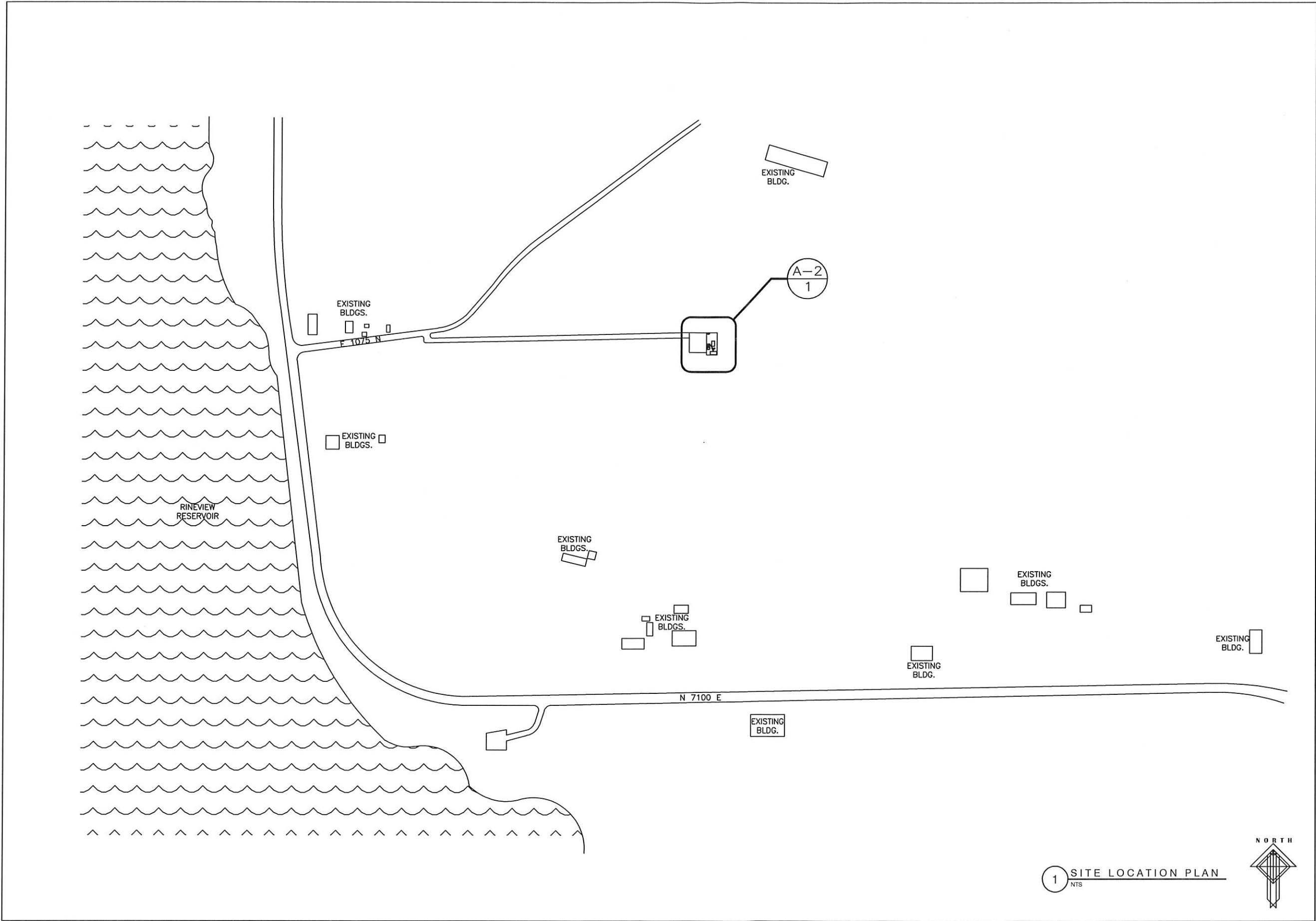

1 SITE LOCATION PLAN  
NTS

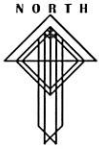

...T...Mobile®



**SMITH HYATT ARCHITECTS**  
845 SOUTH MAIN, BOUNTIFUL, UTAH 84010  
801-298-5777 FAX 801-298-1677



DATE: 7.8.14  
DRAWN BY: NSW  
CHECKED BY: ROCKY SCHUTJER

REVISIONS		
DATE	DESCRIPTION	INT.

**SL01507C**  
HUNTSVILLE - CLAWSON  
676 N. 7100 E. ST  
HUNTSVILLE, UT 84317

DRAWING TITLE:  
SITE LOCATION PLAN

DRAWING NO.:  
**A-1**

BULK HEAD  
 NORTEL S8000  
 BTS CABINET  
 ERICSSON PBC  
 6500 CABINET  
 ERICSSON  
 RBS 3206  
 DIESEL GENERATOR  
 GENERATOR SWITCH  
 BREAKER BOX  
 ASCO TRANSFER SWITCH

ICE BRIDGE

OTHERS

TOWER

OTHERS

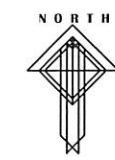
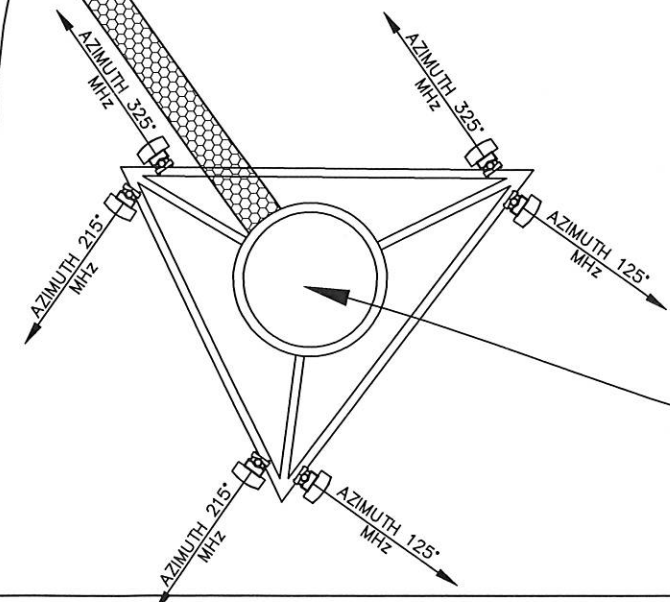

1 ENLARGED SITE PLAN  
NTS

..T..Mobile®



**SMITH HYATT**  
**ARCHITECTS**  
 845 SOUTH MAIN, BOUNTIFUL, UTAH 84010  
 801-298-5777 FAX 801-298-1677

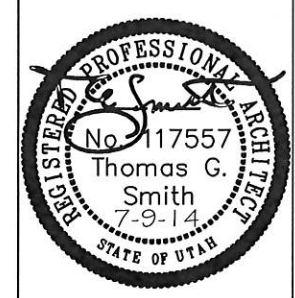

DATE: 7.8.14  
 DRAWN BY: NSW  
 CHECKED BY: ROCKY SCHUTJER

REVISIONS

DATE	DESCRIPTION	INT.

**SL01507C**  
**HUNTSMVILLE - CLAWSON**  
 676 N. 7100 E. ST  
 HUNTSMVILLE, UT 84317

DRAWING  
 TITLE:  
 ENLARGED  
 SITE PLAN

DRAWING NO.:  
**A-2**

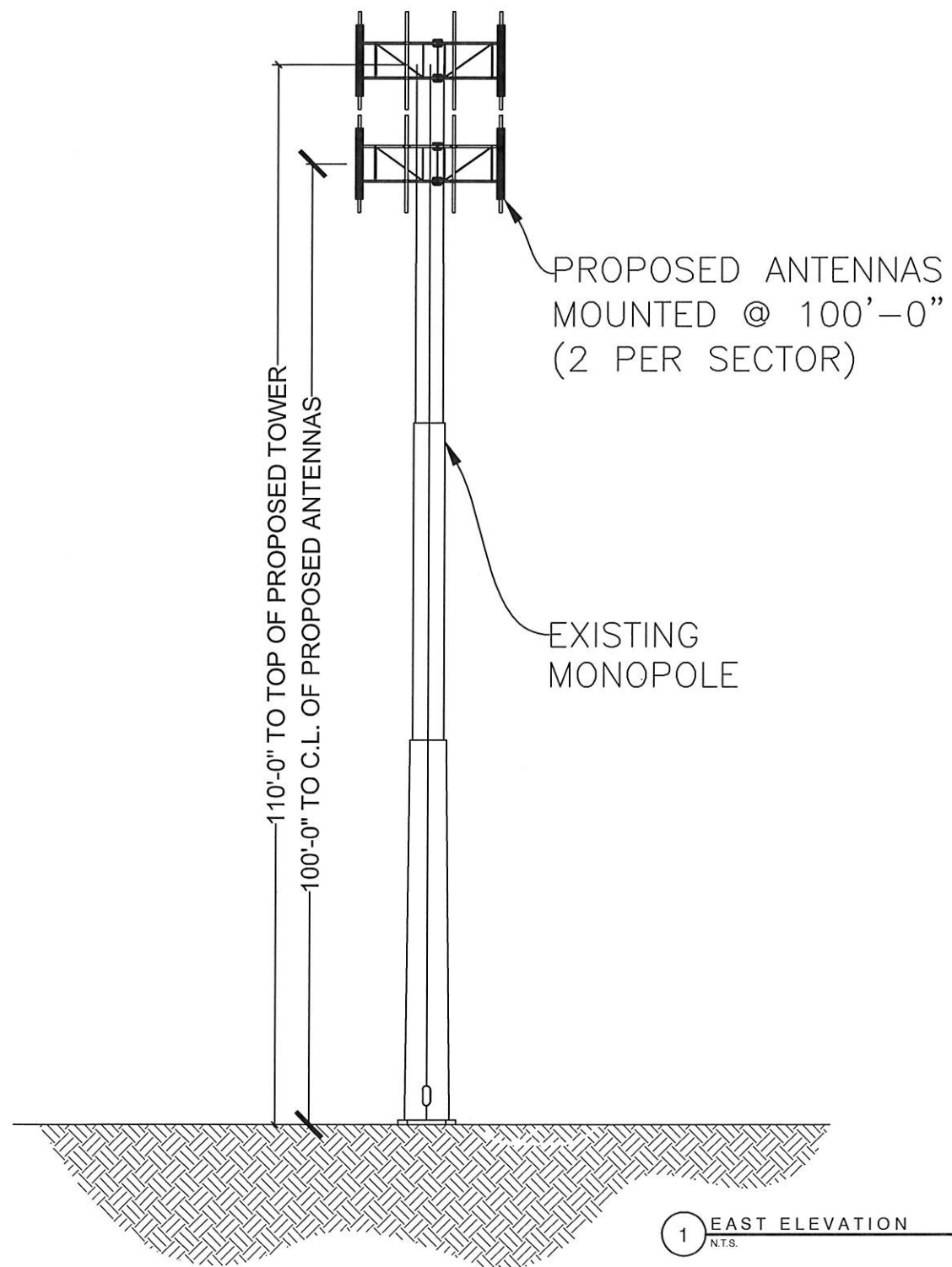

1 EAST ELEVATION  
N.T.S.

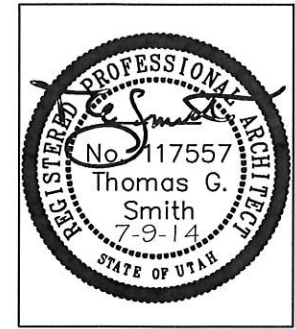
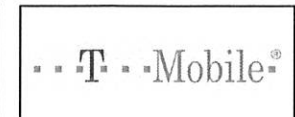

DATE: 7.8.14  
 DRAWN BY: NSW  
 CHECKED BY: ROCKY SCHUTJER

REVISIONS		
DATE	DESCRIPTION	INT.

**SL01507C**  
 HUNTSVILLE - CLAWSON  
 676 N. 7100 E. ST  
 HUNTSVILLE, UT 84317

DRAWING  
 TITLE:  
 TOWER  
 ELEVATION

DRAWING NO.:  
**A-3**

3 NOT USED  
N.T.S.

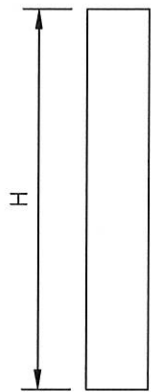
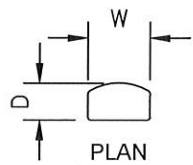

FRONT

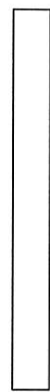

SIDE

2 ANTENNA  
N.T.S.

MANUF.: CELLMAX  
MODEL: CMA-B/6521/EO-6  
LENGTH: 81"  
WIDTH: 7.7"  
DEPTH: 4.8"  
WEIGHT: 31 lbs

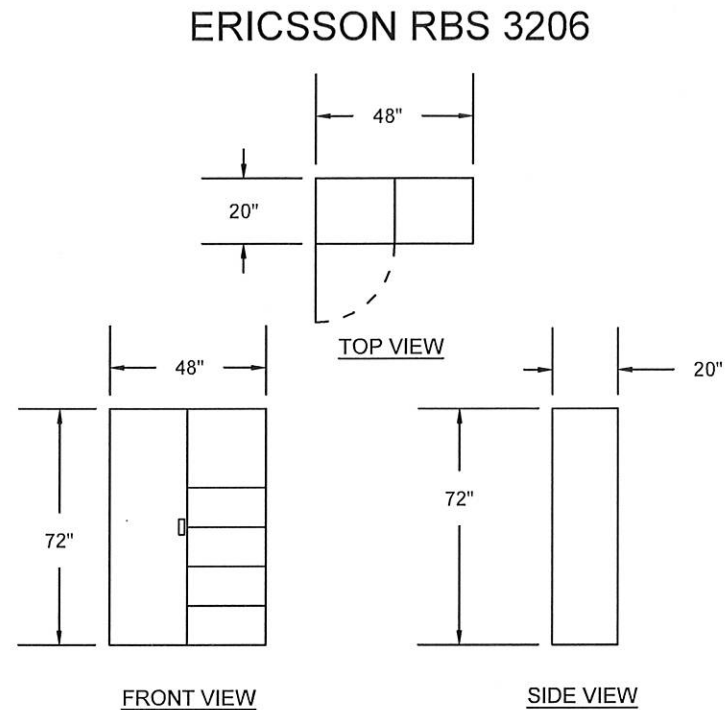

FRONT VIEW

SIDE VIEW

1 CABINET DETAIL  
N.T.S.

NEW EQUIPMENT LIST			
SECTOR	TYPE	MODEL	QUANTITY
ALPHA	ANTENNA	CELLMAX CMA-B/6521/EO-6	2
ALPHA	TTA	ERICSSON KRY 112 144/1	2
ALPHA	COAX	7/8" - 150'	4
BETA	ANTENNA	CELLMAX CMA-B/6521/EO-6	2
BETA	TMA	ERICSSON KRY 112 144/1	2
BETA	COAX	7/8" - 150'	4
GAMMA	ANTENNA	CELLMAX CMA-B/6521/EO-6	2
GAMMA	TMA	ERICSSON KRY 112 144/1	2
GAMMA	COAX	7/8" - 150'	4
SITE	FIBER	NOT USED	0
MICROWAVE	DISH	NOT USED	0

..T..Mobile®

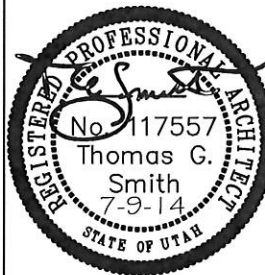

DATE: 7.8.14		
DRAWN BY: NSW		
CHECKED BY: ROCKY SCHUTJER		
REVISIONS		
DATE	DESCRIPTION	INT.

SL01507C  
HUNTSVILLE - CLAWSON  
676 N. 7100 E. ST  
HUNTSVILLE, UT 84317

DRAWING  
TITLE:  
EQUIPMENT  
DETAILS

DRAWING NO.:  
A-4



GROUNDING PLAN

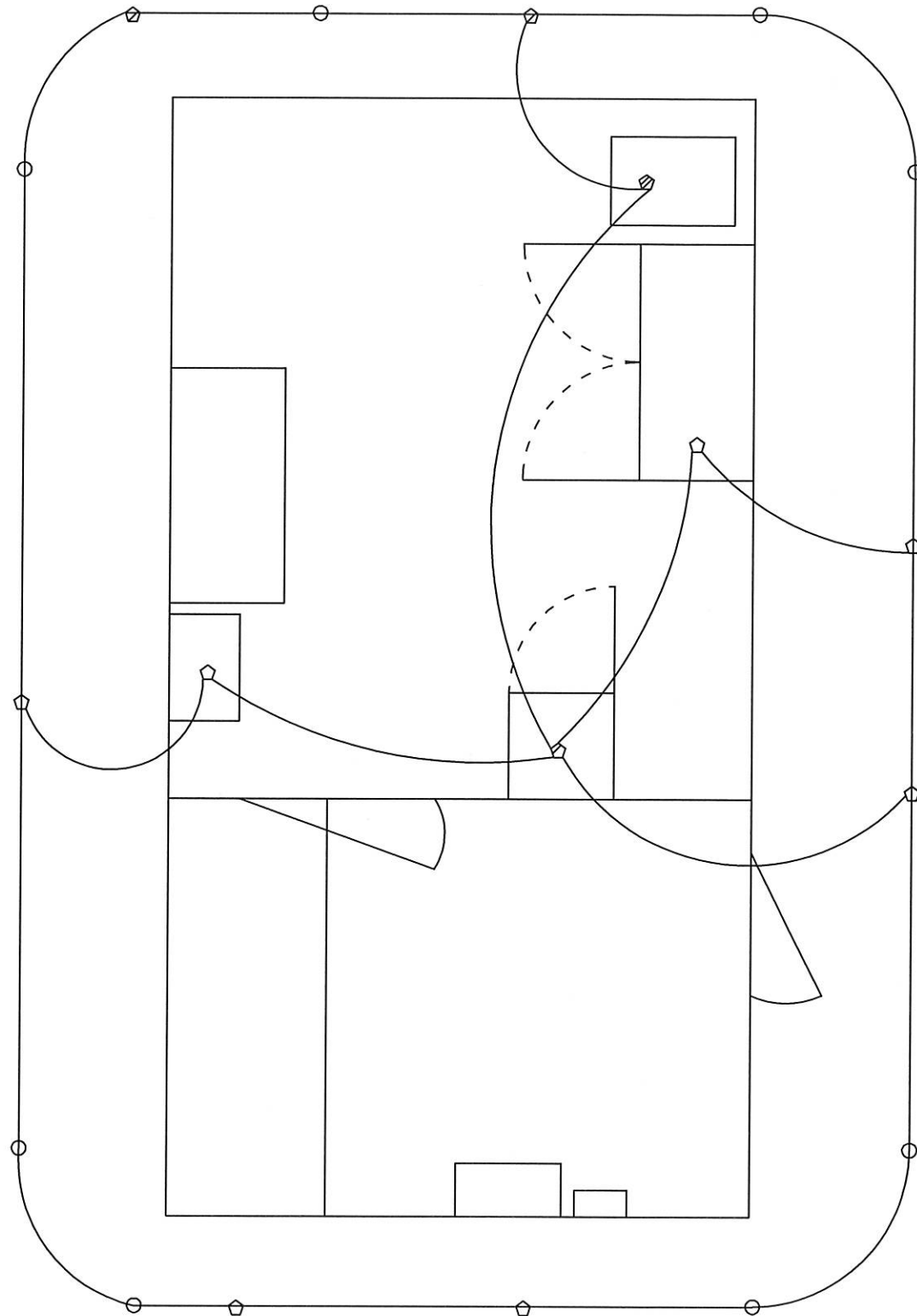

NOTE: TYPICAL GROUNDING PLAN SHOWN. CONTRACTOR TO TIE ANY NEW EQUIPMENT INTO EXISTING GROUNDING PLAN AT A MINIMUM OF TWO CONNECTIONS

GROUNDING NOTES

1. ALL SAFETY GROUNDING OF THE ELECTRICAL EQUIPMENT SHALL BE CARRIED OUT IN ACCORDANCE WITH THE CURRENT REVISION OF NEC.
2. ALL DETAILS ARE SHOWN IN GENERAL TERMS. ACTUAL INSTALLATION AND SITE CONSTRUCTION MAY VARY DUE TO SITE SPECIFIC CONDITIONS. IF SITE SOIL CONDITIONS ARE CORROSIVE, USE OF A LARGER MAIN GROUND RING CONDUCTOR MAY BE NECESSARY.
3. GROUND ALL ANTENNA BASES, FRAMES, CABLE RUNS, AND OTHER METALLIC COMPONENTS USING GROUND WIRES AND CONNECT TO SURFACE MOUNTED BUS BARS. FOLLOW ANTENNA AND BTS MANUFACTURERS PRACTICES FOR GROUNDING REQUIREMENTS. GROUND COAX SHIELD AT BOTH ENDS AND EXIT FROM TOWER OR MONOPOLE USING MANUFACTURERS PRACTICES.
4. ALL GROUND CONNECTIONS SHALL BE CADWELD. ALL WIRES SHALL BE COPPER THHN/THWN. ALL GROUND WIRE SHALL BE SOLID COPPER WITH GREEN INSULATED WIRE ABOVE GROUND.
5. CONTRACTOR TO VERIFY AND TEST GROUND TO SOURCE TO A MAXIMUM OF 5 OHMS. IF GROUND TEST DID NOT ACHIEVE THE MAXIMUM 5 OHMS, CONTRACTOR SHALL BE RESPONSIBLE TO PROVIDE ADDITIONAL GROUNDING TO OHM MAX REQUIREMENT. GROUNDING AND OTHER OPERATIONAL TESTING WILL BE WITNESSED BY A T-MOBILE REPRESENTATIVE.
6. ELECTRICAL CONTRACTOR TO PROVIDE DETAILED DESIGN OF GROUNDING SYSTEM, AND RECEIVE APPROVAL OF DESIGN BY AN AUTHORIZED T-MOBILE REPRESENTATIVE, PRIOR TO INSTALLATION OF GROUNDING SYSTEM.
7. NOTIFY T-MOBILE IF THERE ARE ANY DIFFICULTIES INSTALLING GROUND SYSTEM DUE TO SITE SOIL CONDITIONS.
8. IF SURGE SUPPRESSER IS AN EXTERIOR MOUNT, RUN A #2 THHN GROUND WIRE IN A 1" SCHED. 40 PVC CONDUIT TO SIDE SPLICE CADWELD AT GROUND RING. HEAT RADIUS CONDUIT TO PRODUCE LARGE RADIUS BENDS. STRAP TO SLAB AT A MINIMUM OF TWO POINTS.
9. ALL GROUNDING WIRE RUNS AND CONNECTIONS, BOTH ABOVE AND BELOW GRADE, SHALL BE LOCATED INSIDE OF THE LEASE AREA.
10. TIE NEW GROUNDING INTO EXISTING GROUND GRID IN AT LEAST TWO LOCATIONS.
11. THE INFORMATION CONTAINED IN THIS SET OF CONSTRUCTION DOCUMENTS IS PROPRIETARY BY NATURE. ANY USE OR DISCLOSURE OTHER THAN THAT WHICH RELATES TO T-MOBILE SERVICES IS STRICTLY PROHIBITED.

- SYMBOL KEY
- ⬡ MECHANICAL CONNECTION
  - COPPER GROUND ROD
  - △ CADWELD CONNECTION
  - GROUND BAR

845 SOUTH MAIN, BOUNTIFUL, UTAH 84010  
801-298-5777 FAX 801-298-1677

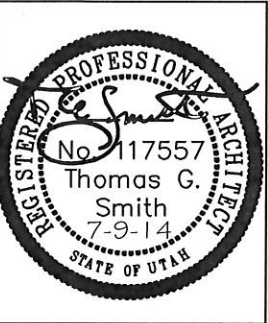

DATE: 7.8.14		
DRAWN BY: NSW		
CHECKED BY: ROCKY SCHUTJER		
REVISIONS		
DATE	DESCRIPTION	INT.

SL01507C

HUNTSVILLE - CLAWSON  
676 N. 7100 E. ST  
HUNTSVILLE, UT 84317

DRAWING TITLE: GROUNDING PLAN	DRAWING NO.: E-1
----------------------------------------	---------------------

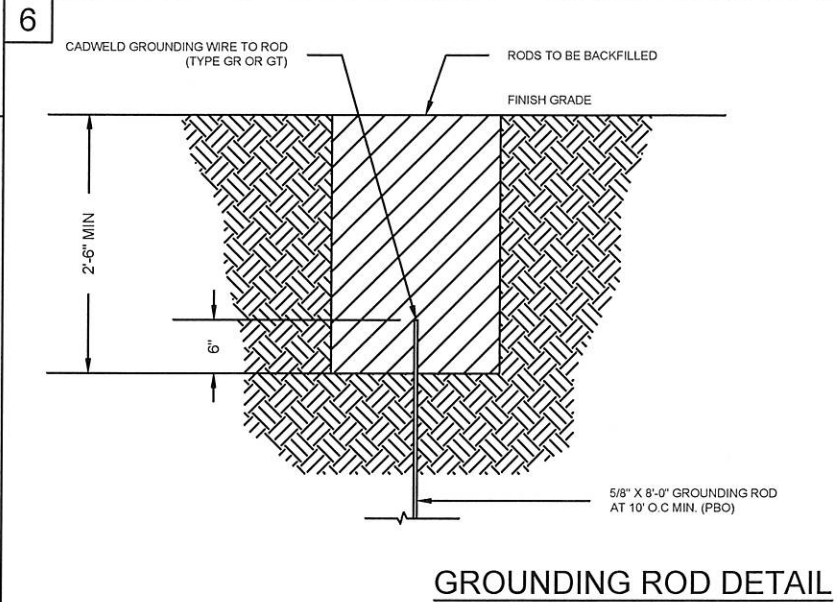
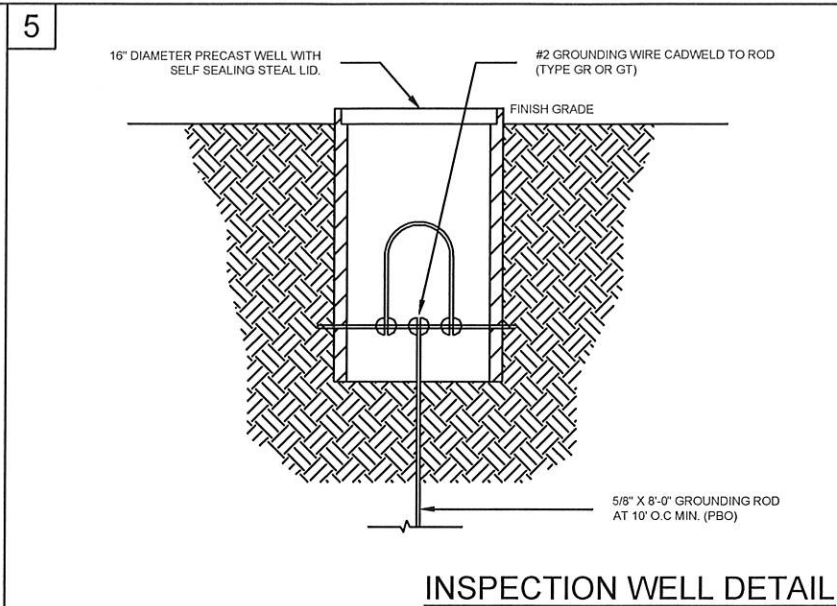
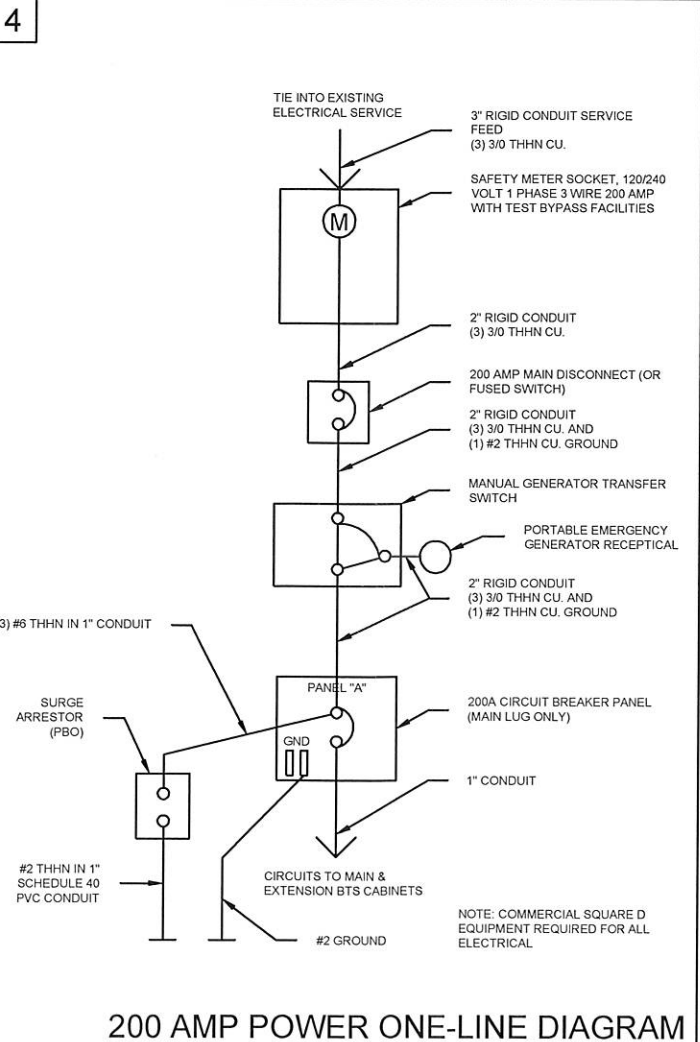
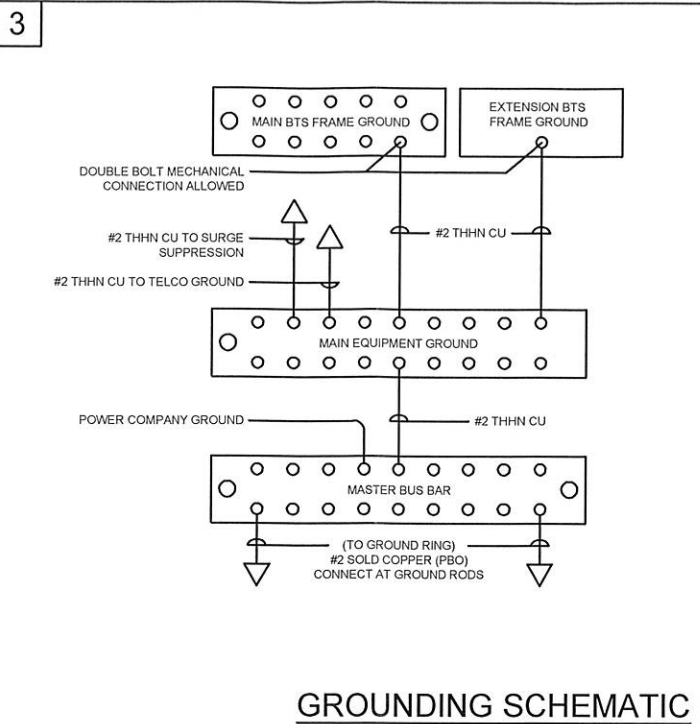
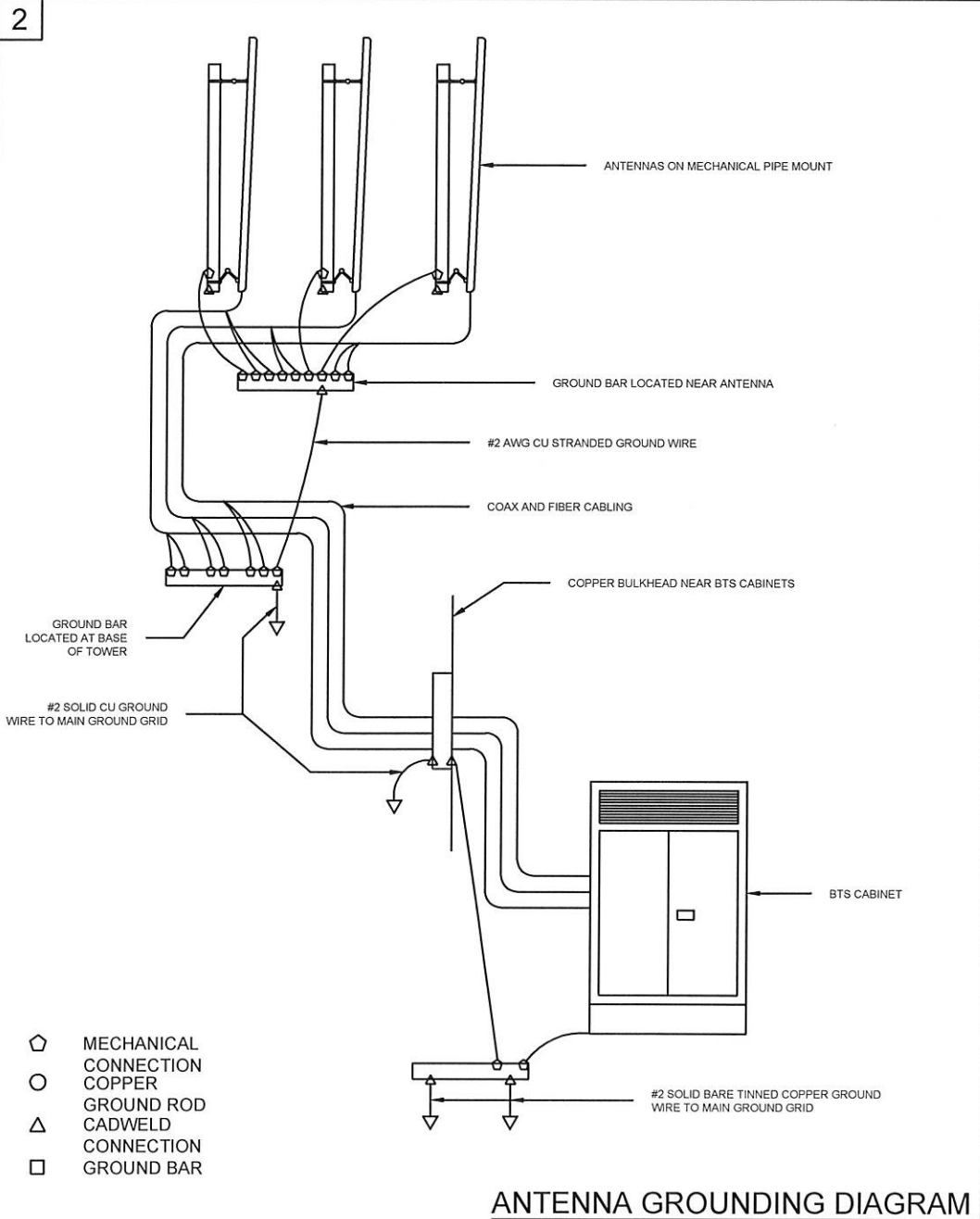
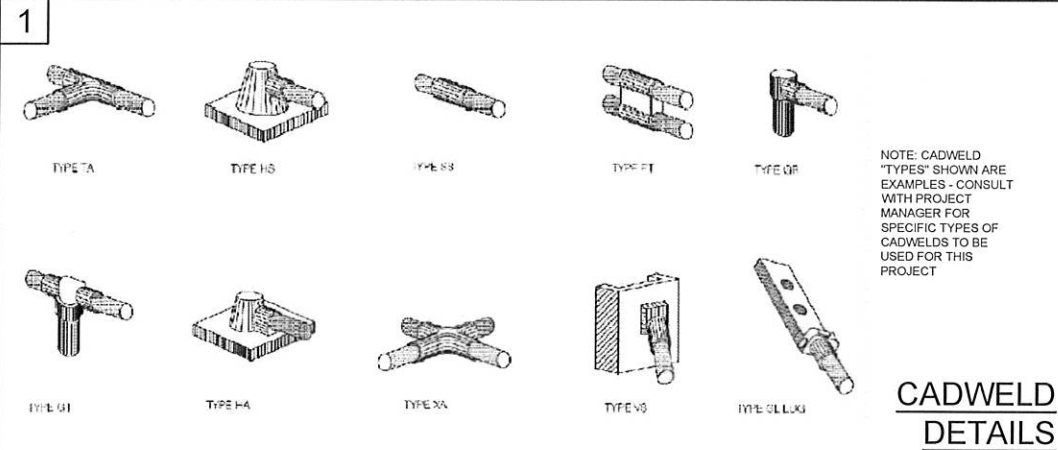

- 7
- PERFORM DETAILED VERIFICATION OF WORK PRIOR TO ORDERING THE ELECTRICAL EQUIPMENT AND COMMENCING CONSTRUCTION. NOTIFY T-MOBILE OF ANY DISCREPANCIES.
  - PRIOR TO BEGINNING WORK, COORDINATE ALL POWER AND TELCO WORK WITH THE LOCAL UTILITY COMPANY AS IT MAY APPLY TO THIS SITE. ALL WORK TO COMPLY WITH THE RULES AND REGULATIONS OF THE UTILITIES INVOLVED.
  - RUN TELEPHONE FROM EXISTING PEDESTAL OR TELEPHONE BOARD TO PPC LOCATION. CONTRACTOR SHALL FIELD VERIFY EXACT ROUTING OF POWER AND TELCO. FOLLOW ALL APPLICABLE LOCAL CODES AND UTILITY REQUIREMENTS.
  - FABRICATION AND INSTALLATION OF THE COMPLETE ELECTRICAL SYSTEM SHALL BE DONE IN A FIRST CLASS WORKMANSHIP BY QUALIFIED PERSONNEL EXPERIENCED IN SUCH WORK.
  - PROVIDE 4" CONDUIT EQUIPPED WITH ONE PULL STRING AND ONE 1" INNERDUCT. ALL TELEPHONE CONDUITS AND TELEPHONE WIRING MUST MAINTAIN A MINIMUM SEPARATION DISTANCE OF 18" AWAY FROM ALL A/C POWER CONDUITS AND WIRING.
  - CONTRACTOR TO PROVIDE 1" CONDUIT FOR POWER ROUTING TO BTS.
  - ALL ELECTRICAL WORK SHALL CONFORM TO THE EDITION OF THE NEC ACCEPTED BY THE LOCAL JURISDICTION AND TO THE APPLICABLE LOCAL CODES AND REGULATIONS.
  - SCHEDULE THE WORK IN AN ORDERLY MANNER SO AS NOT TO IMPEDE PROGRESS OF THE PROJECT.
  - CONTRACTOR TO VERIFY AZIMUTHS WITH FINAL RF DATA SHEET FROM RF ENGINEER.
- ELECTRICAL/TELEPHONE/SITE NOTES**

T-Mobile®

**RAGE**  
DEVELOPMENT LLC

**SMITH HYATT**  
ARCHITECTS

845 SOUTH MAIN, BOUNTIFUL, UTAH 84010  
801-298-5777 FAX 801-298-1677

REGISTERED PROFESSIONAL ARCHITECT  
No. 117557  
Thomas G. Smith  
7-9-14  
STATE OF UTAH

DATE: 7.8.14  
DRAWN BY: NSW  
CHECKED BY: ROCKY SCHUTJER

REVISIONS		
DATE	DESCRIPTION	INT.

**SL01507C**  
HUNTSMVILLE - CLAWSON  
676 N. 7100 E. ST  
HUNTSMVILLE, UT 84317

DRAWING TITLE:  
POWER, TELEPHONE, GROUNDING

DRAWING NO.:  
**E-2**



