

HIPWELL ESTATES SUBDIVISION

PART OF THE NORTHWEST QUARTER OF SECTION 21, TOWNSHIP 7 NORTH, RANGE 2 WEST, SALT LAKE BASE AND MERIDIAN, U.S. SURVEY
WEBER COUNTY, UTAH
DECEMBER 2014

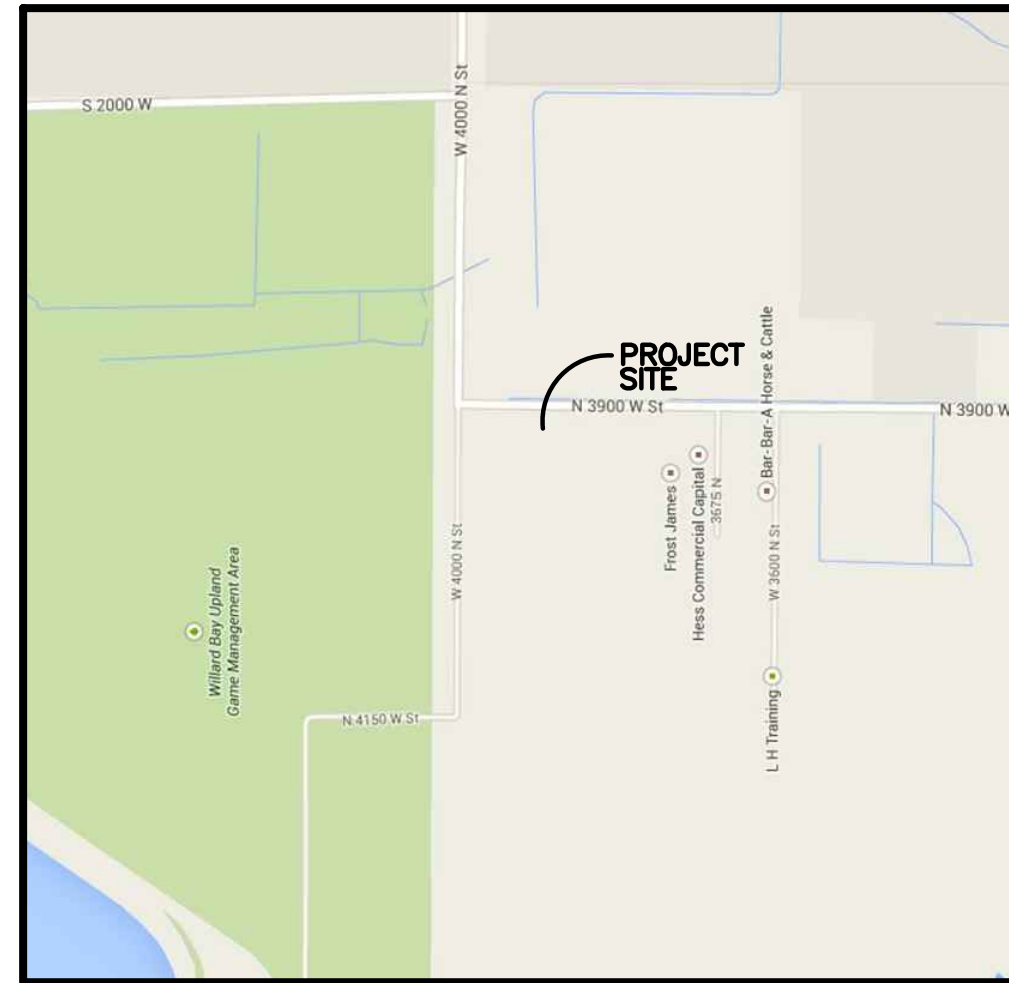

VICINITY MAP
NOT TO SCALE



CURVE TABLE

#	RADIUS	ARC LENGTH	CHD LENGTH	TANGENT	CHD BEARING	DELTA
C1	53.25'	28.24'	27.91'	14.46'	S75°39'21"W	30°22'59"

BASIS OF BEARINGS

THE BASIS OF BEARINGS FOR THIS PLAT IS THE SECTION LINE BETWEEN THE NORTH QUARTER CORNER AND THE SOUTH QUARTER CORNER OF SECTION 21, TOWNSHIP 7 NORTH, RANGE 2 WEST, SALT LAKE BASE AND MERIDIAN, PER UTAH STATE PLANE COORDINATES, NORTH GRID WEBER COUNTY SURVEY. SHOWN HEREON AS: 500°50'50"

NARRATIVE

THE PURPOSE OF THIS PLAT IS TO CREATE A TWO LOT SUBDIVISION AS SHOWN ON THIS PLAT. ALL LOT CORNERS WERE SET WITH A 5/8" REBAR AND PLASTIC CAP STAMPED "REEVE & ASSOCIATES". THE CENTERLINE OF 3900 SOUTH WAS DETERMINED TO BE ALONG THE SECTION LINE, WITH 100 FOOT RIGHT OF WAY, 50 FEET EACH SIDE OF SAID CENTER LINE. THE BOUNDARY OF THE LOTS WERE DETERMINED BY THE OWNERS TO CREATE TWO BUILDING LOTS

BOUNDARY DESCRIPTION

PART OF THE NORTHWEST QUARTER OF SECTION 21, TOWNSHIP 7 NORTH, RANGE 2 WEST, SALT LAKE BASE AND MERIDIAN, U.S. SURVEY, DESCRIBED AS FOLLOWS:

BEGINNING AT A POINT ON THE CENTERLINE OF 3900 WEST STREET, SAID POINT BEING 500°50'50"W 363.00 FEET FROM THE NORTH QUARTER CORNER OF SAID SECTION 21; THENCE ALONG SAID CENTERLINE 500°50'50"W 160.86 FEET; THENCE N89°09'10"W 50.00 FEET; THENCE N89°49'37"W 300.00 FEET; THENCE N00°50'50"E 160.27 FEET; THENCE S89°49'37"E 226.56 FEET; THENCE S00°44'52"W 10.27 FEET; THENCE S89°49'37"E 73.42 FEET TO THE WEST RIGHT OF WAY LINE OF 3900 WEST STREET; THENCE N00°50'50"E ALONG SAID WEST RIGHT OF WAY LINE, 10.27 FEET; THENCE S89°49'37"E 50.00 FEET TO THE POINT OF BEGINNING.

CONTAINING 55,352 SQUARE FEET OR 1.271 ACRES

TOGETHER ALONG WITH:

PART OF THE NORTHWEST QUARTER OF SECTION 21, TOWNSHIP 7 NORTH, RANGE 2 WEST, SALT LAKE BASE AND MERIDIAN, U.S. SURVEY, DESCRIBED AS FOLLOWS:

BEGINNING AT A POINT ON THE CENTERLINE OF 3900 WEST STREET, SAID POINT BEING 500°50'50"W 1081.85 FEET FROM THE NORTH QUARTER CORNER OF SAID SECTION 21; THENCE ALONG SAID CENTERLINE 500°50'50"W 248.39 FEET; THENCE N89°43'31"W 300.01 FEET; THENCE N00°50'50"E 248.39 FEET; THENCE S89°43'31"E 300.01 FEET TO THE POINT OF BEGINNING.

CONTAINING 74,518 SQUARE FEET OR 1.711 ACRES

SITE SOIL INFORMATION

EXPLORATION PIT #1 (UTM ZONE 12 NAD 83 (12T) 410120E 4576488N)
0-7" FINE SANDY LOAM, GRANULAR STRUCTURE
7"-42" FINE SANDY LOAM, MASSIVE STRUCTURE
42"-90" SANDY LOAM, MASSIVE STRUCTURE
GROUND WATER WAS OBSERVED AT 90 INCHES THE DAY OF ONSITE EVALUATION

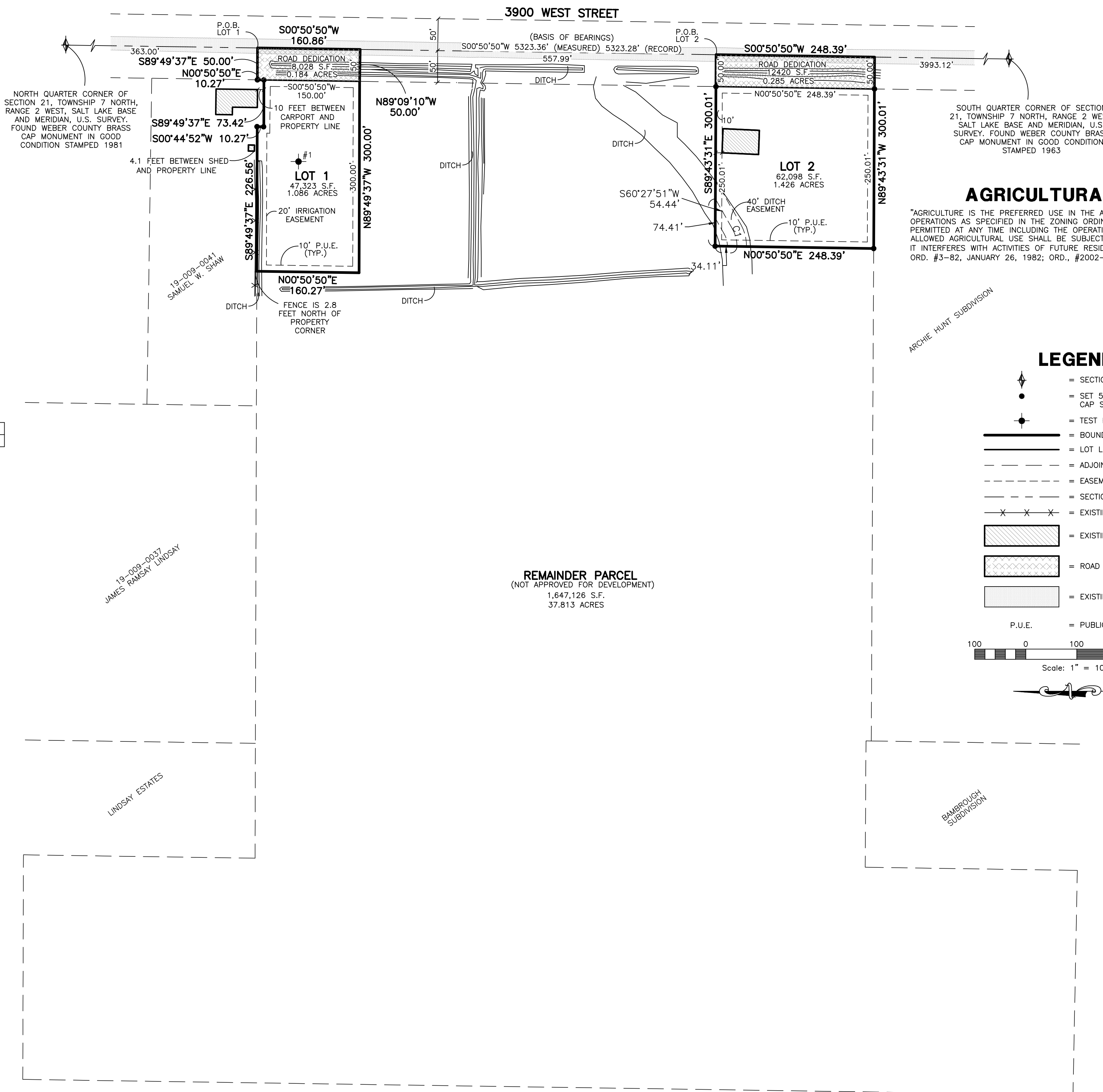

AGRICULTURAL NOTICE

"AGRICULTURE IS THE PREFERRED USE IN THE AGRICULTURAL ZONES. AGRICULTURAL OPERATIONS AS SPECIFIED IN THE ZONING ORDINANCE FOR A PARTICULAR ZONE ARE PERMITTED AT ANY TIME INCLUDING THE OPERATION OF FARM MACHINERY AND NO ALLOWED AGRICULTURAL USE SHALL BE SUBJECT TO RESTRICTION ON THE BASIS THAT IT INTERFERES WITH ACTIVITIES OF FUTURE RESIDENTS OF THIS SUBDIVISION." (AMD. ORD. #3-82, JANUARY 26, 1982; ORD. #2002-3, MARCH 05, 2002)

LEGEND

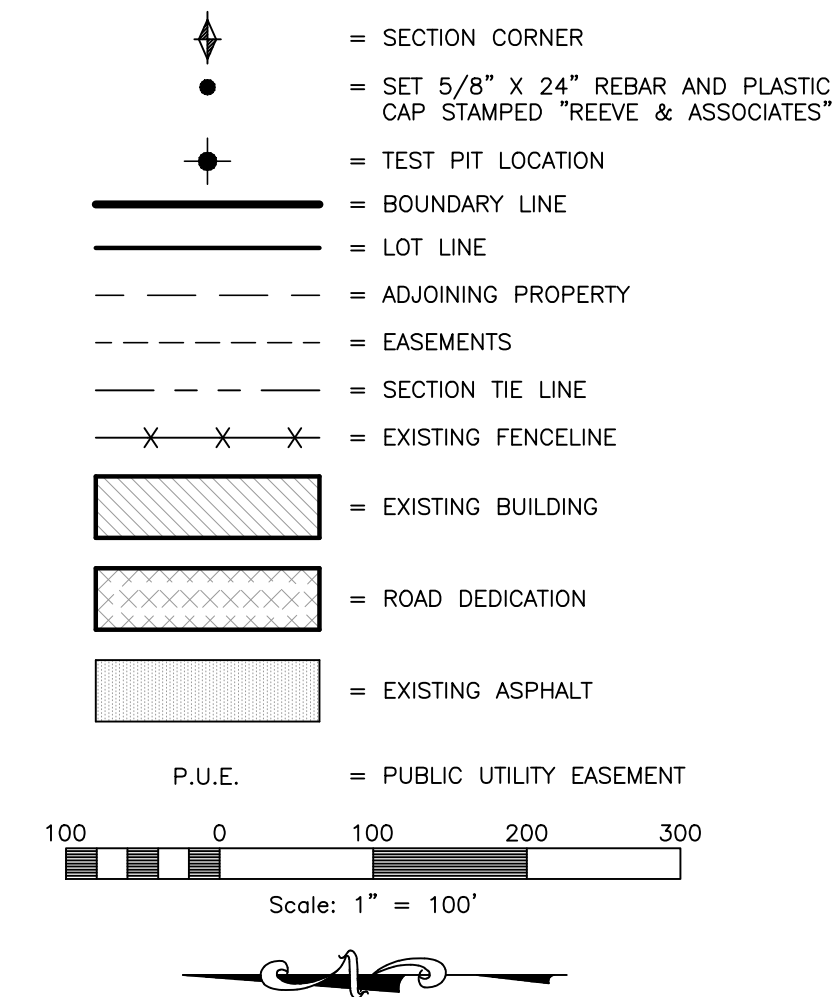

DEVELOPER

Chris DeHerrera
660 West 900 North Suite B
North Salt Lake, UT 84054
801-891-2533

SURVEYOR'S CERTIFICATE

I, ROBERT D. KUNZ, DO HEREBY CERTIFY THAT I AM A REGISTERED PROFESSIONAL LAND SURVEYOR IN THE STATE OF UTAH IN ACCORDANCE WITH TITLE 58, CHAPTER 22, PROFESSIONAL ENGINEERS AND LAND SURVEYORS ACT; AND THAT I HAVE COMPLETED A SURVEY OF THE PROPERTY DESCRIBED ON THIS PLAT IN ACCORDANCE WITH SECTION 17-23-17 AND HAVE VERIFIED ALL MEASUREMENTS, AND HAVE PLACED MONUMENTS AS REPRESENTED ON THIS PLAT, AND THAT THIS PLAT OF HIPWELL ESTATES SUBDIVISION IN WEBER COUNTY, UTAH, HAS BEEN DRAWN CORRECTLY TO THE DESIGNATED SCALE AND IS A TRUE AND CORRECT REPRESENTATION OF THE HEREIN DESCRIBED LANDS INCLUDED IN SAID SUBDIVISION, BASED UPON DATA COMPILED FROM RECORDS IN THE WEBER COUNTY RECORDER'S OFFICE AND FROM SAID SURVEY MADE BY ME ON THE GROUND. I FURTHER CERTIFY THAT THE REQUIREMENTS OF ALL APPLICABLE STATUTES AND ORDINANCES OF WEBER COUNTY CONCERNING ZONING REQUIREMENTS REGARDING LOT MEASUREMENTS HAVE BEEN COMPLIED WITH.

SIGNED THIS _____ DAY OF _____, 20____.

150228
UTAH LICENSE NUMBER ROBERT D. KUNZ

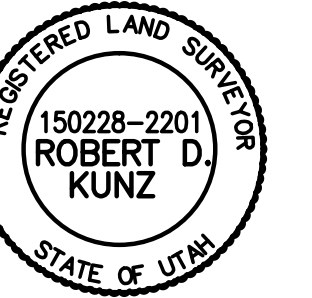

OWNERS DEDICATION AND CERTIFICATION

WE THE UNDERSIGNED OWNERS OF THE HEREIN DESCRIBED TRACT OF LAND, DO HEREBY SET APART AND SUBDIVIDE THE SAME INTO A ONE LOT SUBDIVISION AS SHOWN ON THE PLAT AND NAME SAID TRACT HIPWELL ESTATES SUBDIVISION, AND DO HEREBY DEDICATE TO PUBLIC USE ALL THOSE PARTS OR PORTIONS OF SAID TRACT OF LAND DESIGNATED AS STREETS, THE SAME TO BE USED AS PUBLIC THOROUGHFARES AND ALSO TO GRANT AND DEDICATE A PERPETUAL RIGHT AND EASEMENT OVER, UPON AND UNDER THE LANDS DESIGNATED HEREON AS PUBLIC UTILITY, STORM WATER DETENTION PONDS DRAINAGE EASEMENTS AND CANAL MAINTENANCE EASEMENT, THE SAME TO BE USED FOR THE INSTALLATION MAINTENANCE AND OPERATION OF PUBLIC UTILITY SERVICE LINE, STORM DRAINAGE FACILITIES, IRRIGATION CANALS OR FOR THE PERPETUAL PRESERVATION OF WATER CHANNELS IN THEIR NATURAL STATE WHICHEVER IS APPLICABLE AS MAY BE AUTHORIZED BY THE GOVERNING AUTHORITY, WITH NO BUILDINGS OR STRUCTURES BEING ERRECTED WITHIN SUCH EASEMENTS.

SIGNED THIS _____ DAY OF _____, 20____.

FOR: THE HIPWELL TRUST

JOANNE HIPWELL, TRUSTEE SUSAN H HANCOCK, TRUSTEE

ACKNOWLEDGMENT

STATE OF UTAH)ss.
COUNTY OF _____)
ON THE _____ DAY OF _____, 20____, PERSONALLY APPEARED BEFORE ME, THE UNDERSIGNED NOTARY PUBLIC, _____ (AND) _____ SIGNER(S) OF THE ABOVE OWNER'S DEDICATION AND CERTIFICATION, WHO BEING BY ME DULY SWORN, DID ACKNOWLEDGE TO ME _____ SIGNED IT FREELY, VOLUNTARILY, AND FOR THE PURPOSES THEREIN MENTIONED.

COMMISSION EXPIRES _____ NOTARY PUBLIC

ACKNOWLEDGMENT

STATE OF UTAH)ss.
COUNTY OF _____)
ON THE _____ DAY OF _____, 20____, PERSONALLY APPEARED BEFORE ME, THE UNDERSIGNED NOTARY PUBLIC, JOANNE HIPWELL & SUSAN H HANCOCK (AND) _____ BEING BY ME DULY SWORN, ACKNOWLEDGED TO ME THEY ARE JOINT TRUSTEES OF SAID TRUST AND THAT THEY SIGNED THE ABOVE OWNER'S DEDICATION AND CERTIFICATION FREELY, VOLUNTARILY, AND IN BEHALF OF SAID TRUST FOR THE PURPOSES THEREIN MENTIONED.

COMMISSION EXPIRES _____ NOTARY PUBLIC

Project Info.

Surveyor: R. KUNZ
Designer: N. ANDERSON
Begin Date: 03-26-14
Name: HIPWELL SUBDIVISION
Number: 6320-01
Revision: 11-11-14 E.R.
Scale: 1"=60'
Checked: _____



WEBER COUNTY PLANNING COMMISSION APPROVAL

THIS IS TO CERTIFY THAT THIS SUBDIVISION PLAT WAS DULY APPROVED BY THE WEBER COUNTY PLANNING COMMISSION. SIGNED THIS _____ DAY OF _____, 20____.

CHAIRMAN, WEBER COUNTY PLANNING COMMISSION

WEBER COUNTY ENGINEER

I HEREBY CERTIFY THAT THE REQUIRED PUBLIC IMPROVEMENT STANDARDS AND DRAWINGS FOR THIS SUBDIVISION CONFORM WITH THE COUNTY STANDARDS AND THE AMOUNT OF THE FINANCIAL GUARANTEE IS SUFFICIENT FOR THE INSTALLATION OF THESE IMPROVEMENTS.

WEBER COUNTY ENGINEER

WEBER COUNTY COMMISSION ACCEPTANCE

THIS IS TO CERTIFY THAT THIS SUBDIVISION PLAT, THE DEDICATION OF STREETS AND OTHER PUBLIC WAYS AND FINANCIAL GUARANTEE OF PUBLIC IMPROVEMENTS ASSOCIATED WITH THIS SUBDIVISION, THEREON ARE HEREBY APPROVED AND ACCEPTED BY THE COMMISSIONERS OF WEBER COUNTY, UTAH. SIGNED THIS _____ DAY OF _____, 20____.

CHAIRMAN, WEBER COUNTY COMMISSION

ATTEST

WEBER COUNTY SURVEYOR

I HEREBY CERTIFY THAT THE WEBER COUNTY SURVEYOR'S OFFICE HAS REVIEWED THIS PLAT FOR MATHEMATICAL CORRECTNESS, SECTION CORNER DATA, AND FOR HARMONY WITH LINES AND MONUMENTS ON RECORD IN COUNTY OFFICES. THE APPROVAL OF THIS PLAT BY THE WEBER COUNTY SURVEYOR DOES NOT RELIEVE THE LICENSED LAND SURVEYOR WHO EXECUTED THIS PLAT FROM THE RESPONSIBILITIES AND/OR LIABILITIES ASSOCIATED THEREWITH. SIGNED THIS _____ DAY OF _____, 20____.

WEBER COUNTY SURVEYOR

WEBER COUNTY ATTORNEY

I HAVE EXAMINED THE FINANCIAL GUARANTEE AND OTHER DOCUMENTS ASSOCIATED WITH THIS SUBDIVISION PLAT, AND IN MY OPINION THEY CONFORM WITH THE COUNTY ORDINANCE APPLICABLE THERETO AND NOW IN FORCE AND AFFECT. SIGNED THIS _____ DAY OF _____, 20____.

WEBER COUNTY ATTORNEY

WEBER-MORGAN HEALTH DEPARTMENT

I HEREBY CERTIFY THAT THE SOILS, PERCOLATION RATES, AND SITE CONDITIONS FOR THIS SUBDIVISION HAVE BEEN INVESTIGATED BY THIS OFFICE AND ARE APPROVED FOR ON-SITE WASTEWATER DISPOSAL SYSTEMS. SIGNED THIS _____ DAY OF _____, 20____.

WEBER-MORGAN HEALTH DEPARTMENT

Weber County Recorder

Entry No. _____ Fee Paid _____
And Recorded, _____
At _____ in Book _____
Of The Official Records, Page _____
Recorded For: _____
Weber County Recorder
_____ Deputy.