

Weber County Stormwater Construction Activity Permit

Application submittals will be accepted by appointment only. (801) 399-8374. 2380 Washington Blvd. Suite 240, Ogden, UT 84401

Date Submitted <i>July 29, 2014</i>	Fees (Office Use) <i>_____</i>	Receipt Number (Office Use) <i>_____</i>	Priority Site (Office Use) <input type="radio"/> Yes <input checked="" type="radio"/> No	Permit Number (Office Use) <i>2014-63</i>
Property Owner/Authorized Representative Contact Information			Project Information	
Name of Property Owner(s)/Authorized Representative(s) <i>Shane Douglas</i>			Project Name <i>Shane Douglas Subdivision</i>	
Phone <i>801-940-1706</i>		Fax <i>801-622-2402</i>		
Email Address <i>shd077@msn.com</i>			Project Address <i>400s 3862w West Weber, UT 84404</i>	
Mailing Address of Property Owner(s)/Authorized Representative(s) <i>918N 5200 W Plain City, UT 84404</i>			Estimated Project Length (mo) <i>9</i>	Previous Permit No. (if applicable)
			Estimated Start Date <i>Aug 15, 2014</i>	Actual Start Date

Submittal Checklist

The application shall include a Storm Water Pollution Prevention Plan which meets the criteria set forth in Section 33-3-4 of the county ordinances.

The applicant shall file the application on or before the following dates:

Subdivision: The date that the applicant submits the preliminary subdivision development plat application.

Site Plan: The date that the applicant submits a site plan application or amended site plan.

Building Permit: The date that the applicant submits a building permit application if the applicant proposes to construct a building on an existing lot or parcel.

Land Use Permit: The date that the applicant submits a land use permit application.

Other: At least two (2) weeks before the developer intends to perform any type of work not listed above that would require a Storm Water Construction Activity Permit pursuant to this Chapter.

Failure to acquire a required Storm Water Construction Activity Permit is grounds for tabling a related subdivision application, site plan application, conditional use permit application, or building permit application. It is unlawful to commence work (move dirt) on a development site before obtaining a required Storm Water Construction Activity Permit.

Note: A pre-construction meeting is required before performing any on-site earth work, unless waived by the county engineer.

Applicant Narrative

Please explain your request.

Build a house

Authorization

By signing below the Owner / Representative authorizes the county to enter the property to perform inspections.

Owner or Authorized Representative Signature <i>[Signature]</i>	Date <i>July 29, 2014</i>
Signature of Approval <i>[Signature]</i>	Date <i>7-30-14</i>

1" = 20' = 5 feet Approx

Shane Douglas Subdivision Plan 801-940-1706

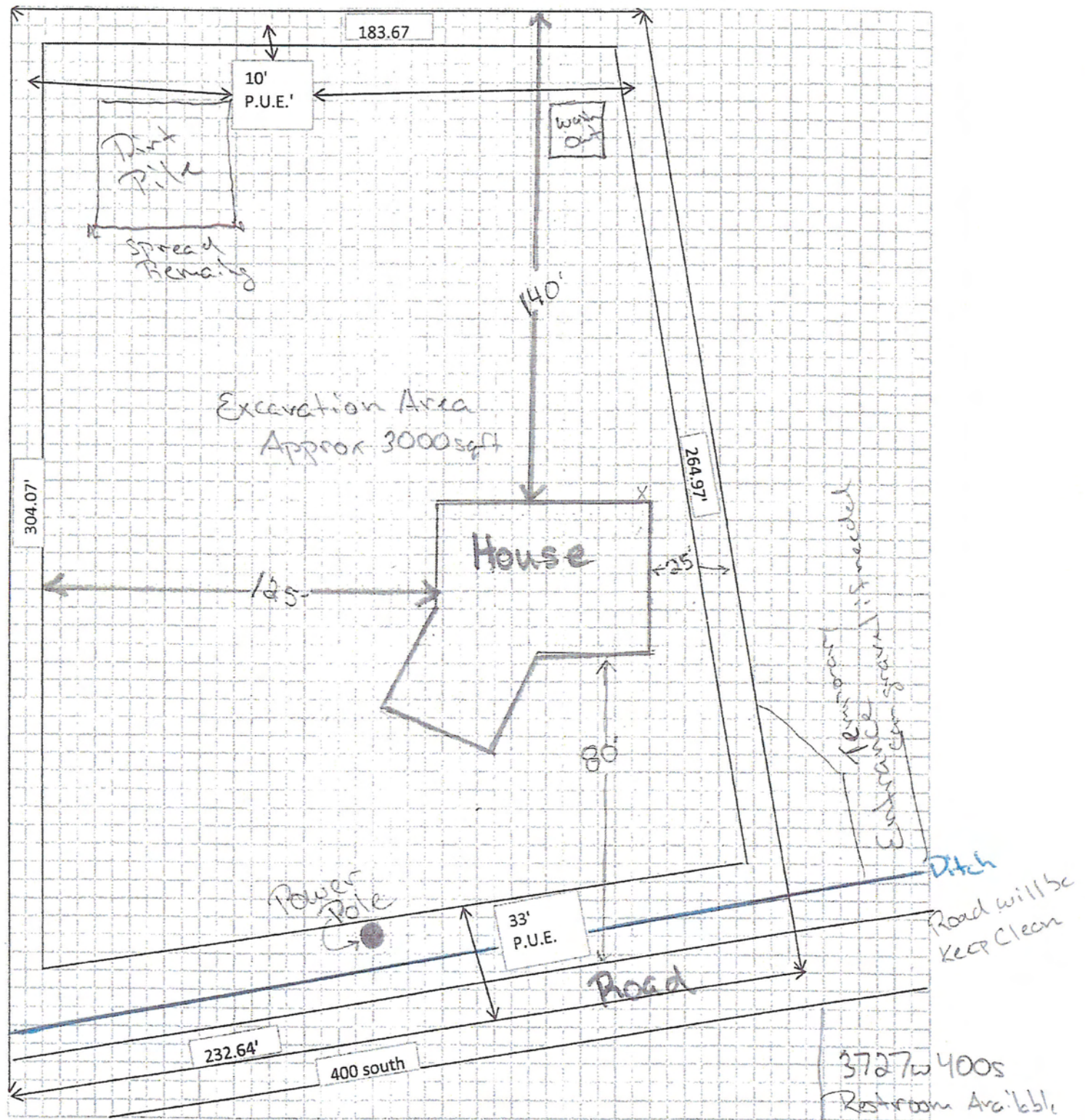

All run off will be contained with berms or drained to the east Permission given

after Ditch is piped entrance can move

3727w400s Restroom Available Port a John on site if needed