

Weber County Stormwater Construction Activity Permit

Application submittals will be accepted by appointment only. (801) 399-8374. 2380 Washington Blvd. Suite 240, Ogden, UT 84401

Date Submitted 7/16/14	Fees (Office Use) <u> </u>	Receipt Number (Office Use) <u> </u>	Priority Site (Office Use) <input type="radio"/> Yes <input checked="" type="radio"/> No	Permit Number (Office Use) <u>2014-66</u>
Property Owner/Authorized Representative Contact Information			Project Information	
Name of Property Owner(s)/Authorized Representative(s) Steve Morrison			Project Name Morrison-SFD	
Phone 801-891-7981	Fax 	Project Address 13820 East Causey Road, Huntsville, Utah 84310		
Email Address smorrison@emlhealth.com				
Mailing Address of Property Owner(s)/Authorized Representative(s) 6624 Juliet Way, Salt Lake City, Utah 84121				
			Estimated Project Length (mo) 15 Months	Previous Permit No. (if applicable)
			Estimated Start Date August 15, 2014	Actual Start Date

Submittal Checklist

The application shall include a Storm Water Pollution Prevention Plan which meets the criteria set forth in Section 33-3-4 of the county ordinances.

The applicant shall file the application on or before the following dates:

Subdivision: The date that the applicant submits the preliminary subdivision development plat application.

Site Plan: The date that the applicant submits a site plan application or amended site plan.

Building Permit: The date that the applicant submits a building permit application if the applicant proposes to construct a building on an existing lot or parcel.

Land Use Permit: The date that the applicant submits a land use permit application.

Other: At least two (2) weeks before the developer intends to perform any type of work not listed above that would require a Storm Water Construction Activity Permit pursuant to this Chapter.

Failure to acquire a required Storm Water Construction Activity Permit is grounds for tabling a related subdivision application, site plan application, conditional use permit application, or building permit application. It is unlawful to commence work (move dirt) on a development site before obtaining a required Storm Water Construction Activity Permit.

Note: A pre-construction meeting is required before performing any on-site earth work, unless waived by the county engineer.



Applicant Narrative

Please explain your request.

We plan to build a cabin as indicated on the Site Plan. The footprint of the cabin is 46' by 30'. Dirt from the excavation of the cabin foundation will be used to backfill the foundation. Any excess dirt will be used in landscaping the property around the cabin to make the slope from the cabin site a more gradual slope to the lower area below the cabin site. All excavated dirt material will remain on the property. The cabin site is situated on 19 acres of property and there should be minimal disruption to current drainage and no disruption to neighboring properties. A SWPPP will also be submitted simultaneously with this application responding to the questions associated with the SWPPP.

Authorization

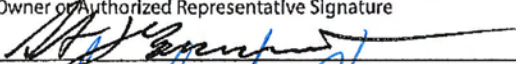
By signing below the Owner / Representative authorizes the county to enter the property to perform inspections.

Owner or Authorized Representative Signature 	Date 7/16/14
Signature of Approval 	Date 8-4-14

DATE	01/15/17
BY	CHRIS WILSON
PROJECT	1992 NORTH 800 WEST OREM, UTAH 84057
CLIENT	MORRISON RESIDENCE

DREAM BUILDERS DESIGN AND PLANNING
 1992 NORTH 800 WEST OREM, UTAH 84057
 (801) 222-9398

LOT PLAN
 MORRISON RESIDENCE

51

COPIES OF DREAM BUILDERS DESIGN L.L.C. DRAWINGS IS PROHIBITED. UNDER THE FEDERAL COPYRIGHT ACT OF 1976 NO ONE MAY REPRODUCE IN FULL OR IN PART THESE DRAWINGS WITHOUT WRITTEN CONSENT. WARNING!! CONTACT DREAM BUILDERS DESIGN L.L.C. BEFORE ANY COPIES ARE MADE!!!
 By accepting these plans the homeowner/contractor agrees to contact Dream Builders Design L.L.C. before any changes are made to the original plans. Any changes made without the consent of Dream Builders Design L.L.C. leaves the responsibility of the homeowner/contractor. Dream Builders Design L.L.C. will not be held liable for ANY errors or omissions on drawings prepared as a result of ANY changes.

Excess dirt material from excavation

Porta-Johns

Concrete Washout

Construction Entrance

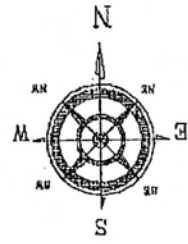
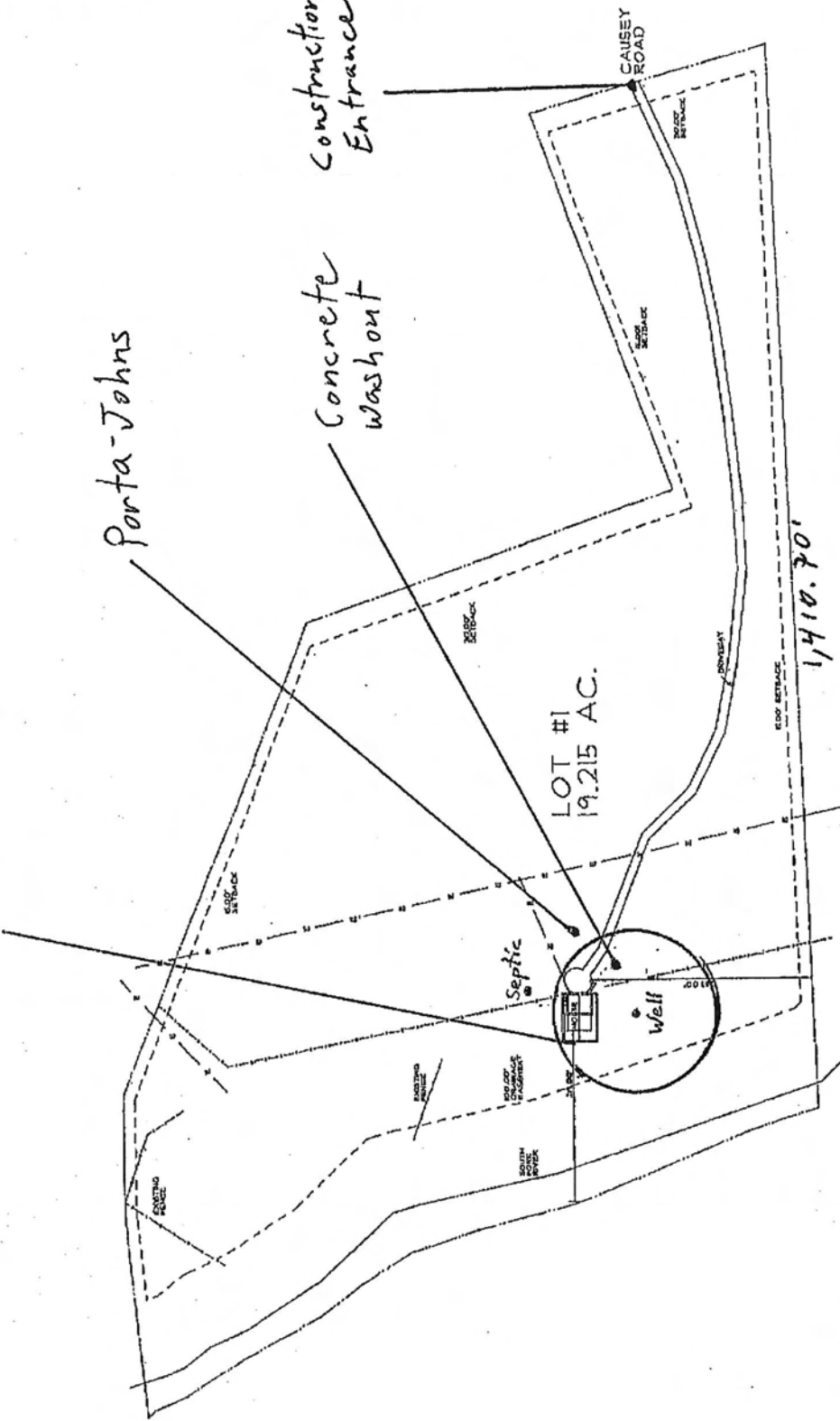

The diameter of the circle around the well is 200 feet.

The east boundary line is 1,410.70 feet.

Well Option 1

LOT PLAN
 01/15/17