

JACQUELYN ESTATES CLUSTER SUBDIVISION PHASE 1

A PART OF THE NORTHWEST QUARTER OF SECTION 29, T. 6 N., R. 2 W., S.L.B. & M.

WEBER COUNTY, UTAH

DEC. 2014

N 1/4 COR. OF SEC. 29,
T. 6N., R. 2W., S.L.B. & M.
FOUND WEBER CO. MONUMENT
1963 (TODD) CDND

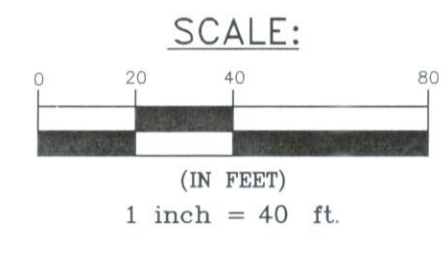
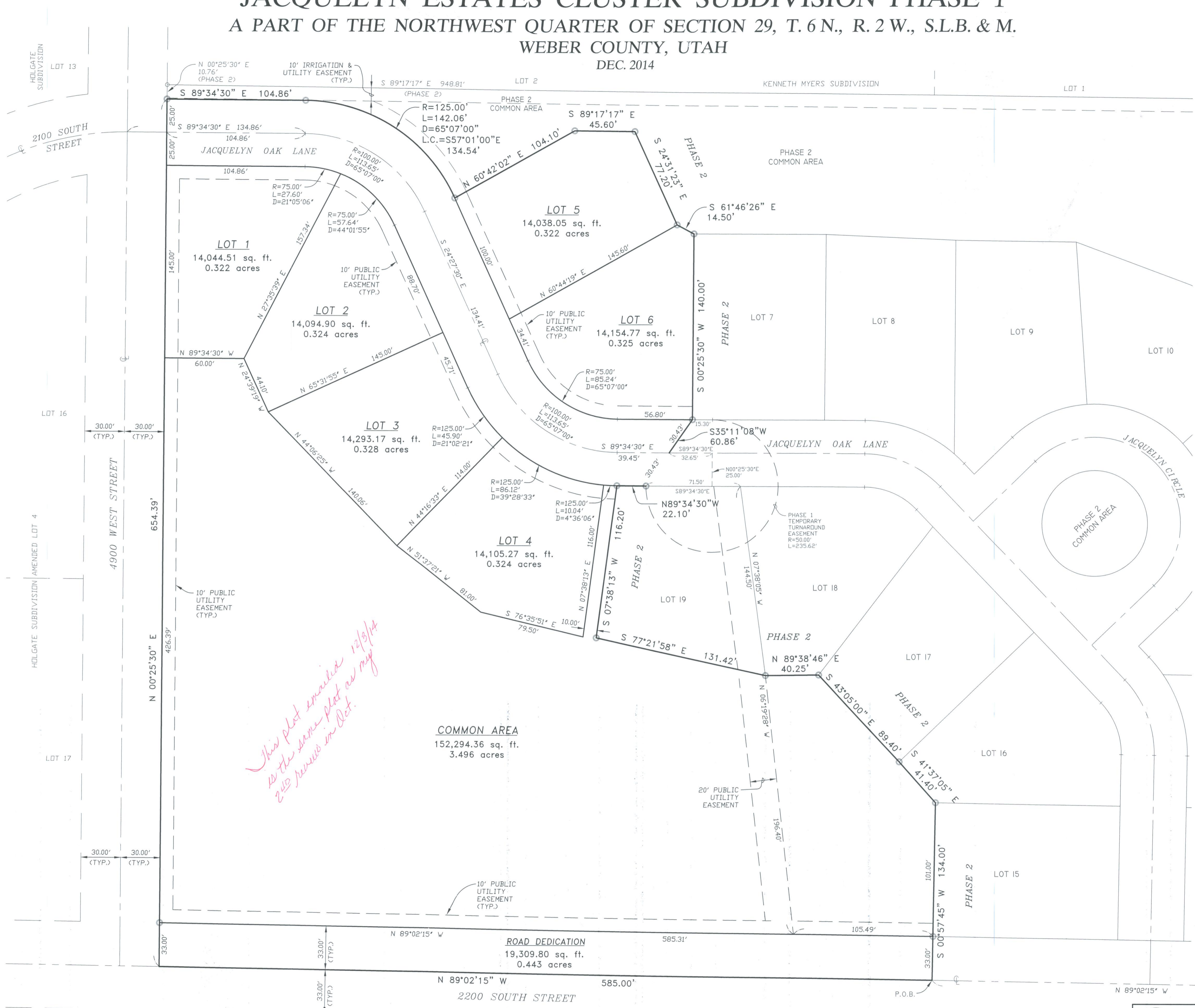

○ = 5/8"Ø x 24" LENGTH REBAR WITH CAP STAMPED 167594
○ = FOUND REBAR & CAP

WEBER COUNTY SURVEYOR

I HEREBY CERTIFY THAT THE WEBER COUNTY SURVEYOR'S OFFICE HAS REVIEWED THIS PLAT FOR MATHEMATICAL CORRECTNESS, SECTION CORNER DATA, AND FOR HARMONY WITH LINES AND MONUMENTS ON RECORD IN COUNTY OFFICES. THE APPROVAL OF THIS PLAT BY THE WEBER COUNTY SURVEYOR DOES NOT RELIEVE THE LICENSED LAND SURVEYOR WHO EXECUTED THIS PLAT FROM THE RESPONSIBILITIES AND/OR LIABILITIES ASSOCIATED THEREWITH.

SIGNED THIS ____ DAY OF _____ 20__

SIGNATURE

WEBER COUNTY ENGINEER

I HEREBY CERTIFY THAT THE REQUIRED PUBLIC IMPROVEMENT STANDARDS AND DRAWINGS FOR THIS SUBDIVISION CONFORM WITH COUNTY STANDARDS AND THE AMOUNT OF THE FINANCIAL GUARANTEE IS SUFFICIENT FOR THE INSTALLATION OF THESE IMPROVEMENTS.

SIGNED THIS ____ DAY OF _____ 20__

SIGNATURE

WEBER COUNTY ATTORNEY

I HAVE EXAMINED THE FINANCIAL GUARANTEE AND OTHER DOCUMENTS ASSOCIATED WITH THIS SUBDIVISION PLAT AND IN MY OPINION THEY CONFORM WITH THE COUNTY ORDINANCE APPLICABLE THERETO AND NOW IN FORCE AND EFFECT.

SIGNED THIS ____ DAY OF _____ 20__

SIGNATURE

WEBER-MORGAN HEALTH DEPARTMENT

I HEREBY CERTIFY THAT THE SOILS, PERCOLATION RATES, AND SITE CONDITION FOR THIS SUBDIVISION HAVE BEEN INVESTIGATED BY THIS OFFICE AND ARE APPROVED FOR ON-SITE WASTEWATER DISPOSAL SYSTEMS.

SIGNED THIS ____ DAY OF _____ 20__

DIRECTOR, WEBER-MORGAN HEALTH DEPARTMENT

WEBER COUNTY PLANNING COMMISSION APPROVAL

THIS IS TO CERTIFY THAT THIS SUBDIVISION PLAT WAS DULY APPROVED BY THE WEBER COUNTY PLANNING COMMISSION ON THE ____ DAY OF _____ 20__

CHAIRMAN, WEBER COUNTY COMMISSION

WEBER COUNTY COMMISSION ACCEPTANCE

THIS IS TO CERTIFY THAT THIS SUBDIVISION PLAT, THE DEDICATION OF STREETS AND OTHER PUBLIC WAYS, AND FINANCIAL GUARANTEE OF PUBLIC IMPROVEMENTS ASSOCIATED WITH THIS SUBDIVISION THEREON ARE HEREBY APPROVED AND ACCEPTED BY THE COMMISSIONERS OF WEBER COUNTY, UTAH THIS ____ DAY OF _____ 20__

ATTEST:
TITLE: CHAIRMAN, WEBER COUNTY COMMISSION

NOTE:
ELEVATIONS ARE ON LOCAL DATUM

SURVEYORS CERTIFICATE

I, DALLAS K. BUTTARS, HOLDING PROFESSIONAL LAND SURVEYOR'S LICENSE NO. 167594, IN ACCORDANCE WITH TITLE 59, CHAPTER 22 OF THE PROFESSIONAL ENGINEERS AND LAND SURVEYORS LICENSING ACT HAVE COMPLETED A SURVEY OF THE PROPERTY DESCRIBED ON THE PLAT IN ACCORDANCE WITH SECTION 17-23-17 AND HAVE VERIFIED ALL MEASUREMENTS AND PLACED MONUMENTS AS REPRESENTED ON THE PLAT. THIS SURVEY WAS PREPARED FROM RECORDS IN THE RECORDERS AND SURVEYORS OFFICE.

SIGNED THIS ____ DAY OF _____ 20__

P.L.S. #167594

OWNERS DEDICATION

WE, THE UNDERSIGNED OWNERS OF THE HEREIN DESCRIBED TRACT OF LAND, DO HEREBY SET APART AND SUBDIVIDE THE SAME INTO LOTS AND STREETS AS SHOWN ON THE PLAT AND NAME SAID TRACT JACQUELYN ESTATES CLUSTER SUBDIVISION AND DO HEREBY DEDICATE, GRANT AND CONVEY TO WEBER COUNTY, UTAH, ALL THOSE PARTS OR PORTIONS OF SAID TRACT OF LAND DESIGNATED AS STREETS THE SAME TO BE USED AS PUBLIC THOROUGHFARES FOREVER, AND ALSO GRANT AND DEDICATE A PERPETUAL RIGHT AND EASEMENT OVER, UPON AND UNDER THE LANDS DESIGNATED ON THE PLAT AS PUBLIC UTILITY, STORM WATER DETENTIONS PONDS AND DRAINAGE EASEMENTS, THE SAME TO BE USED FOR THE INSTALLATION, MAINTENANCE AND OPERATION OF PUBLIC UTILITY SERVICE LINES, STORM DRAINAGE FACILITIES OR FOR THE PERPETUAL PRESERVATION OF WATER CHANNELS IN THEIR NATURAL STATE WHICH EVER IS APPLICABLE AS MAY BE AUTHORIZED BY WEBER COUNTY, UTAH, WITH NO BUILDINGS OR STRUCTURES BEING ERRECTED WITHIN SUCH EASEMENTS.

SIGNED THIS ____ DAY OF _____ 20__

OWNERS ACKNOWLEDGMENT

STATE OF UTAH)
COUNTY OF WEBER)
ON THIS ____ DAY OF _____ 20__, PERSONALLY APPEARED BEFORE ME, THE UNDERSIGNED NOTARY PUBLIC, THE SIGNERS OF THE ABOVE OWNERS DEDICATION _____ IN NUMBER, WHO DULY ACKNOWLEDGED TO ME THAT THEY SIGNED IT FREELY AND VOLUNTARILY AND FOR THE PURPOSES THEREIN MENTIONED.

COMMISSION EXPIRES _____ NOTARY PUBLIC

BOUNDARY DESCRIPTION

A PART OF THE NORTHWEST QUARTER OF SECTION 29, TOWNSHIP 6 NORTH, RANGE 2 WEST, SALT LAKE BASE AND MERIDIAN, U.S. SURVEY, DESCRIBED AS FOLLOWS: BEGINNING AT A POINT ON THE QUARTER SECTION LINE, SAID POINT ALSO BEING NORTH 89°02'15" WEST 742.78 FEET ALONG THE QUARTER SECTION LINE FROM THE CENTER OF SAID SECTION 29, AND RUNNING THENCE NORTH 89°02'15" WEST 585.00 FEET ALONG THE QUARTER SECTION LINE TO THE EAST R.O.W. LINE OF 4900 WEST STREET EXTENDED; THENCE NORTH 00°25'30" EAST 654.39 FEET ALONG SAID R.O.W. LINE OF 4900 WEST STREET; THENCE SOUTH 89°34'30" EAST 104.86 FEET; THENCE SOUTHEASTERLY 142.06 FEET ALONG THE ARC OF A 125.00 FOOT RADIUS CURVE TO THE RIGHT WITH A CENTRAL ANGLE OF 65°07'00" (L.C. = SOUTH 57°01'00" EAST 134.54 FEET); THENCE NORTH 60°42'02" EAST 104.10 FEET; THENCE SOUTH 89°17'17" EAST 45.60 FEET; THENCE SOUTH 24°31'23" EAST 77.20 FEET; THENCE SOUTH 00°25'30" EAST 140.86 FEET; THENCE SOUTH 00°25'30" WEST 140.00 FEET; THENCE SOUTH 35°11'08" WEST 60.86 FEET; THENCE NORTH 89°34'30" WEST 22.10 FEET; THENCE SOUTH 07°38'13" WEST 116.20 FEET; THENCE SOUTH 77°21'58" EAST 131.42 FEET; THENCE NORTH 89°38'46" EAST 40.25 FEET; THENCE SOUTH 43°05'00" EAST 89.40 FEET; THENCE SOUTH 41°57'05" EAST 41.40 FEET; THENCE SOUTH 00°57'45" WEST 134.00 FEET TO THE POINT OF BEGINNING. CONTAINS 281,635.82 SQ.FT = 6.465 ACRES.

NARRATIVE

THE PURPOSE OF THIS SURVEY WAS TO CREATE A SIX (6) LOT CLUSTER SUBDIVISION AS SHOWN. BASIS OF BEARING IS UTAH STATE PLANE BEARING AS SHOWN.

 LANDMARK SURVEYING, INC. A COMPLETE LANDSURVEYING SERVICE 4646 S. 3500 W. #A-3, WEST HAVEN, UTAH 84401 PHONE 801-731-4075 LANDMARKSURVEYING@UTAH.COM		WEBER COUNTY RECORDER ENTRY # _____ FEE _____ FILED FOR RECORD & RECORDED THIS ____ DAY OF _____ 20__ AT _____ IN BOOK _____ OF _____ PAGE _____ _____ WEBER COUNTY RECORDER BY _____ DEPUTY	
CLIENT: CRAIG STANDING PH 801-540-4989 LOCATION: A PART OF THE NORTHWEST 1/4 OF SECTION 29, T.6N., R.2W., S.L.B.&M. WEBER COUNTY, UTAH SURVEYED: JAN 2014	REVISIONS: 10-10-2014 L.A. 11-26-2014 L.A.	DRAWN BY: D.B. & L.A. CHECKED BY: D.B. DATE: AUG 05, 2014 FILE: 3310FIN-DCT2014.DWG	_____ _____ _____