

**LEGEND**

- CENTERLINE
  - - - EXISTING DRAINAGE DITCH
  - - - PROPOSED DRAINAGE DITCH/SWALE
  - X-X- EXISTING FENCE LINE
  - X-X- PROPOSED FENCE LINE
  - W-W- EXISTING WATER LINE
  - W-W- PROPOSED WATER LINE
  - S-S- EXISTING SANITARY SEWER
  - S-S- PROPOSED SANITARY SEWER
  - SD- EXISTING STORM DRAIN
  - SD- PROPOSED STORM DRAIN
  - IRR- EXISTING IRRIGATION LINE
  - IRR- PROPOSED IRRIGATION LINE
  - P-P- EXISTING POWER LINE
  - P-P- PROPOSED POWER LINE
  - ⊙ EXISTING STORM DRAIN MANHOLE
  - ⊙ PROPOSED INLET
  - ⊙ PROPOSED STORM DRAIN MANHOLE
  - EXISTING DRAINAGE FLOW
  - PROPOSED DRAINAGE FLOW
  - ⊙ EXISTING SIGN
  - ⊙ PROPOSED SIGN
  - ⊙ EXISTING SEWER MANHOLE
  - ⊙ PROPOSED SEWER MANHOLE
  - ⊙ EXISTING FIRE HYDRANT
  - ⊙ EXISTING VALVE
  - ⊙ PROPOSED FIRE HYDRANT
  - ⊙ PROPOSED VALVE
  - ⊙ PROPOSED STREET MONUMENT
  - ⊙ EXISTING TELEPHONE PEDESTAL
  - ⊙ PROPOSED LIGHT POLE (NOT TO EXCEED 15 FT IN HEIGHT)
  - ⊙ EXISTING UTILITY POLE
  - XXX.X EXISTING GROUND ELEVATION
  - XXX.X PROPOSED GROUND ELEVATION
  - EDA EDGE OF ASPHALT
  - TA TOP OF ASPHALT
  - TC TOP OF CURB
  - FL FLOW LINE
  - TD TOP OF DETENTION
  - LF LINEAR FEET
  - WESTERN RIVER BIRCH CLUMPS
  - DECORATIVE GRASS
  - BARBERRY SHRUB (5 GALLON)
  - RED-LEAF PLUM SHRUB (5 GALLON)
  - SUNRISE FORSYTHIA SHRUB (5 GALLON)
  - SCOTCH PINE (2" CALIPER)
  - FLOWERING PEAR (2" CALIPER)
  - SPRING SNOW CRABAPPLE (2" CALIPER)
  - AUTUMN BLAZE MAPLE (2" CALIPER)
  - GRASS
  - KENTUCKY BLUE BLEND
- ALL CONSTRUCTION SHALL CONFORM TO WEBER COUNTY STANDARDS.

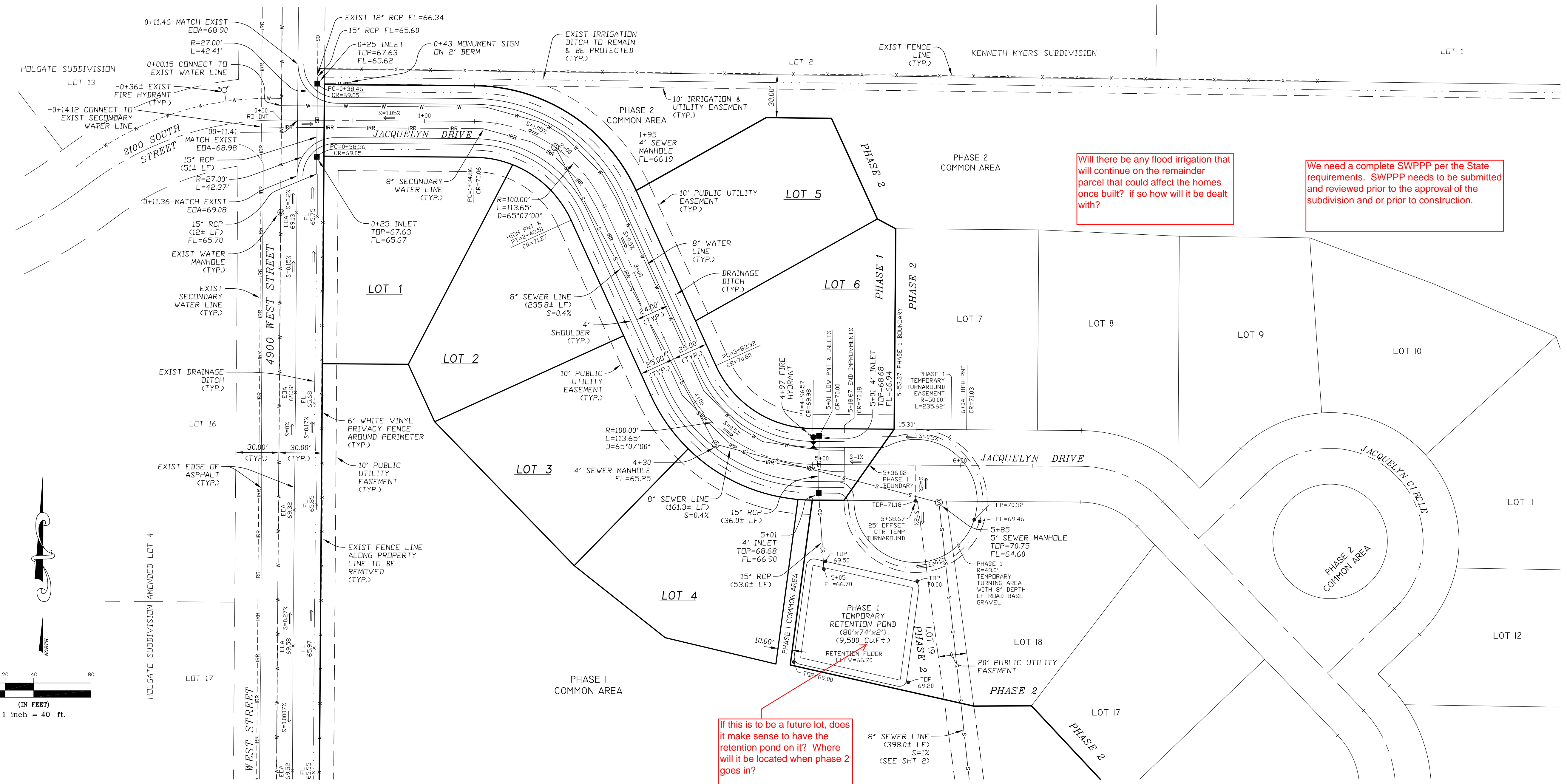
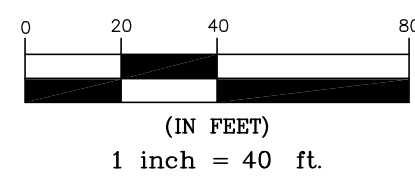

Will there be any flood irrigation that will continue on the remainder parcel that could affect the homes once built? if so how will it be dealt with?

We need a complete SWPPP per the State requirements. SWPPP needs to be submitted and reviewed prior to the approval of the subdivision and or prior to construction.

If this is to be a future lot, does it make sense to have the retention pond on it? Where will it be located when phase 2 goes in?

**GENERAL NOTES**

1. EXISTING IMPROVEMENTS ARE SHOWN AS ACCURATELY AS POSSIBLE ACCORDING TO AVAILABLE INFORMATION. IT SHALL BE THE SOLE RESPONSIBILITY OF THE CONTRACTOR TO FIELD VERIFY THE LOCATION AND ELEVATION OF ALL UTILITIES, SHOWN OR NOT SHOWN ON THE PLANS.
2. ALL CONSTRUCTION SHALL BE IN ACCORDANCE WITH WEBER COUNTY STANDARDS AND SPECIFICATIONS. ANY DEVIATION FROM THOSE STANDARDS SHALL BE APPROVED IN ADVANCE OF CONSTRUCTION BY A REPRESENTATIVE OF WEBER COUNTY.

**SCALES:**  
HORIZONTAL 1" = 40'  
VERTICAL 1" = 4'

**JACQUELYN DRIVE**

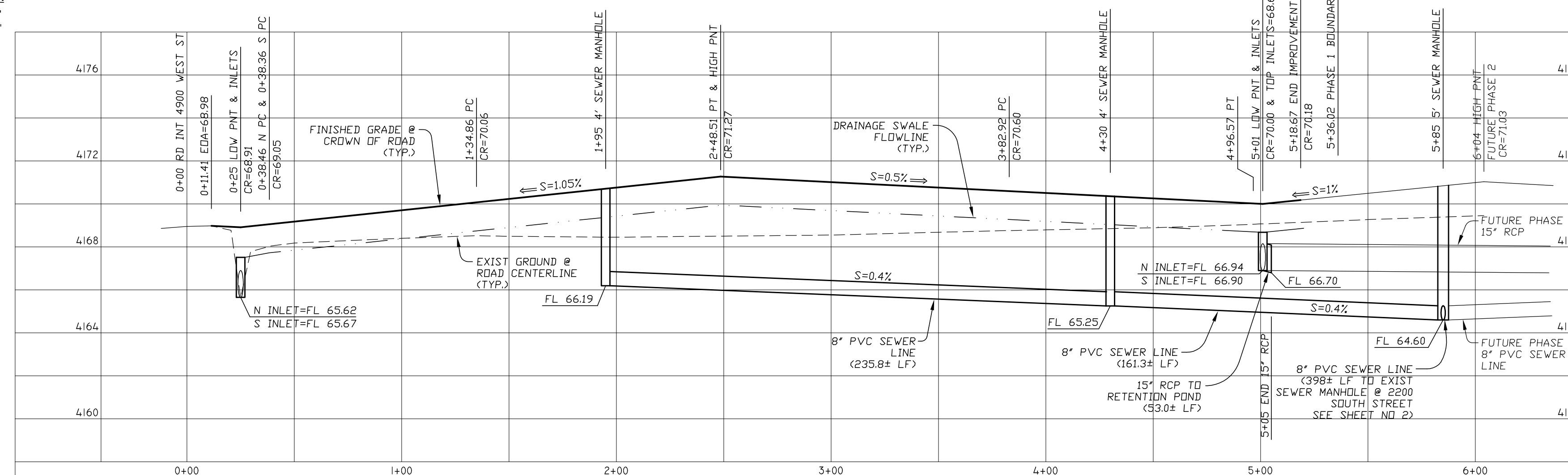

**REVISIONS**

1.) 04-08-2014 L.A.	5.)
2.) 08-05-2014 L.A.	6.)
3.) 10-10-2014 L.A.	7.)
4.)	8.)

DRAWN BY: L.A.  
CHECKED BY: D.B.  
DATE: 01-22-2014  
SCALE: AS SHOWN  
JOB NO. 3010IMP-OCT2014

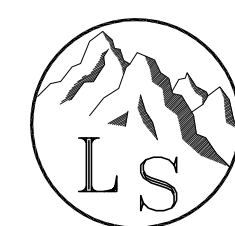

**LANDMARK SURVEYING, INC.**  
A COMPLETE LANDSURVEYING SERVICE  
4646 S. 3500 W. #A-3, WEST HAVEN, UTAH 84401  
PHONE 801-731-4075 FAX 801-731-8506  
LANDMARKSURVEY.UTAH.COM

**IMPROVEMENT PLAN**  
DEVELOPER: CRAIG STANDING PH: 801-540-4989

**JACQUELYN ESTATES CLUSTER SUBDIVISION PH 1**  
LOCATED IN THE N.W. 1/4 OF SECTION 29, T.6N., R.2W., S.L.B.&M.  
WEBER COUNTY, UTAH

**LEGEND**

- CENTERLINE
  - - - EXISTING DRAINAGE DITCH
  - - - PROPOSED DRAINAGE DITCH/SWALE
  - X-X- EXISTING FENCE LINE
  - X-X- PROPOSED FENCE LINE
  - W-W- EXISTING WATER LINE
  - W-W- PROPOSED WATER LINE
  - S-S- EXISTING SANITARY SEWER
  - S-S- PROPOSED SANITARY SEWER
  - SD- EXISTING STORM DRAIN
  - SD- PROPOSED STORM DRAIN
  - IRR- EXISTING IRRIGATION LINE
  - IRR- PROPOSED IRRIGATION LINE
  - P- EXISTING POWER LINE
  - P- PROPOSED POWER LINE
  - 1- EXISTING 1' CONTOUR
  - 5- EXISTING 5' CONTOUR
  - EXISTING STORM DRAIN MANHOLE
  - PROPOSED INLET
  - PROPOSED STORM DRAIN MANHOLE
  - EXISTING DRAINAGE FLOW
  - PROPOSED DRAINAGE FLOW
  - EXISTING SIGN
  - PROPOSED SIGN
  - EXISTING SEWER MANHOLE
  - PROPOSED SEWER MANHOLE
  - EXISTING FIRE HYDRANT
  - EXISTING VALVE
  - PROPOSED FIRE HYDRANT
  - PROPOSED VALVE
  - PROPOSED STREET MONUMENT
  - EXISTING TELEPHONE PEDESTAL
  - PROPOSED LIGHT POLE (NOT TO EXCEED 15 FT IN HEIGHT)
  - EXISTING UTILITY POLE
  - xxx.x EXISTING GROUND ELEVATION
  - xxx.x PROPOSED GROUND ELEVATION
  - EDA EDGE OF ASPHALT
  - TA TOP OF ASPHALT
  - TC TOP OF CURB
  - FL FLOW LINE
  - TD TOP OF DETENTION
  - LF LINEAR FEET
  - WESTERN RIVER BIRCH CLUMPS
  - DECORATIVE GRASS
  - BARBERRY SHRUB (5 GALLON)
  - RED-LEAF PLUM SHRUB (5 GALLON)
  - SUNRISE FORSYTHIA SHRUB (5 GALLON)
  - SCOTCH PINE (2' CALIPER)
  - FLOWERING PEAR (2' CALIPER)
  - SPRING SNOW CRABAPPLE (2' CALIPER)
  - AUTUMN BLAZE MAPLE (2' CALIPER)
  - GRASS
  - KENTUCKY BLUE BLEND
- ALL CONSTRUCTION SHALL CONFORM TO WEBER COUNTY STANDARDS.

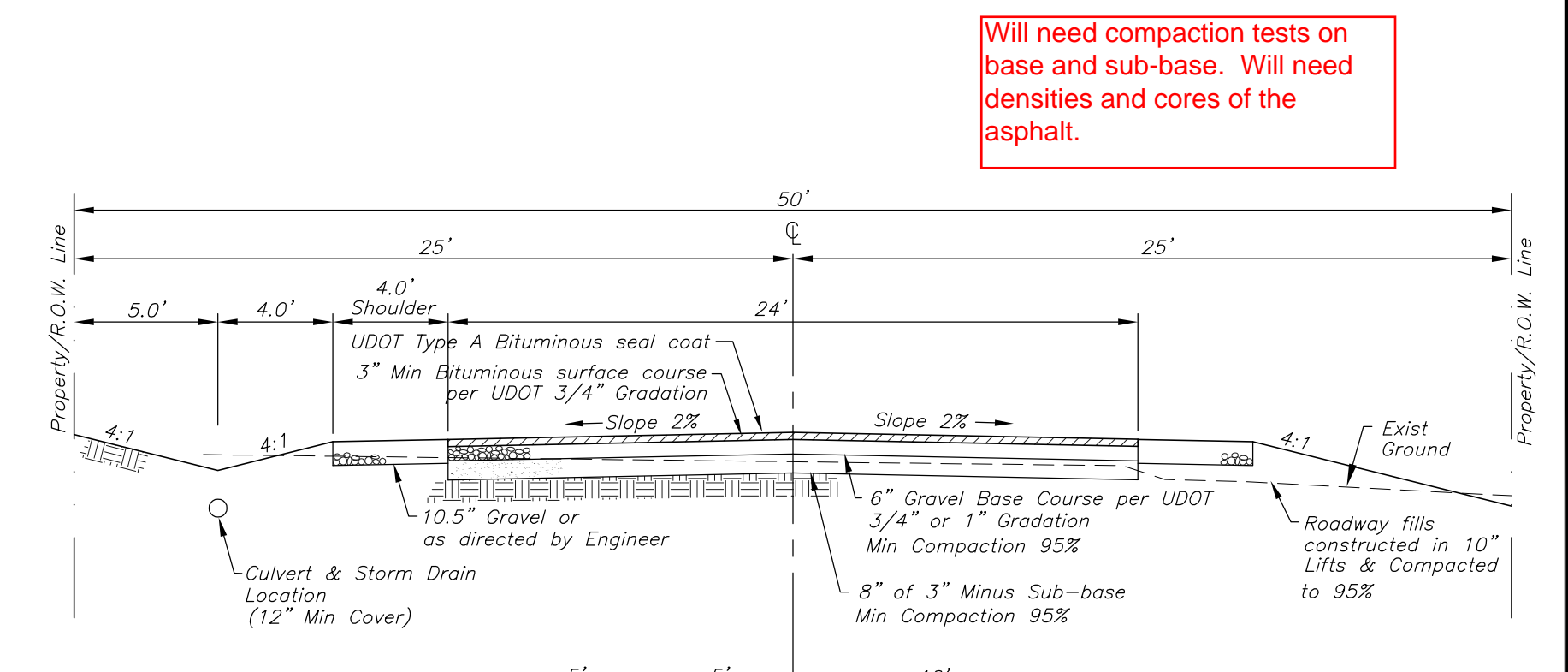
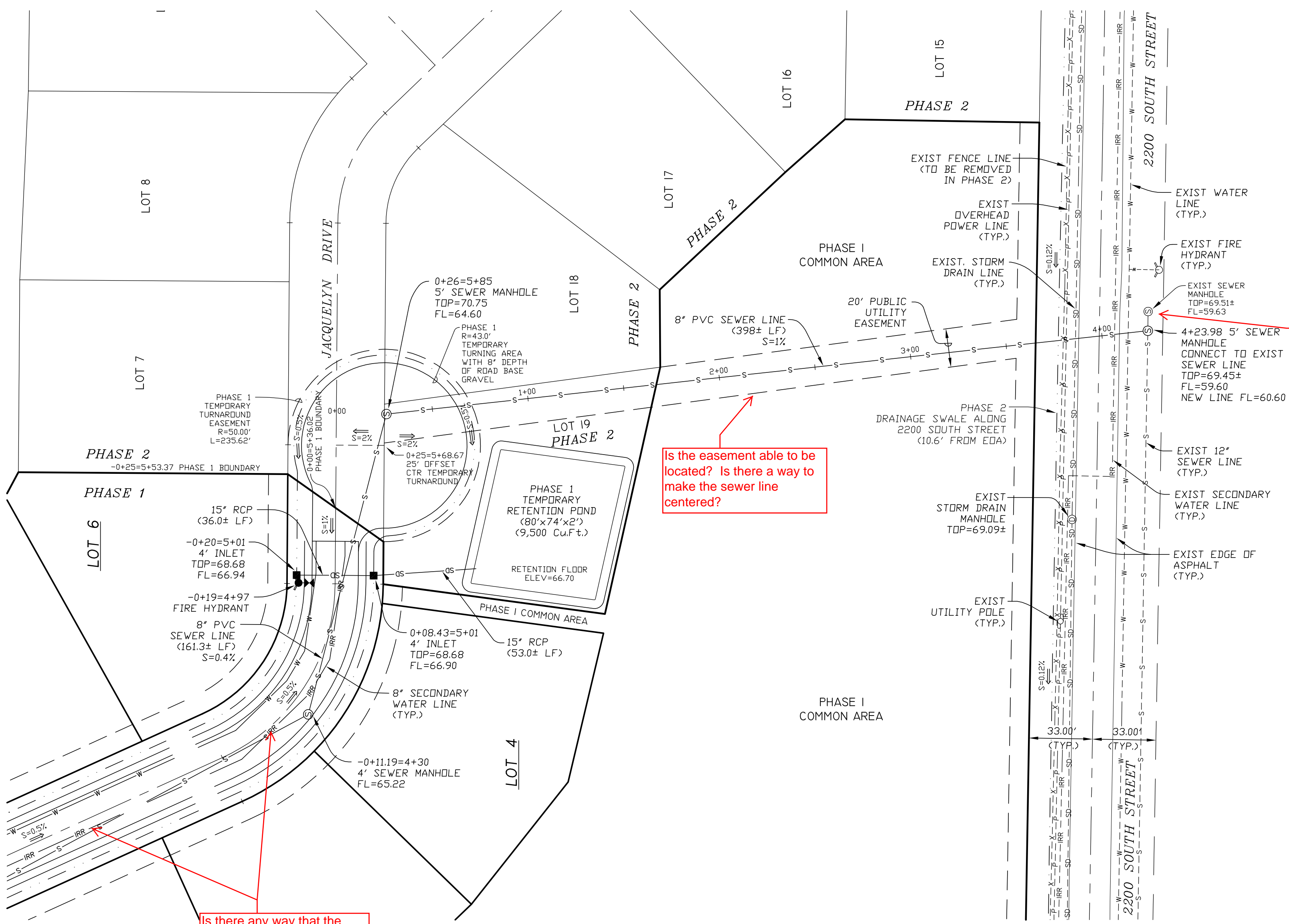
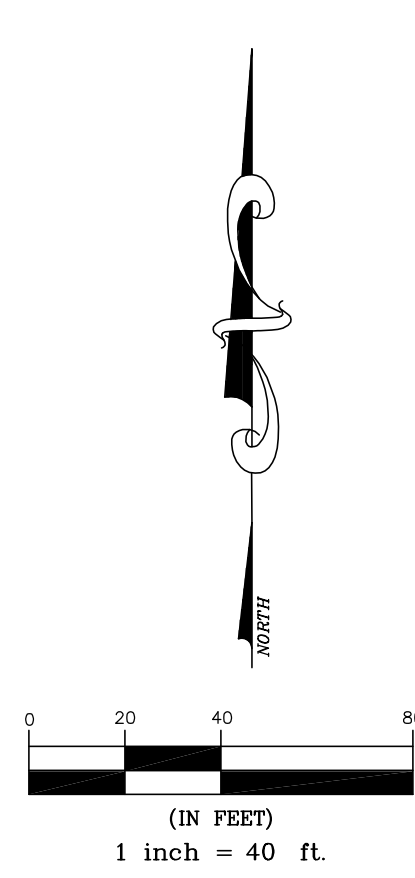

Did the State not give the variance? Doesn't make much sense to have two MH here if it is not required. We would rather only one manhole in this location.

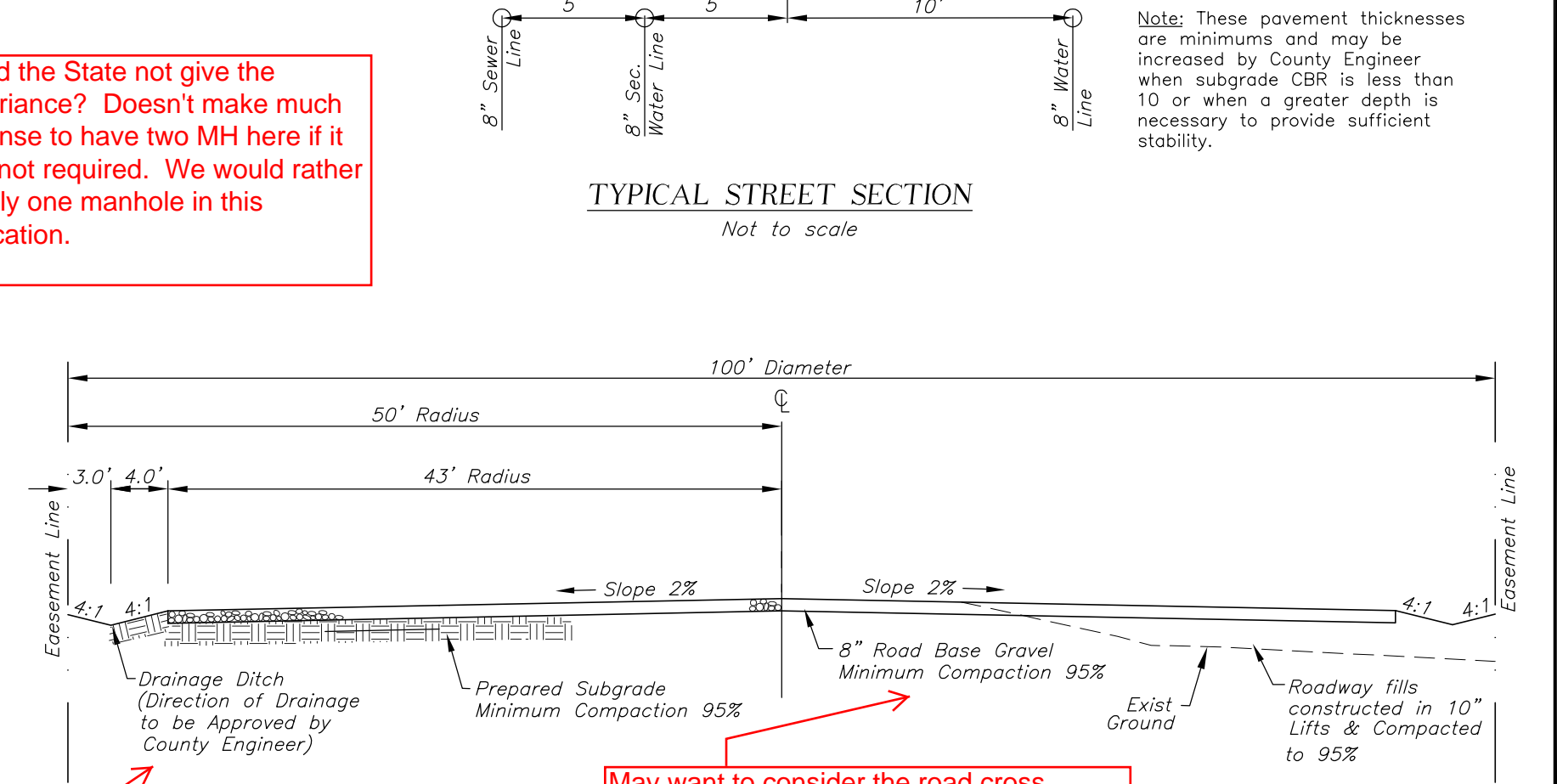

Plan shows direction of drainage. Does this not work?

May want to consider the road cross section for the future phase.

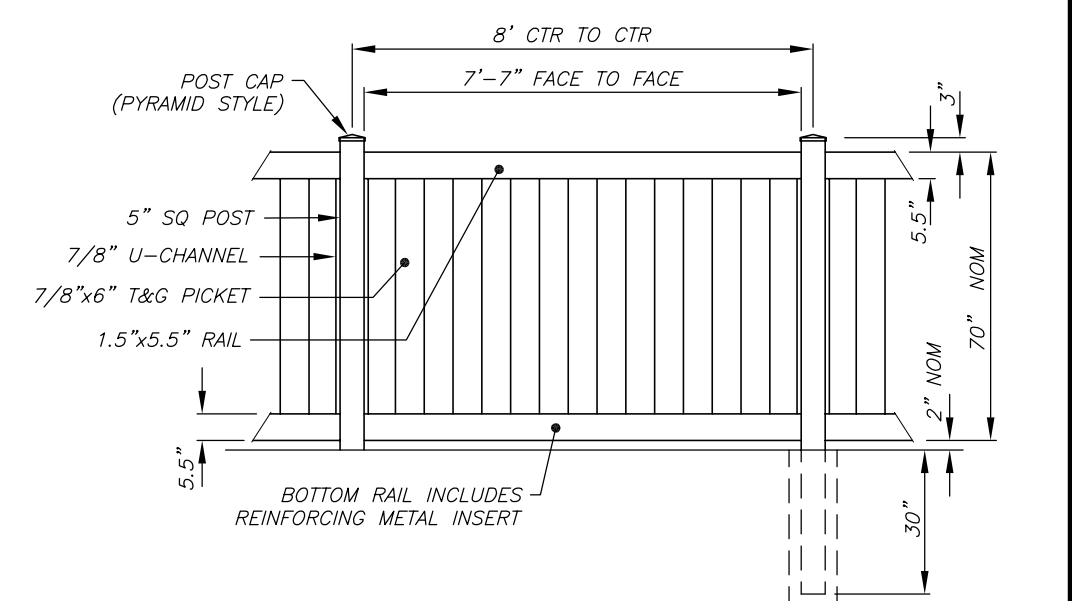

NOTE: FOOTING WIDTH TO BE (2)x POST WIDTH. MINIMUM DEPTH 30".

PRIVACY STYLE FENCE  
NOM 8" SECTION LENGTH  
TYPICAL FENCE SECTION ELEVATION  
Not to scale

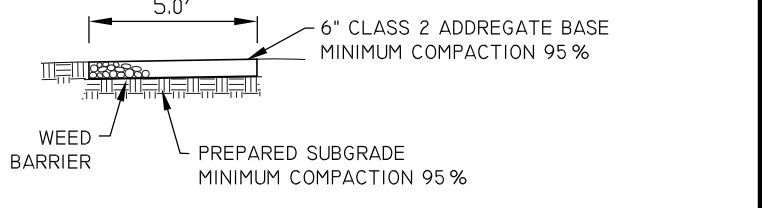

TYPICAL GRAVEL TRAIL SECTION  
Not to scale

**GENERAL NOTES**

1. EXISTING IMPROVEMENTS ARE SHOWN AS ACCURATELY AS POSSIBLE ACCORDING TO AVAILABLE INFORMATION. IT SHALL BE THE SOLE RESPONSIBILITY OF THE CONTRACTOR TO FIELD VERIFY THE LOCATION AND ELEVATION OF ALL UTILITIES, SHOWN OR NOT SHOWN ON THE PLANS.
2. ALL CONSTRUCTION SHALL BE IN ACCORDANCE WITH WEBER COUNTY STANDARDS AND SPECIFICATIONS. ANY DEVIATION FROM THOSE STANDARDS SHALL BE APPROVED IN ADVANCE OF CONSTRUCTION BY A REPRESENTATIVE OF WEBER COUNTY.

**SCALES:**

HORIZONTAL 1" = 40'  
VERTICAL 1" = 4'

**NEW SEWER LINE FROM 2200 SOUTH ST TO JACQUELYN DRIVE**

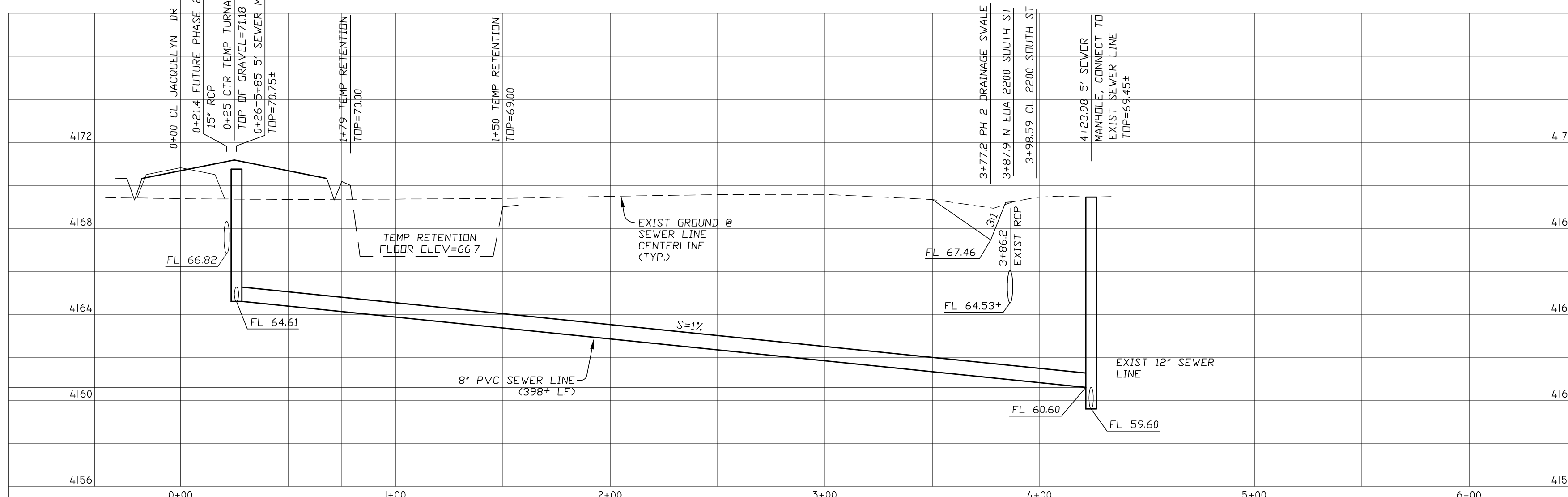

**REVISIONS**

- |                     |     |
|---------------------|-----|
| 1.) 04-08-2014 L.A. | 5.) |
| 2.) 08-05-2014 L.A. | 6.) |
| 3.) 10-10-2014 L.A. | 7.) |
| 4.)                 | 8.) |

DRAWN BY: L.A.  
CHECKED BY: D.B.  
JOB NO. 3010IMP-OCT2014

DATE: 01-22-2014  
SCALE: AS SHOWN

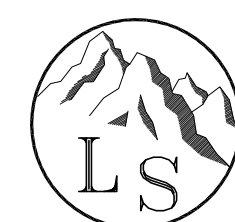

**LANDMARK SURVEYING, INC.**  
A COMPLETE LANDSURVEYING SERVICE  
4646 S. 3500 W. #A-3, WEST HAVEN, UTAH 84401  
PHONE 801-731-4075 FAX 801-731-8506  
LANDMARKSURVEYUTAH.COM

**IMPROVEMENT PLAN**  
DEVELOPER: CRAIG STANDING PH: 801-540-4989

**JACQUELYN ESTATES CLUSTER SUBDIVISION PH 1**  
LOCATED IN THE N.W. 1/4 OF SECTION 29, T.6N., R.2W., S.L.B.&M.  
WEBER COUNTY, UTAH

**LEGEND**

- CENTERLINE
- - - EXISTING DRAINAGE DITCH
- - - PROPOSED DRAINAGE DITCH/SWALE
- X-X- EXISTING FENCE LINE
- X-X- PROPOSED FENCE LINE
- W-W- EXISTING WATER LINE
- W-W- PROPOSED WATER LINE
- S-S- EXISTING SANITARY SEWER
- S-S- PROPOSED SANITARY SEWER
- SD-SD- EXISTING STORM DRAIN
- SD-SD- PROPOSED STORM DRAIN
- IRR-IRR- EXISTING IRRIGATION LINE
- IRR-IRR- PROPOSED IRRIGATION LINE
- P-P- EXISTING POWER LINE
- P-P- PROPOSED POWER LINE
- - - EXISTING 1' CONTOUR
- - - EXISTING 5' CONTOUR
- ⊙ EXISTING STORM DRAIN MANHOLE
- PROPOSED INLET
- ⊙ PROPOSED STORM DRAIN MANHOLE
- EXISTING DRAINAGE FLOW
- PROPOSED DRAINAGE FLOW
- ⊕ EXISTING SIGN
- ⊕ PROPOSED SIGN
- ⊙ EXISTING SEWER MANHOLE
- ⊙ PROPOSED SEWER MANHOLE
- ⊕ EXISTING FIRE HYDRANT
- ⊕ PROPOSED FIRE HYDRANT
- ⊕ EXISTING VALVE
- ⊕ PROPOSED VALVE
- ⊕ PROPOSED STREET MONUMENT
- ⊕ EXISTING TELEPHONE PEDESTAL
- ⊕ PROPOSED LIGHT POLE (NOT TO EXCEED 15 FT IN HEIGHT)
- ⊕ EXISTING UTILITY POLE
- x-xxx.x EXISTING GROUND ELEVATION
- xxx.x- PROPOSED GROUND ELEVATION
- EDA EDGE OF ASPHALT
- TA TOP OF ASPHALT
- TC TOP OF CURB
- FL FLOW LINE
- TD TOP OF DETENTION
- LF LINEAR FEET

- ⊙ WESTERN RIVER BIRCH CLUMPS
- ⊙ DECORATIVE GRASS
- ⊙ BARBERRY SHRUB (5 GALLON)
- ⊙ RED-LEAF PLUM SHRUB (5 GALLON)
- ⊙ SUNRISE FORSYTHIA SHRUB (5 GALLON)
- ⊙ SCOTCH PINE (2" CALIPER)
- ⊙ FLOWERING PEAR (2" CALIPER)
- ⊙ SPRING SNOW CRABAPPLE (2" CALIPER)
- ⊙ AUTUMN BLAZE MAPLE (2" CALIPER)
- ⊙ GRASS KENTUCKY BLUE BLEND

ALL CONSTRUCTION SHALL CONFORM TO WEBER COUNTY STANDARDS.

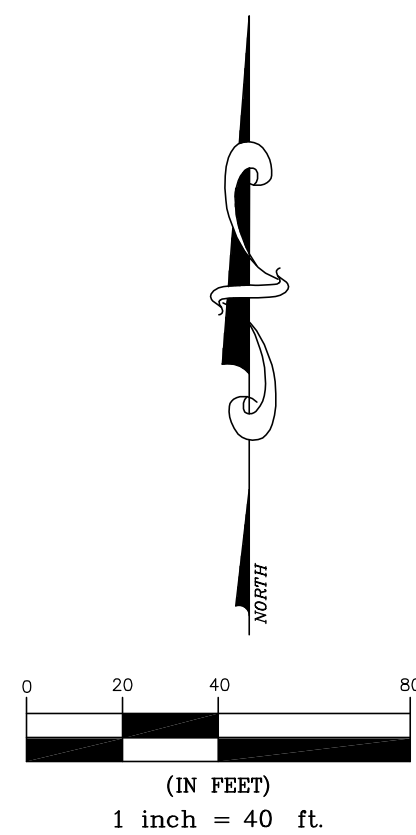

**GENERAL NOTES**

1. EXISTING IMPROVEMENTS ARE SHOWN AS ACCURATELY AS POSSIBLE ACCORDING TO AVAILABLE INFORMATION. IT SHALL BE THE SOLE RESPONSIBILITY OF THE CONTRACTOR TO FIELD VERIFY THE LOCATION AND ELEVATION OF ALL UTILITIES, SHOWN OR NOT SHOWN ON THE PLANS.
2. ALL CONSTRUCTION SHALL BE IN ACCORDANCE WITH WEBER COUNTY STANDARDS AND SPECIFICATIONS. ANY DEVIATION FROM THOSE STANDARDS SHALL BE APPROVED IN ADVANCE OF CONSTRUCTION BY A REPRESENTATIVE OF WEBER COUNTY.

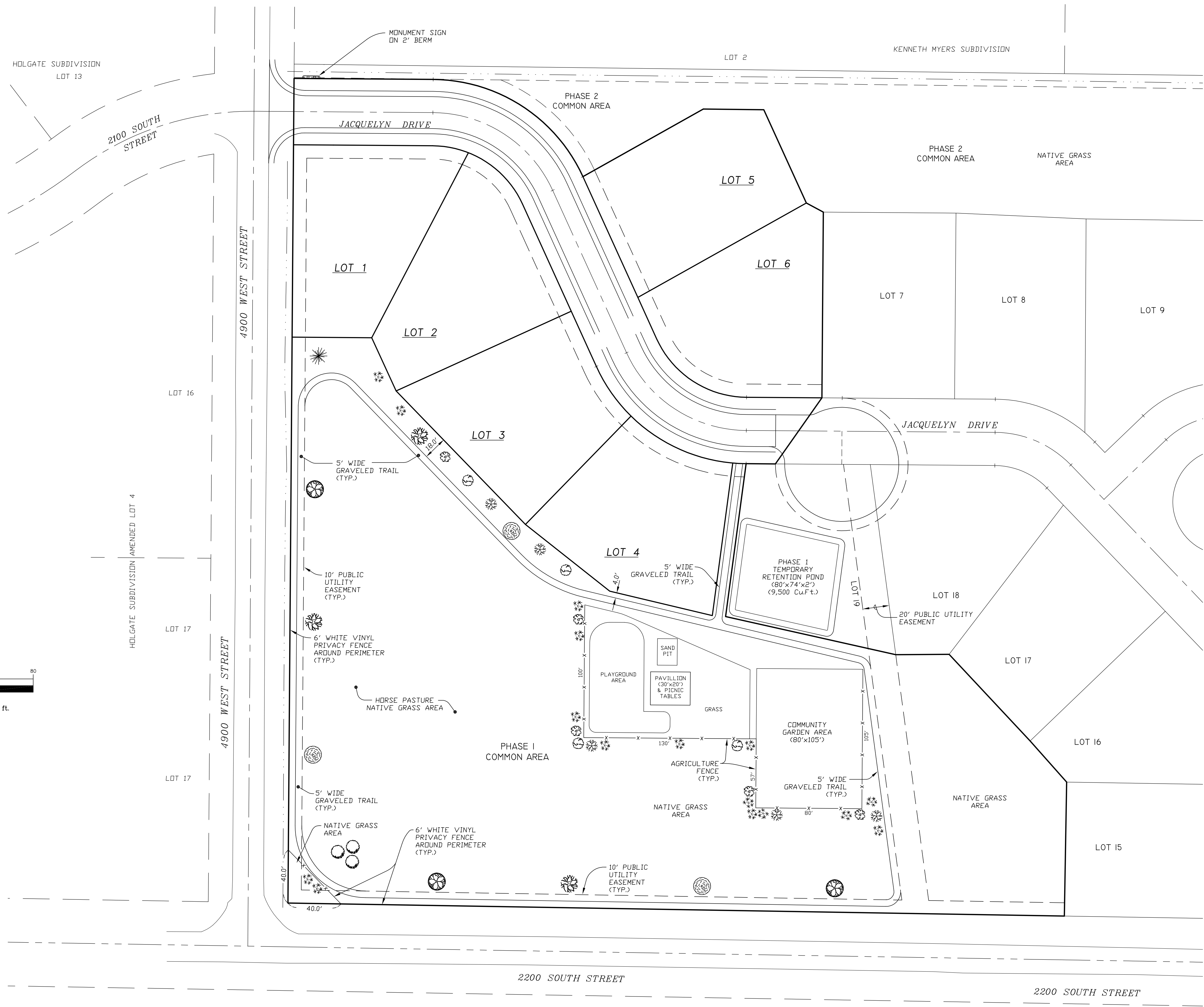

REVISIONS	
1.) 04-08-2014 L.A.	5.) _____
2.) 08-05-2014 L.A.	6.) _____
3.) 10-10-2014 L.A.	7.) _____
4.) _____	8.) _____

DRAWN BY: L.A.	DATE: 01-22-2014
CHECKED BY: D.B.	SCALE: AS SHOWN
JOB NO. 3010IMP-OCT2014	

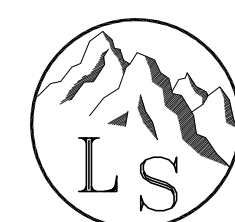

**LANDMARK SURVEYING, INC.**  
 A COMPLETE LANDSURVEYING SERVICE  
 4646 S. 3500 W. #A-3, WEST HAVEN, UTAH 84401  
 PHONE 801-731-4075 FAX 801-731-8506  
 LANDMARKSURVEYUTAH.COM

**LANDSCAPING PLAN**  
 DEVELOPER: CRAIG STANDING PH: 801-540-4989

**JACQUELYN ESTATES CLUSTER SUBDIVISION PH 1**  
 LOCATED IN THE N.W. 1/4 OF SECTION 29, T.6N., R.2W., S.L.B.&M.  
 WEBER COUNTY, UTAH

