

Public Roadway Access

Powder Mountain is committing to a public road right of way that will enable a secondary roadway link thru the resort to the east via Cache County. This public access road right of way would utilize Powder Mountain Road, Summit Pass and this proposed roadway to provide a feasible point of connection for a future roadway access to the east. This stub is being provided at a point adjacent to the Stonefield, Inc. parcel within Cache County and is stubbed at a location with topography that is feasible for a roadway extension. Any roadway alignment provided further east of this point is off of the subject property and would therefore require those property owners to provide access. This access extension, design, location etc. is to be determined at a later date and is not part of this rezone application.

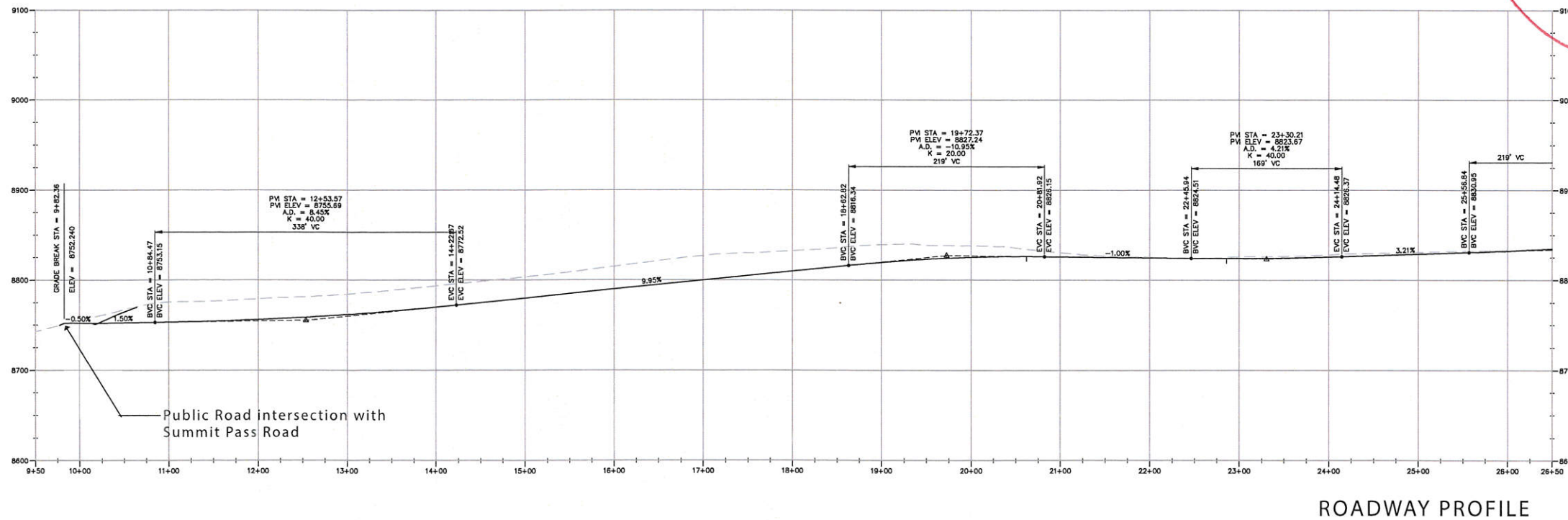
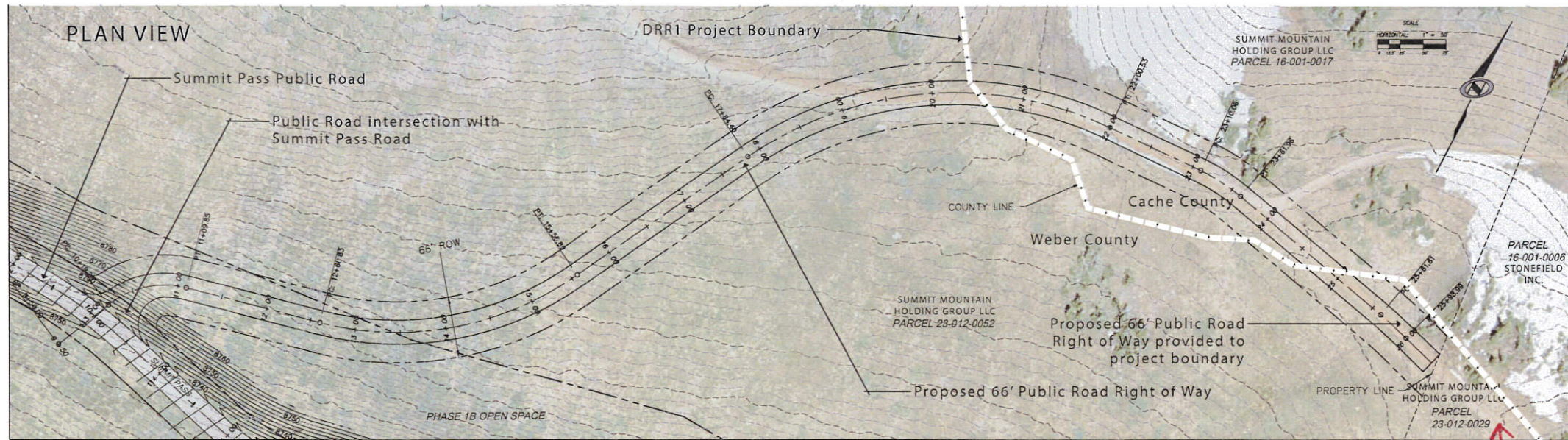

Not complete - see attached

SMHG owned

KEY MAP

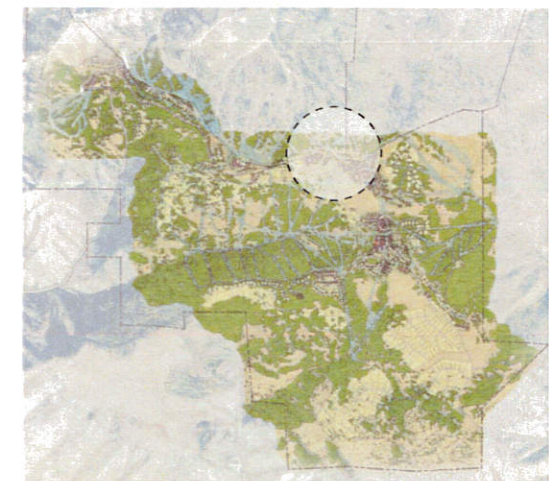

Summit Property - Weber County



September 26, 2014

- Parcels
- Street Labels
- City Labels

Stonefield* - assumed ownership - county line change

Blue out line = SMHG property

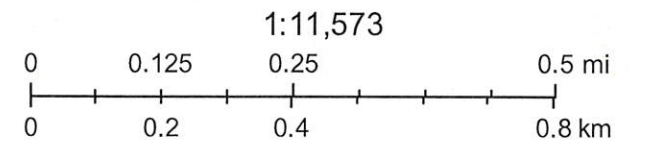

Image courtesy of USGS Earthstar Geographics SIO © 2014
Microsoft Corporation © 2014 Nokia © AND

Latitude: 41.388578 Longitude: 111.765558

More... Basemap

Search

BRUCE PETERSEN

MIDWAY
SUMMIT
LLC

SMHG

WESTERN
AMERICA

PM
GROUP
HOLDING

SMHG

STONEFIELD
INC.

Identify

Results Found 1

Clear

Parcels

Parcel #: 16-016-0013

Property Owner Name: SUMMIT MOUNTAIN HOLDING GROUP LLC

Mailing Address: PO BOX 1119 EDEN, UT 84310-1119

Property Address:

City:

Legal Description Acres: 50

0.5 km

POWERED BY