

# PLOT PLAN EXISTING LOT

(D. H. PROPERTIES, L.L.C.)

A PART OF THE SOUTHWEST QUARTER OF SECTION 23,  
T6N. R1E, SLB&M, U.S. SURVEY  
WEBER COUNTY, UTAH  
JULY 2005

$\Delta=31'18''48''$   
R=158.00  
L=86.35  
T=44.28  
LC=85.28  
N12°27'09"W

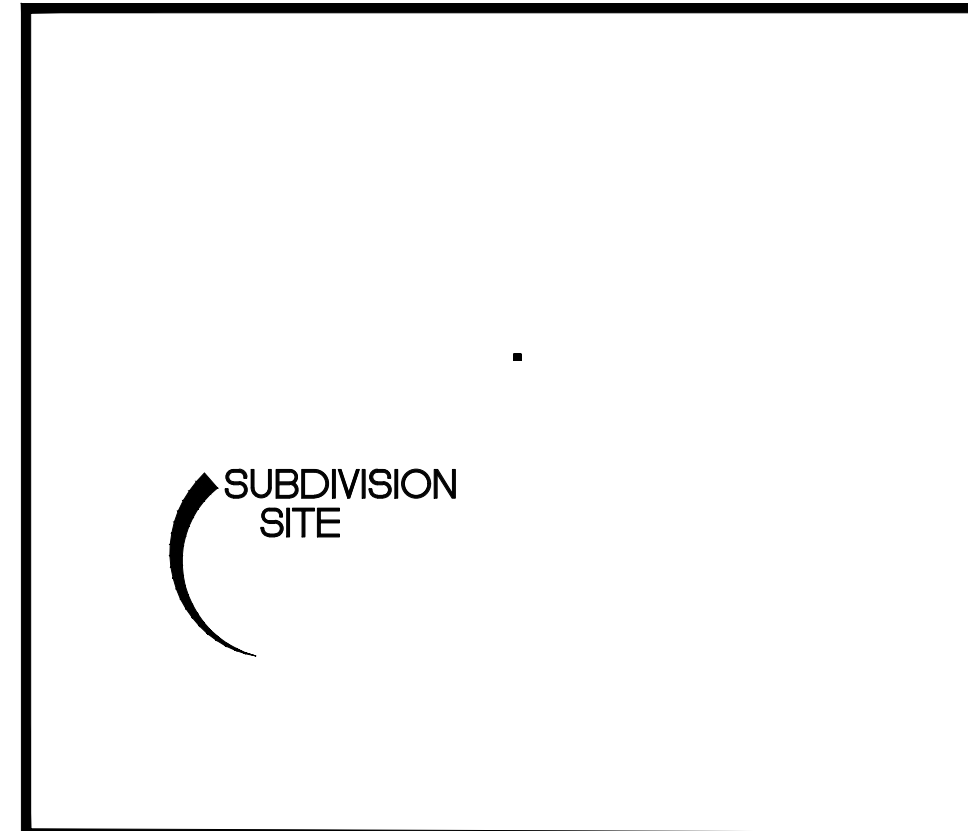
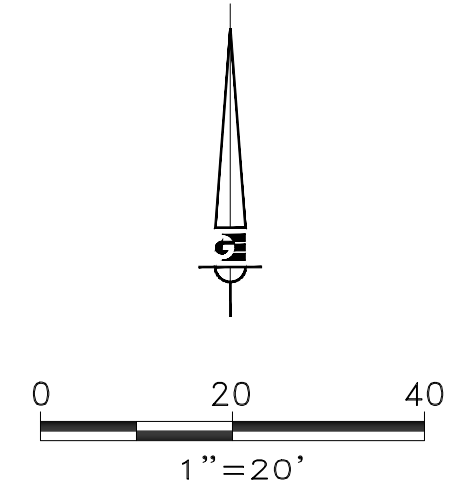
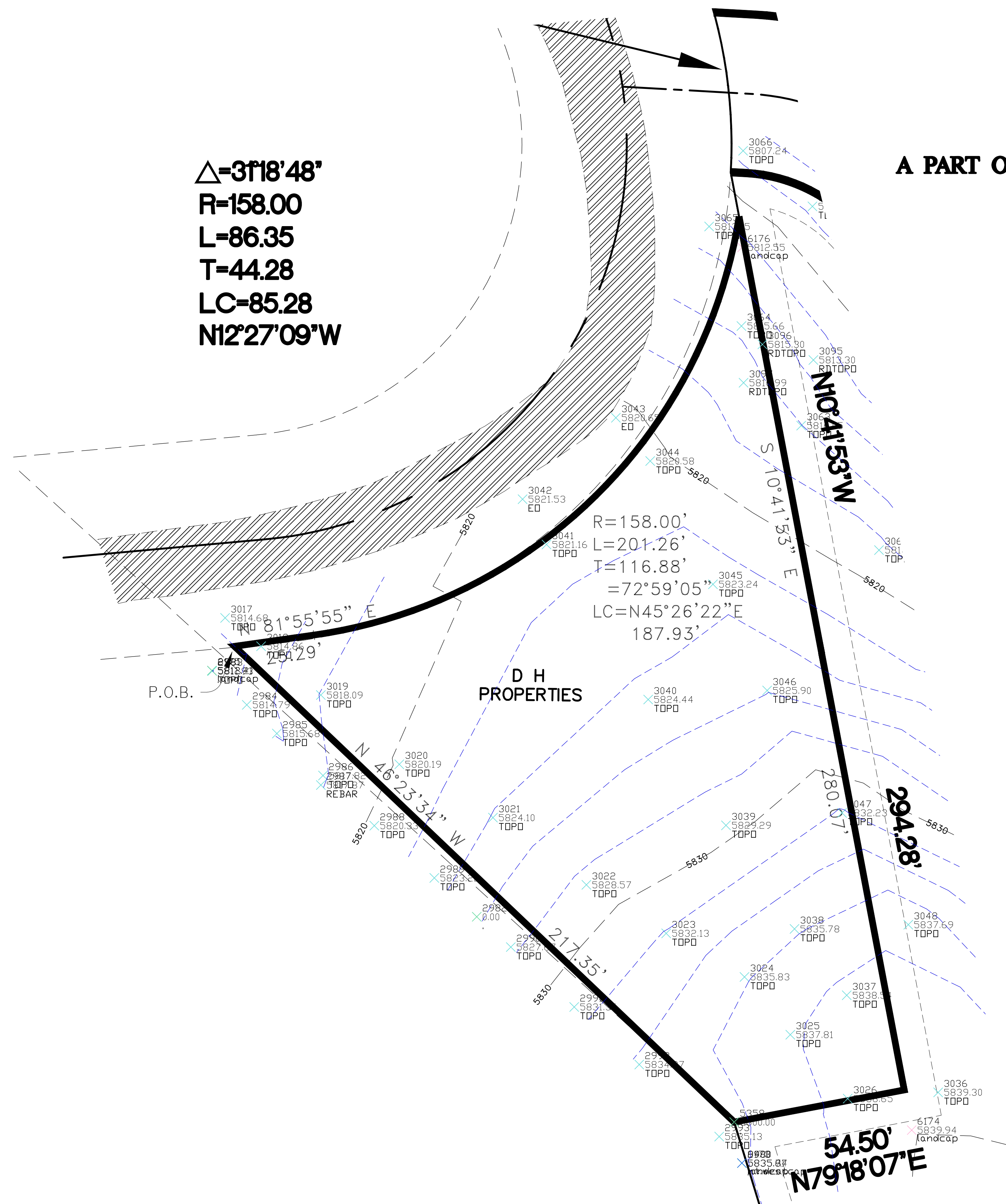

NOTE:  
BOUNDARY LINES ARE IN QUESTION AS OF 8-26-05 ON THIS DRAWING.  
LANDMARK SURVEYING TO RESOLVE FOR DEFINITE BOUNDARY.  
THE TOPOGRAPHIC ELEVATION ARE GOOD AS OF 8-26-05.

NOTICE:  
EXISTING UTILITIES ARE SHOWN ON PLANS FOR THE CONVENIENCE OF THE CONTRACTOR ONLY. THE CONTRACTOR IS RESPONSIBLE FOR THE PROTECTION OF ALL UTILITIES. THE ENGINEER BEARS NO RESPONSIBILITY FOR THE UTILITIES NOT SHOWN OR SHOWN INCORRECTLY.

Call  
BLUE STAKES  
BEFORE YOU  
Dig

1-800-662-4111  
UNDERGROUND SERVICE ONLY

OWNER/DEVELOPER  
DH PROPERTIES DEVELOPMENT  
c/o BRANDON FULLER  
P.O. BOX 93  
EDEN, UTAH 84310

SCALE: 1"=20'  
DATE: JULY, 2005  
DESIGN: CAO  
DRAWN: CAO  
CHECKED:

| REVISIONS | DESCRIPTION |
|-----------|-------------|
| DATE      |             |



DH PROPERTIES DEVELOPMENT  
EXISTING LOT  
PLOT PLAN  
WEBER COUNTY, UTAH

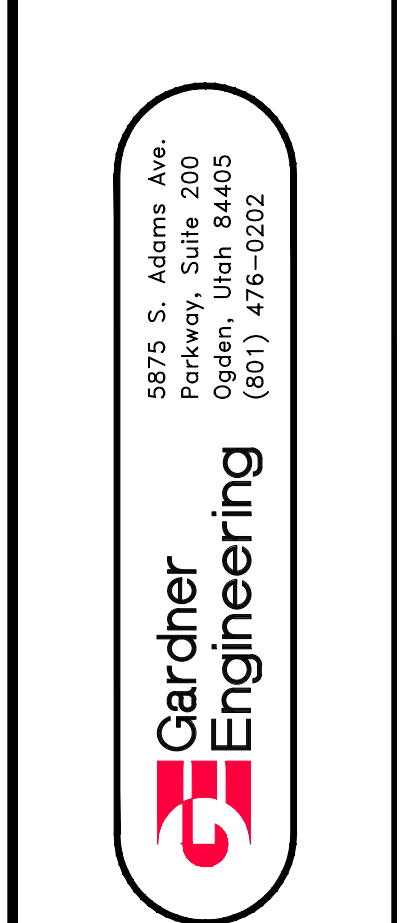

1  
1