

ARRINGTON SUBDIVISION

PART OF THE NORTHEAST QUARTER OF SECTION 22, T.6N., R.3W., S.L.B.&M., U.S. SURVEY, WEBER COUNTY, UTAH
DECEMBER, 2014

NORTH QUARTER CORNER OF SECTION 22, T.6N., R.3W., S.L.B.&M., U.S. SURVEY FOUND WEBER COUNTY BRASS CAP MONUMENT FOUND IN GOOD CONDITION DATED 1963

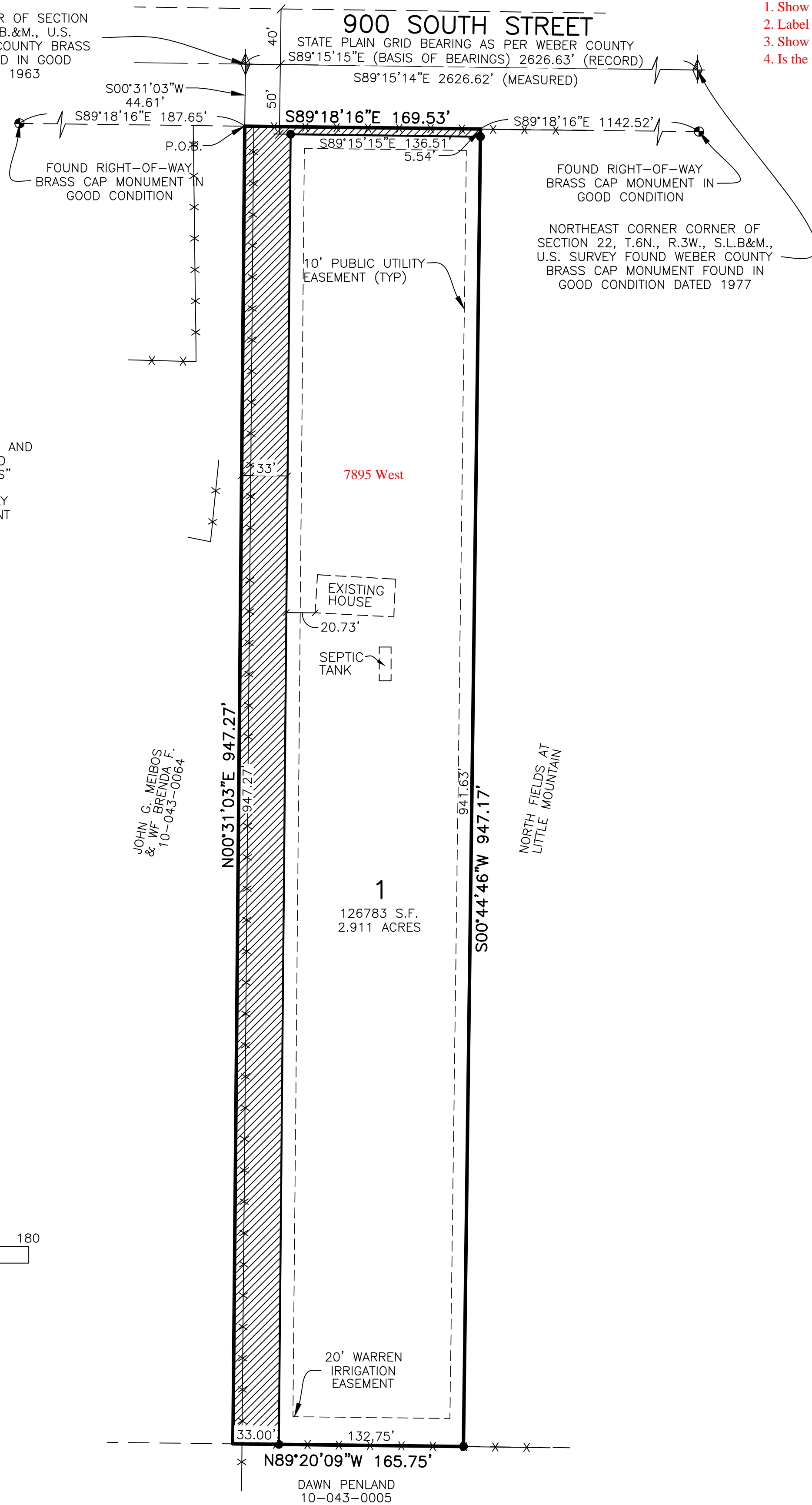

- 1. Show property address (7895 W)
- 2. Label 7900 West street
- 3. Show Road dedication area
- 4. Is the CL of 7900 West the section line? State in narrative.

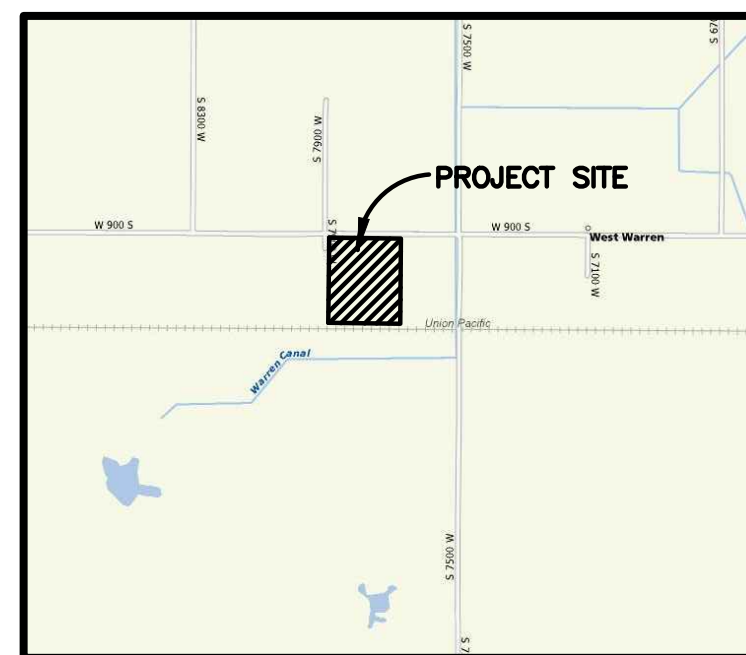

VICINITY MAP
NOT TO SCALE

BASIS OF BEARINGS

THE BASIS OF BEARINGS FOR THIS PLAT IS THE SECTION LINE BETWEEN THE NORTHEAST CORNER AND THE NORTH QUARTER CORNER MONUMENTS OF SECTION 22, T.6N., R.3W., S.L.B.&M., U.S. SURVEY. SHOWN HEREON AS N89°15'15"W.

NARRATIVE

THIS BOUNDARY WAS DETERMINED BY PLOTTING THE SUBJECT DEEDS AND COMPARING TO ADJOINED PROPERTIES. THE FENCES IN THE AREA ARE ALL OLD LONG STANDING FENCES THAT THE PROPERTY OWNERS HAVE RELIED ON FOR BOUNDARY FOR MANY YEARS. THE DEEDS FIT THE DIMENSIONS OF THE FENCES, BUT VARIED SLIGHTLY FROM THE LOCATION FROM THE SECTION CORNERS. THE ABOVE DESCRIPTION IS BASED ON THE FOLLOWING:

- THE NORTH LINE WAS SET BY FOUND R.O.W. MONUMENTS LOCATED S89°18'16"E 761.12 FEET OF THE NE CORNER OF THE PROPERTY AND S89°18'16"E 187.65 FEET OF THE NW CORNER OF THE PROPERTY. THESE MONUMENTS WERE USED TO DETERMINE THE SOUTH R.O.W. LINE OF 900 SOUTH STREET WHICH IS THE NORTH LINE OF THE PROPERTY. THE AREA DEDICATED FOR THE WIDENING OF 900 SOUTH STREET IS PARALLEL TO AND 50 FEET SOUTHERLY FROM THE MONUMENTED SECTION LINE. THE EAST LINE IS THE WEST LINE OF NORTH FIELDS AT LITTLE MOUNTAIN.
- THE SOUTH BOUNDARY WAS SET BY A FENCE LINE WHICH MATCHED THE DESCRIPTIONS FOR PARCELS 10-043-0005 AND 10-043-0003
- THE WEST LINE WAS SET BY SECTION LINE RUNNING SOUTH FROM THE MONUMENT FOR THE NORTH QUARTER CORNER OF SAID SECTION 22, THE BEARING OF THIS LINE CORRESPONDS TO A RECORDED SURVEY, DATED MARCH 20, 2007 PERFORMED BY C.L.S., INC.

ALL BOUNDARY AND LOT CORNERS ARE MARKED WITH A 5/8" x 24" REBAR AND CAP MARKED "REEVE AND ASSOC"

BOUNDARY DESCRIPTION

PART OF THE NORTHEAST QUARTER OF SECTION 22, T.6N., R.3W., S.L.B.&M., U.S. SURVEY. DESCRIBED AS FOLLOWS:

BEGINNING AT A POINT ON THE SOUTHERLY RIGHT OF WAY LINE OF 900 SOUTH STREET, SAID POINT BEING S00°31'03"W 44.61 FEET FROM THE NORTH QUARTER CORNER OF SAID SECTION 22; THENCE S89°18'16"E 169.53 FEET; THENCE S00°44'46"W 947.17 FEET; THENCE N89°20'09"W 165.75 FEET; THENCE N00°31'03"E 947.27 FEET TO THE POINT OF BEGINNING.

CONTAINING AND 3.645 ACRES

AGRICULTURAL STATEMENT

"AGRICULTURE IS THE PREFERRED USE IN THE AGRICULTURAL ZONES. AGRICULTURAL OPERATIONS AS SPECIFIED IN THE ZONING ORDINANCE FOR A PARTICULAR ZONE ARE PERMITTED AT ANY TIME INCLUDING THE OPERATION OF FARM MACHINERY AND NO ALLOWED AGRICULTURAL USE SHALL BE SUBJECT TO RESTRICTION ON THE BASIS THAT IT INTERFERES WITH ACTIVITIES OF FUTURE RESIDENTS OF THIS SUBDIVISION." (AMD. ORD. #3-82, JANUARY 26, 1982; ORD., #2002-3, MARCH 05, 2002)

Surveyor's Certificate

I, ROBERT D. KUNZ, DO HEREBY CERTIFY THAT I AM A REGISTERED PROFESSIONAL LAND SURVEYOR IN THE STATE OF UTAH IN ACCORDANCE WITH TITLE 58, CHAPTER 22, PROFESSIONAL ENGINEERS AND LAND SURVEYORS ACT; AND THAT I HAVE COMPLETED A SURVEY OF THE PROPERTY DESCRIBED ON THIS PLAT IN ACCORDANCE WITH SECTION 17-23-17 AND HAVE VERIFIED ALL MEASUREMENTS, AND HAVE PLACED MONUMENTS AS REPRESENTED ON THIS PLAT, AND THAT THIS PLAT OF ARRINGTON SUBDIVISION IN WEBER COUNTY, UTAH, HAS BEEN DRAWN CORRECTLY TO THE DESIGNATED SCALE AND IS A TRUE AND CORRECT REPRESENTATION OF THE HEREIN DESCRIBED LANDS INCLUDED IN SAID SUBDIVISION, BASED UPON DATA COMPILED FROM RECORDS IN THE WEBER COUNTY RECORDER'S OFFICE AND FROM SAID SURVEY MADE BY ME ON THE GROUND. I FURTHER CERTIFY THAT THE REQUIREMENTS OF ALL APPLICABLE STATUTES AND ORDINANCES OF WEBER COUNTY CONCERNING ZONING REQUIREMENTS REGARDING LOT MEASUREMENTS HAVE BEEN COMPLIED WITH.

SIGNED THIS _____ DAY OF _____, 20____.

150228
UTAH LICENSE NUMBER ROBERT D. KUNZ

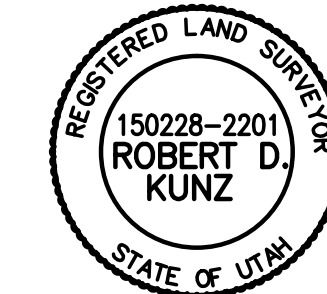

Owners Dedication And Certification

WE THE UNDERSIGNED OWNERS OF THE HEREIN DESCRIBED TRACT OF LAND, DO HEREBY SET APART AND SUBDIVIDE THE SAME INTO LOTS AS SHOWN ON THE PLAT AND NAME SAID TRACT ARRINGTON SUBDIVISION, AND HEREBY DEDICATE TO PUBLIC USE ALL THOSE PARTS OR PORTIONS OF SAID TRACT OF LAND DESIGNATED AS STREETS, THE SAME TO BE USED AS PUBLIC THOROUGHFARES, AND DO HEREBY GRANT AND DEDICATE A PERPETUAL RIGHT AND EASEMENT OVER, UPON AND UNDER THE LANDS DESIGNATED HEREON AS PUBLIC UTILITY, STORM WATER DETENTION PONDS DRAINAGE EASEMENTS AND CANAL MAINTENANCE EASEMENT, THE SAME TO BE USED FOR THE INSTALLATION MAINTENANCE AND OPERATION OF PUBLIC UTILITY SERVICE LINE, STORM DRAINAGE FACILITIES, IRRIGATION CANALS OR FOR THE PERPETUAL PRESERVATION OF WATER CHANNELS IN THEIR NATURAL STATE WHICHEVER IS APPLICABLE AS MAY BE AUTHORIZED BY THE GOVERNING AUTHORITY, WITH NO BUILDINGS OR STRUCTURES BEING ERRECTED WITHIN SUCH EASEMENTS. ALSO TO DEDICATE A 20' EASEMENT ALONG THE SOUTH BOUNDARY LINE TO WARREN IRRIGATION COMPANY FOR THE OPERATION AND MAINTENANCE FOR THEIR FACILITY.

SIGNED THIS _____ DAY OF _____, 20____.

SHAWN C ARRINGTON HOLLY JOY ARRINGTON

Acknowledgment

STATE OF UTAH)ss.
COUNTY OF _____)

ON THE _____ DAY OF _____, 20____, PERSONALLY APPEARED BEFORE ME, THE UNDERSIGNED NOTARY PUBLIC, _____ (AND) _____ SIGNER(S) OF THE ABOVE OWNER'S DEDICATION AND CERTIFICATION, WHO BEING BY ME DULY SWORN, DID ACKNOWLEDGE TO ME _____ SIGNED IT FREELY, VOLUNTARILY, AND FOR THE PURPOSES THEREIN MENTIONED.

COMMISSION EXPIRES _____ NOTARY PUBLIC

Acknowledgment

STATE OF UTAH)ss.
COUNTY OF _____)

ON THE _____ DAY OF _____, 20____, PERSONALLY APPEARED BEFORE ME, THE UNDERSIGNED NOTARY PUBLIC, _____ (AND) _____ BEING BY ME DULY SWORN, ACKNOWLEDGED TO ME THEY ARE _____ AND _____ OF SAID CORPORATION AND THAT THEY SIGNED THE ABOVE OWNER'S DEDICATION AND CERTIFICATION FREELY, VOLUNTARILY, AND IN BEHALF OF SAID CORPORATION FOR THE PURPOSES THEREIN MENTIONED.

COMMISSION EXPIRES _____ NOTARY PUBLIC

Project Info.

Surveyor: R. KUNZ
Designer: N. ANDERSON
Begin Date: 06-15-14
Name: ARRINGTON SUBDIVISION
Number: 6378-01
Revision: 12-10-14 cc.
Scale: 1"=60'
Checked: _____



LEGEND

- = SECTION CORNER
- = SET 5/8"x24" REBAR AND PLASTIC CAP STAMPED "REEVE & ASSOCIATES"
- = FOUND RIGHT-OF-WAY BRASS CAP MONUMENT
- = BOUNDARY LINE
- = LOT LINE
- = EASEMENTS
- = ADJOINING PROPERTY
- = SECTION TIE LINE
- = EXISTING FENCE LINE
- = ROAD DEDICATION

DEVELOPER

SHAWN ARRINGTON
506 S. 2000 W.
SYRACUSE, UTAH 84075
801-425-1362

JOHN G. MIBOS
& WIFE BRENDA F.
10-043-0064

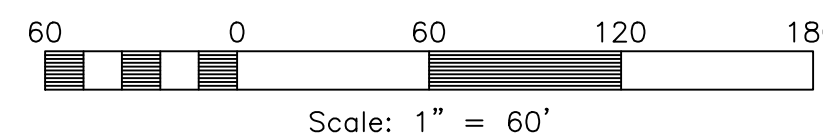

WEBER COUNTY PLANNING COMMISSION APPROVAL

THIS IS TO CERTIFY THAT THIS SUBDIVISION PLAT WAS DULY APPROVED BY THE WEBER COUNTY PLANNING COMMISSION. SIGNED THIS _____ DAY OF _____, 20____.

CHAIRMAN, WEBER COUNTY PLANNING COMMISSION

WEBER COUNTY ENGINEER

I HEREBY CERTIFY THAT THE REQUIRED PUBLIC IMPROVEMENT STANDARDS AND DRAWINGS FOR THIS SUBDIVISION CONFORM WITH THE COUNTY STANDARDS AND THE AMOUNT OF THE FINANCIAL GUARANTEE IS SUFFICIENT FOR THE INSTALLATION OF THESE IMPROVEMENTS.

WEBER COUNTY ENGINEER

WEBER COUNTY COMMISSION ACCEPTANCE

THIS IS TO CERTIFY THAT THIS SUBDIVISION PLAT, THE DEDICATION OF STREETS AND OTHER PUBLIC WAYS AND FINANCIAL GUARANTEE OF PUBLIC IMPROVEMENTS ASSOCIATED WITH THIS SUBDIVISION, THEREON ARE HEREBY APPROVED AND ACCEPTED BY THE COMMISSIONERS OF WEBER COUNTY, UTAH. SIGNED THIS _____ DAY OF _____, 20____.

CHAIRMAN, WEBER COUNTY COMMISSION

ATTEST

WEBER COUNTY SURVEYOR

I HEREBY CERTIFY THAT THE WEBER COUNTY SURVEYOR'S OFFICE HAS REVIEWED THIS PLAT FOR MATHEMATICAL CORRECTNESS, SECTION CORNER DATA, AND FOR HARMONY WITH LINES AND MONUMENTS ON RECORD IN COUNTY OFFICES. THE APPROVAL OF THIS PLAT BY THE WEBER COUNTY SURVEYOR DOES NOT RELIEVE THE LICENSED LAND SURVEYOR WHO EXECUTED THIS PLAT FROM THE RESPONSIBILITIES AND/OR LIABILITIES ASSOCIATED THEREWITH. SIGNED THIS _____ DAY OF _____, 20____.

WEBER COUNTY SURVEYOR

WEBER COUNTY ATTORNEY

I HAVE EXAMINED THE FINANCIAL GUARANTEE AND OTHER DOCUMENTS ASSOCIATED WITH THIS SUBDIVISION PLAT, AND IN MY OPINION THEY CONFORM WITH THE COUNTY ORDINANCE APPLICABLE THERETO AND NOW IN FORCE AND AFFECT. SIGNED THIS _____ DAY OF _____, 20____.

WEBER COUNTY ATTORNEY

WEBER-MORGAN HEALTH DEPARTMENT

I HEREBY CERTIFY THAT THE SOILS, PERCOLATION RATES, AND SITE CONDITIONS FOR THIS SUBDIVISION HAVE BEEN INVESTIGATED BY THIS OFFICE AND ARE APPROVED FOR ON-SITE WASTEWATER DISPOSAL SYSTEMS. SIGNED THIS _____ DAY OF _____, 20____.

WEBER-MORGAN HEALTH DEPARTMENT

Weber County Recorder

Entry No. _____ Fee Paid _____
Filed For Record _____
And Recorded, _____
At _____ In Book _____
Of The Official Records, Page _____
Recorded For: _____

Weber County Recorder

Deputy.