

EDEN VIEWS SUBDIVISION

CONSTRUCTION DOCUMENTS EDEN, WEBER , UTAH

TRAFFIC CONTROL & SAFETY NOTES

1. BARRICADING AND DETOURING SHALL BE IN CONFORMANCE WITH THE REQUIREMENTS OF THE CURRENT STATE OF UTAH DEPARTMENT OF TRANSPORTATION MANUAL OF TRAFFIC CONTROLS FOR CONSTRUCTION AND MAINTENANCE WORK ZONES, AND THE WEBER COUNTY STANDARD DRAWING, AND SHALL BE APPROVED BY THE WEBER COUNTY ENGINEER PRIOR TO ANY WORK.
2. NO STREET SHALL BE CLOSED TO TRAFFIC WITHOUT WRITTEN PERMISSION FROM THE WEBER COUNTY TRAFFIC ENGINEER, EXCEPT WHEN DIRECTED BY LAW ENFORCEMENT OR FIRE OFFICIALS.
3. THE CONTRACTOR SHALL MAKE EVERY EFFORT TO PROVIDE FOR SMOOTH TRAFFIC FLOW AND SAFETY. ACCESS SHALL BE MAINTAINED FOR ALL PROPERTIES ADJACENT TO THE WORK.
4. DETOURING OPERATIONS FOR A PERIOD OF SIX CONSECUTIVE CALENDAR DAYS, OR MORE, REQUIRE THE INSTALLATION OF TEMPORARY STREET STRIPING AND REMOVAL OF INTERFERING STRIPING BY SANDBLASTING. THE DETOURING STRIPING PLAN OR CONSTRUCTION TRAFFIC CONTROL PLAN MUST BE SUBMITTED TO THE WEBER COUNTY TRAFFIC ENGINEER FOR REVIEW AND APPROVAL.
5. ALL TRAFFIC CONTROL DEVICES SHALL BE RESTORED TO THEIR ORIGINAL CONDITION AT THE END OF THE WORK TO THE SATISFACTION OF THE WEBER COUNTY TRAFFIC ENGINEER
6. TRAFFIC CONTROL DEVICES (TCDs) SHALL REMAIN VISIBLE AND OPERATIONAL AT ALL TIMES.

UTILITY DISCLAIMER

THE CONTRACTOR IS SPECIFICALLY CAUTIONED THAT EXISTING UNDERGROUND UTILITIES AND IMPROVEMENTS ARE SHOWN IN THEIR APPROXIMATE LOCATIONS BASED UPON RECORD INFORMATION AVAILABLE AT THE TIME OF PREPARATION OF PLANS. LOCATIONS MAY NOT HAVE BEEN VERIFIED IN THE FIELD AND NO GUARANTEE IS MADE AS TO ACCURACY OR COMPLETENESS OF THE INFORMATION SHOWN. IT SHALL BE RESPONSIBILITY OF THE CONTRACTOR TO DETERMINE THE EXISTENCE AND LOCATION OF THOSE UTILITIES SHOWN ON THESE PLANS OR INDICATED IN THE FIELD BY LOCATING SERVICES. ANY ADDITIONAL COSTS INCURRED AS A RESULT OF CONTRACTOR'S FAILURE TO VERIFY LOCATIONS OF EXISTING UTILITIES PRIOR TO BEGINNING OF CONSTRUCTION IN THEIR VICINITY SHALL BE BORNE BY THE CONTRACTOR AND ASSUMED INCLUDED IN THE CONTRACT.

NOTICE TO CONTRACTOR

ALL CONTRACTORS AND SUBCONTRACTORS PERFORMING WORK SHOWN ON OR RELATED TO THESE PLANS SHALL CONDUCT THEIR OPERATIONS SO THAT ALL EMPLOYEES ARE PROVIDED A SAFE PLACE TO WORK AND THE PUBLIC IS PROTECTED. ALL CONTRACTORS AND SUBCONTRACTORS SHALL COMPLY WITH THE "OCCUPATIONAL SAFETY AND HEALTH REGULATIONS: OF THE U.S. DEPARTMENT OF LABOR AND THE STATE OF UTAH DEPARTMENT OF INDUSTRIAL RELATIONS CONSTRUCTION SAFETY ORDERS". THE CIVIL ENGINEER SHALL NOT BE RESPONSIBLE IN ANY WAY FOR CONTRACTORS AND SUBCONTRACTORS COMPLIANCE WITH SAID REGULATIONS AND ORDERS.

CONTRACTOR FURTHER AGREES THAT HE SHALL ASSUME SOLE AND COMPLETE RESPONSIBILITY FOR JOB-SITE CONDITIONS DURING THE COURSE OF CONSTRUCTION OF THIS PROJECT, INCLUDING SAFETY OF ALL PERSONS AND PROPERTY, THAT THIS REQUIREMENT SHALL APPLY CONTINUOUSLY AND NOT BE LIMITED TO NORMAL WORKING HOURS, AND THAT THE CONTRACTOR SHALL DEFEND, INDEMNIFY AND HOLD THE OWNER AND THE CIVIL ENGINEER HARMLESS FROM ANY AND ALL LIABILITY, REAL OR ALLEGED IN CONNECTION WITH THE PERFORMANCE OF WORK ON THIS PROJECT, EXCEPTING FOR LIABILITY ARISING FROM THE SOLE NEGLIGENCE OF THE OWNER OR ENGINEER.

SANITARY SEWER GENERAL NOTES

1. ALL SANITARY SEWER CONSTRUCTION SHALL BE IN CONFORMANCE WITH WEBER COUNTY STANDARDS AND SPECIFICATIONS.
2. ALL GRAVITY SANITARY SEWER LINES SHALL BE SDR-35 PVC MATERIAL. SEWER LINE CONSTRUCTION AND MATERIALS SHALL CONFORM TO ASTM STANDARDS AND SPECIFICATIONS.
3. DISTANCES SHOWN ON PLANS ARE APPROXIMATE AND COULD VARY DUE TO VERTICAL ALIGNMENT.
4. RIM ELEVATIONS SHOWN ARE APPROXIMATE ONLY AND ARE NOT TO BE TAKEN AS FINAL ELEVATION. PIPELINE CONTRACTOR SHALL USE PRECAST CONCRETE ADJUSTMENT RINGS, GROUT AND STEEL SHIMS TO ADJUST THE MANHOLE FRAME TO THE REQUIRED FINAL GRADE IN CONFORMANCE WITH THE STANDARD SPECIFICATIONS. ALL FRAMES SHALL BE ADJUSTED TO FINAL GRADE.
5. ALL SANITARY SEWER MAIN TESTING SHALL BE IN ACCORDANCE WITH WEBER COUNTY STANDARDS AND SPECIFICATIONS. COPIES OF ALL TEST RESULTS SHALL BE PROVIDED TO THE PUBLIC WORKS SANITARY SEWER DEPARTMENT HEAD PRIOR TO FINAL ACCEPTANCE.
6. COMPACTION TESTING OF ALL TRENCHES WITH THE PROJECT SITE MUST BE ATTAINED AND RESULTS SUBMITTED TO THE WEBER COUNTY ENGINEER PRIOR TO FINAL ACCEPTANCE.
7. CONTRACTOR IS RESPONSIBLE TO PROTECT ALL EXISTING STRUCTURES AND IMPROVEMENTS DURING INSTALLATION OF SANITARY SEWER LINE.
8. WHERE CONNECTION TO EXISTING UTILITY IS PROPOSED, CONTRACTOR SHALL VERIFY LOCATION AND ELEVATION AND NOTIFY OWNER/ENGINEER IF LOCATION AND ELEVATION OF EXISTING UTILITY VARIES FROM THE DESIGN.
9. CAMERA TESTING AND PRESSURE TESTING PER WEBER COUNTY STANDARD.

GENERAL NOTES

1. ALL MATERIALS, WORKMANSHIP AND CONSTRUCTION OF SITE IMPROVEMENTS SHALL MEET OR EXCEED THE STANDARDS AND SPECIFICATIONS SET FORTH BY THE WEBER COUNTY ENGINEER, PLANNING, CODES AND SPECIFICATIONS AND APPLICABLE STATE AND FEDERAL REGULATIONS. WHERE THERE IS CONFLICT BETWEEN THESE PLANS AND SPECIFICATIONS, OR ANY APPLICABLE STANDARDS, THE HIGHER QUALITY STANDARD SHALL APPLY.
2. THE CONTRACTOR IS SPECIFICALLY CAUTIONED THAT THE LOCATION AND OR ELEVATION OF EXISTING UTILITIES, AS SHOWN ON THESE PLANS IS BASED ON RECORDS OF THE VARIOUS UTILITY COMPANIES AND WHERE POSSIBLE, MEASUREMENTS TAKEN IN THE FIELD. THE INFORMATION IS NOT TO BE RELIED UPON AS BEING EXACT OR COMPLETE. THE CONTRACTOR MUST CALL THE LOCAL UTILITY LOCATION CENTER AT LEAST 48 HOURS BEFORE ANY EXCAVATION TO REQUEST EXACT FIELD LOCATIONS OF THE UTILITIES. PRIOR TO CONSTRUCTION, THE CONTRACTOR SHALL VERIFY PERTINENT LOCATIONS AND ELEVATIONS, ESPECIALLY AT THE CONNECTION POINTS AND AT POTENTIAL UTILITY CONFLICTS. IT SHALL BE THE RESPONSIBILITY OF THE CONTRACTOR TO RELOCATE ALL EXISTING UTILITIES THAT CONFLICT WITH THE PROPOSED IMPROVEMENTS SHOWN ON THESE PLANS.
3. THE CONTRACTOR IS RESPONSIBLE FOR OBTAINING ALL NECESSARY PERMITS FROM ALL APPLICABLE AGENCIES. THE CONTRACTOR SHALL NOTIFY THE DESIGNATED PUBLIC WORKS INSPECTOR AT LEAST 48 HOURS PRIOR TO THE START OF ANY EARTH DISTURBING ACTIVITY, OR CONSTRUCTION ON ANY AND ALL PUBLIC IMPROVEMENTS.
4. THE CONTRACTOR SHALL COORDINATE AND COOPERATE WITH WEBER COUNTY AND ALL UTILITY COMPANIES INVOLVED WITH REGARD TO RELOCATIONS OR ADJUSTMENTS OF EXISTING UTILITIES DURING CONSTRUCTION AND TO ASSURE THAT THE WORK IS ACCOMPLISHED IN A TIMELY FASHION AND WITH A MINIMUM DISRUPTION OF SERVICE.
5. THE CONTRACTOR SHALL HAVE ONE (1) COPY OF APPROVED PLANS, AND ONE (1) COPY OF THE APPROPRIATE STANDARDS AND SPECIFICATIONS AND A COPY OF ANY PERMITS AND EXTENSION AGREEMENTS NEEDED FOR THE JOB, ON SITE AT ALL TIMES.
6. THE CONTRACTOR SHALL BE RESPONSIBLE FOR ALL ASPECTS OF SAFETY INCLUDING BUT NOT LIMITED TO, EXCAVATION, TRENCHING, SHORING, TRAFFIC CONTROL, AND SECURITY.
7. IF DURING THE CONSTRUCTION PROCESS CONDITIONS ARE ENCOUNTERED BY THE CONTRACTOR, HIS SUBCONTRACTORS, OR OTHER AFFECTED PARTIES, WHICH COULD INDICATE A SITUATION THAT IS NOT IDENTIFIED IN THE PLANS OR SPECIFICATIONS, THE CONTRACTOR SHALL CONTACT THE ENGINEER IMMEDIATELY.
8. THE CONTRACTOR IS RESPONSIBLE FOR PROVIDING ALL LABOR AND MATERIALS NECESSARY FOR THE COMPLETION OF THE INTENDED IMPROVEMENTS SHOWN ON THESE DRAWINGS OR DESIGNATED TO BE PROVIDED, INSTALLED, CONSTRUCTED, REMOVED AND RELOCATED UNLESS SPECIFICALLY NOTED OTHERWISE.
9. THE CONTRACTOR SHALL BE RESPONSIBLE FOR KEEPING ROADWAYS FREE AND CLEAR OF ALL CONSTRUCTION DEBRIS AND DIRT TRACKED FROM THE SITE.
10. THE CONTRACTOR SHALL BE RESPONSIBLE FOR RECORDING AS-BUILT DRAWINGS ON A SET OF RECORD DRAWINGS KEPT AT THE CONSTRUCTION SITE, AND AVAILABLE TO THE CITY INSPECTOR AT ALL TIMES.
11. THE CONTRACTOR SHALL SEQUENCE INSTALLATION OF UTILITIES IN SUCH A MANNER AS TO MINIMIZE POTENTIAL UTILITY CONFLICTS. IN GENERAL, STORM SEWER AND SANITARY SEWER SHOULD BE CONSTRUCTED PRIOR TO INSTALLATION OF WATER LINES AND DRY UTILITIES.
12. IT SHALL BE THE RESPONSIBILITY OF THE CONTRACTOR TO COORDINATE ALL UTILITY RELOCATIONS CONSISTENT WITH THE CONTRACTORS SCHEDULE FOR THIS PROJECT, WHETHER SHOWN OR NOT SHOWN AS IT RELATES TO THE CONSTRUCTION ACTIVITIES CONTEMPLATED IN THESE PLANS.

SWPPP GENERAL NOTES

1. CONTRACTOR SHALL OBTAIN ALL NECESSARY PERMITS AS REQUIRED BY WEBER COUNTY AND STATE OF UTAH.
2. ALL STRUCTURAL EROSION MEASURES SHALL BE INSTALLED AS SHOWN ON THE SWPPP PLAN, PRIOR TO ANY OTHER GROUND-DISTURBING ACTIVITY. ALL EROSION CONTROL MEASURES SHALL BE MAINTAINED IN GOOD REPAIR BY THE CONTRACTOR, UNTIL SUCH TIME AS THE ENTIRE DISTURBED AREAS ARE STABILIZED WITH HARD SURFACE OR LANDSCAPING.

STORM SEWER GENERAL NOTES

1. THE CONTRACTOR SHALL BE RESPONSIBLE FOR THE FOLLOWING:
A) OBTAIN ALL REQUIRED PERMITS FROM WEBER COUNTY OR REGULATORY AGENCIES, INCLUDING PERMITS TO WORK IN THE RIGHT-OF-WAY.
B) RESTORATION OF EXISTING IMPROVEMENTS INCLUDING BUT NOT LIMITED TO FENCES, SOD, LANDSCAPING, PAVEMENT, SPRINKLER SYSTEM.
C) VERIFICATION AND PROTECTION OF ALL EXISTING IMPROVEMENTS WITHIN THE LIMITS OF CONSTRUCTION.
D) PROVIDING AS-BUILT DRAWINGS TO WEBER COUNTY AND THE ENGINEER.
E) ALL PERMITTING, DEVELOPMENT, LOCATION, CONNECTION AND INSPECTION AND SCHEDULING FOR SUCH.
2. ALL STORM SEWER CONNECTIONS SHALL BE IN CONFORMANCE WITH WEBER COUNTY STANDARDS AND SPECIFICATIONS.
3. RIM ELEVATIONS SHOWN ARE APPROXIMATE ONLY AND ARE NOT TO BE TAKEN AS FINAL ELEVATION. PIPELINE CONTRACTOR SHALL USE PRECAST CONCRETE ADJUSTMENT RINGS, GROUT, AND STEEL SHIMS TO ADJUST THE MANHOLE FRAME TO THE REQUIRED FINAL GRADE IN CONFORMANCE WITH WEBER COUNTY STANDARDS AND SPECIFICATIONS AND PLANS. ALL FRAMES SHALL BE ADJUSTED TO FINAL GRADE PRIOR TO PLACEMENT OF ASPHALT PAVING.
4. COMPACTION OF ALL TRENCHES WITHIN THE PROJECT SITE MUST BE ATTAINED AND COMPACTION RESULTS SUBMITTED TO THE ENGINEER AND WEBER COUNTY PRIOR TO FINAL ACCEPTANCE.
5. ALL STORM DRAIN PIPES IN THE WEBER COUNTY RIGHT-OF-WAY SHALL BE RCP CL III.
6. ALL STORM SEWER MANHOLES IN PAVED AREAS SHALL BE FLUSH WITH THE PAVEMENT AND SHALL HAVE TRAFFIC BEARING LIDS. ALL STORM SEWER LIDS SHALL BE LABELED 'STORM DRAIN'.
7. WHERE CONNECTION TO EXISTING UTILITY IS PROPOSED, CONTRACTOR SHALL VERIFY LOCATION AND ELEVATION AND NOTIFY OWNER/ENGINEER IF LOCATION AND ELEVATION OF EXISTING UTILITY VARIES FROM THE DESIGN.

GENERAL GRADING NOTES

1. ALL WORK SHALL BE IN ACCORDANCE WITH THE LATEST APWA STANDARDS AND SPECIFICATION FOR PUBLIC WORKS AND WEBER COUNTY STANDARDS. CONTRACTOR SHALL ENSURE POSITIVE DRAINAGE AWAY FROM BUILDING FOUNDATIONS AND ENTRIES. FINISHED GRADE AT FOUNDATION FOR WOOD FRAMED STRUCTURES SHALL BE 8 INCHES BELOW TOP OF FOUNDATION AND DRAINAGE SHALL BE A MINIMUM OF 5% WITHIN 10 FEET FROM THE BUILDING.
2. MAXIMUM SLOPES SHALL BE 3:1 FOR CUT AND FILL UNLESS OTHERWISE NOTED.
3. COMPACTION REQUIREMENTS AND TESTING SHALL BE PERFORMED TO MEET WEBER COUNTY STANDARDS.
4. NO FILL SHALL BE PLACED UNTIL VEGETATION HAS BEEN REMOVED AND SUB-GRADE PREPARED PER THE SOILS REPORT.
5. DUST SHALL BE CONTROLLED BY WATERING OR OTHER APPROVED METHODS.
6. CONTRACTOR SHALL COMPLY WITH STORM WATER POLLUTION PREVENTION PLAN BY INSTALLING BMP'S PRIOR TO COMMENCEMENT OF EXCAVATION ACTIVITIES. CONTACT THE WEBER COUNTY INSPECTOR FOR INSPECTION.
7. ALL RECOMMENDATIONS OF THE GEOTECHNICAL REPORT AND ALL SUBSEQUENT REPORTS, ADDENDUM ETC. SHALL BE CONSIDERED A PART OF THIS GRADING PLAN AND SHALL BE COMPLIED WITH.
8. THE CONTRACTOR SHALL CONTACT BLUE STAKES FOR LOCATION MARKING PRIOR TO COMMENCING EXCAVATION ACTIVITIES.
9. WEBER COUNTY MAY REQUIRE A PRE-CONSTRUCTION MEETING BEFORE A PERMIT IS ISSUED.
10. STREETS ADJACENT TO THE PROJECT SHALL BE CLEAN AT ALL TIMES.
11. CONTRACTOR IS RESPONSIBLE FOR ARRANGING FOR ALL REQUIRED INSPECTIONS.
12. PRIOR TO TAKING WATER FROM A WEBER COUNTY FIRE HYDRANT, THE CONTRACTOR SHALL MAKE ARRANGEMENTS WITH WOLF CREEK SEWER AND WATER IMPROVEMENT DISTRICT TO OBTAIN A WATER METER.

CULINARY WATER GENERAL NOTES

1. ALL INSTALLATION AND MATERIALS SHALL CONFORM TO WOLF CREEK SEWER AND WATER IMPROVEMENT DISTRICT STANDARDS, SPECIFICATIONS AND PLANS.
2. THRUST BLOCKING IS REQUIRED AT ALL BENDS AND FITTINGS. TIE RODS SHALL BE USED AT ALL BENDS AND FITTINGS WHERE THRUST BLOCKS DO NOT BEAR AGAINST UNDISTURBED SOIL.
3. ALL WATERLINES AT SEWER CROSSINGS SHALL BE LOCATED ABOVE AND HAVE AN 18-INCH VERTICAL SEPARATION FROM THE SEWER PIPE. IF THIS IS NOT PROVIDED, THE WATERLINE SHALL BE INSTALLED WITH 20 L.F. OF CONCRETE CASING CENTERED OVER THE SEWER PIPE.
4. DISINFECTION TESTS SHALL BE PERFORMED BY THE WATER UTILITY WITH COOPERATION FROM THE CONTRACTOR IN PERFORMING ANY NECESSARY EXCAVATION AND SUBSEQUENT BACKFILLING AT NO COST TO WEBER COUNTY.
5. CHLORINATION OF COMPLETED WATER LINE. THE NEW WATER LINES SHALL BE DISINFECTED BY CHLORINATION. THE CONTRACTOR WILL BE RESPONSIBLE FOR ALL RELATED COSTS AND FEES RELATED TO THE CHLORINATION OF THE COMPLETED WATER LINE. THIS TEST SHALL BE PERFORMED PRIOR TO CONNECTION OF THE NEW WATER LINES TO THE EXISTING WATER SYSTEM. THE CONTRACTOR SHALL NOTIFY WOLF CREEK SEWER AND WATER IMPROVEMENT DISTRICT AT LEAST 24 HOURS BEFORE THE CHLORINATION IS DESIRED.
6. A MINIMUM HORIZONTAL CLEARANCE OF 10 FEET SHALL BE MAINTAINED FROM SANITARY SEWER MAINS.
7. UNLESS OTHERWISE SPECIFIED, ALL WATERLINES SHALL BE AWWA C900 PVC CLASS 150, PER ASTM D2241.
8. CONTRACTOR SHALL LOCATE VALVES PRIOR TO CONNECTION WITH EXISTING SYSTEM, BUT SHALL NOT OPERATE ANY VALVE WITHOUT PERMISSION FROM WOLF CREEK SEWER AND WATER IMPROVEMENT DISTRICT.
9. ALL WATER MAINS, VALVES, FIRE HYDRANTS, SERVICES AND APPURTENANCES SHALL BE INSTALLED, TESTED, AND APPROVED PRIOR TO PAVING.
10. THERE SHALL BE A WATER SUPPLY TO THE DEVELOPMENT BEFORE ANY WOOD CONSTRUCTION STARTS.
11. WOLF CREEK SEWER AND WATER IMPROVEMENT DISTRICT REQUIRES THE USE OF CORROSION RESISTANT MATERIALS FOR ALL CULINARY WATER IMPROVEMENTS. SPECIFICALLY, ROMAC BLUE BOLTS OR STAINLESS STEEL BOLTS MUST BE USED ON ALL FITTINGS. FURTHER, ALL METAL FITTINGS SHALL BE POLY WRAPPED.

SITE DATA

FLOOD INFORMATION

BENCHMARK INFORMATION

UTAH STATE PLANE COORDINATE SYSTEM, CENTRAL ZONE, NAD 83
ELEVATION DATA NAVD 88
DISTANCES IN US SURVEY FEET (GRID)



ALL IMPROVEMENTS TO CONFORM TO WEBER COUNTY STANDARDS AND SPECIFICATIONS

CULINARY WATER IMPROVEMENTS TO CONFORM TO THE WOLF CREEK SEWER AND WATER IMPROVEMENT DISTRICT STANDARDS AND SPECIFICATIONS

SECONDARY WATER IMPROVEMENTS TO CONFORM TO THE SECONDARY WATER UTILITY'S STANDARDS AND SPECIFICATIONS

EDEN VIEWS SUBDIVISION
CONSTRUCTION DOCUMENTS



REVISIONS	DATE	DESCRIPTION

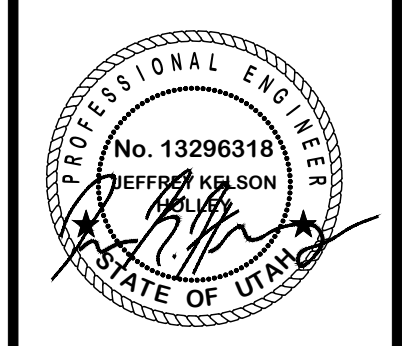

OVERALL SITE PLAN
EDEN VIEWS SUBDIVISION
ELKHORN DR.
EDEN, WEBER, UTAH

GARDNER ENGINEERING
 CIVIL & LAND PLANNING
 MUNICIPAL & LAND SURVEYING
 1580 W 2100 S, WEST HAVEN, UT 84401
 P 801.476.0202 F 801.476.0066



CE1-01

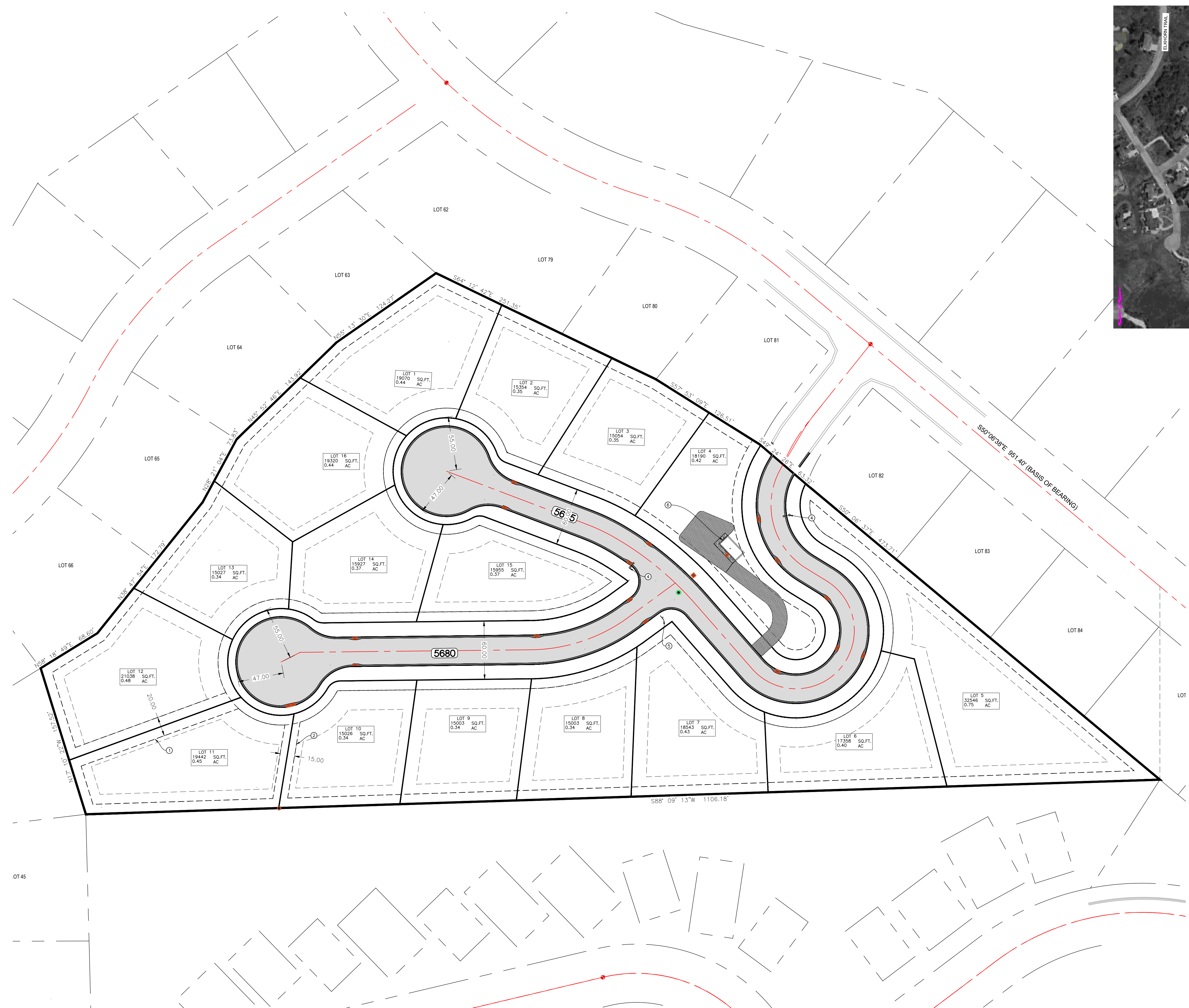

- SITE KEYNOTES:**
- ① 20" SEWER DRAINAGE EASEMENT
 - ② 15" STORM DRAINAGE EASEMENT
 - ③ 10" PUBLIC UTILITY EASEMENT
 - ④ STREET LIGHT
 - ⑤ STREET/STOP SIGN
 - ⑥ PROPOSED WELL HEAD SITE

LEGEND

	SUBDIVISION BOUNDARY
	LOT LINE
	EXISTING FENCE
	PUBLIC UTILITY EASEMENT
	EXISTING WATER LINE
	EXISTING STORM DRAIN
	EXISTING SANITARY SEWER
	EXISTING SECONDARY WATER
	PROPOSED STORM DRAIN
	PROPOSED WATER LINE
	PROPOSED SANITARY LINE
	EXISTING WATER METER
	EXISTING FIRE HYDRANT
	EXISTING WATER VALVE
	EXISTING CATCH BASIN
	EXISTING SANITARY MANHOLE
	EXISTING STORM DRAIN MANHOLE
	EXISTING LAND DRAIN MANHOLE
	NEW WATER METER
	NEW SANITARY SEWER MANHOLE
	NEW STORM DRAIN MANHOLE
	NEW LAND DRAIN MANHOLE
	NEW STREET LIGHT
	NEW FIRE HYDRANT
	EXISTING PAVING
	PROPOSED ASPHALT PAVING
	PROPOSED CONCRETE

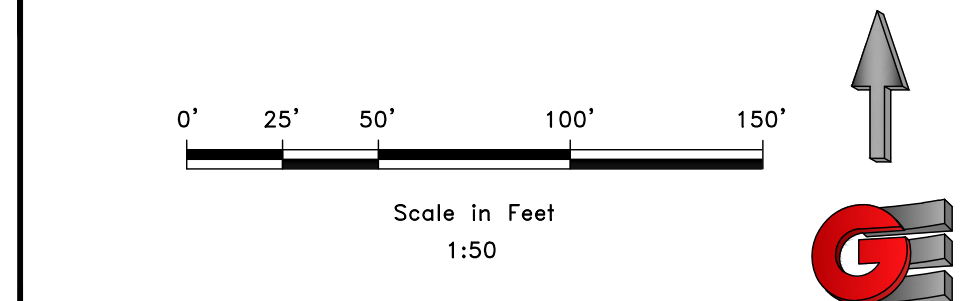

DEVELOPER:
 WATTS ENTERPRISES
 RUSS WATTS
 DEVELOPER ADDRESS
 DEVELOPER CITY
 801-673-5630

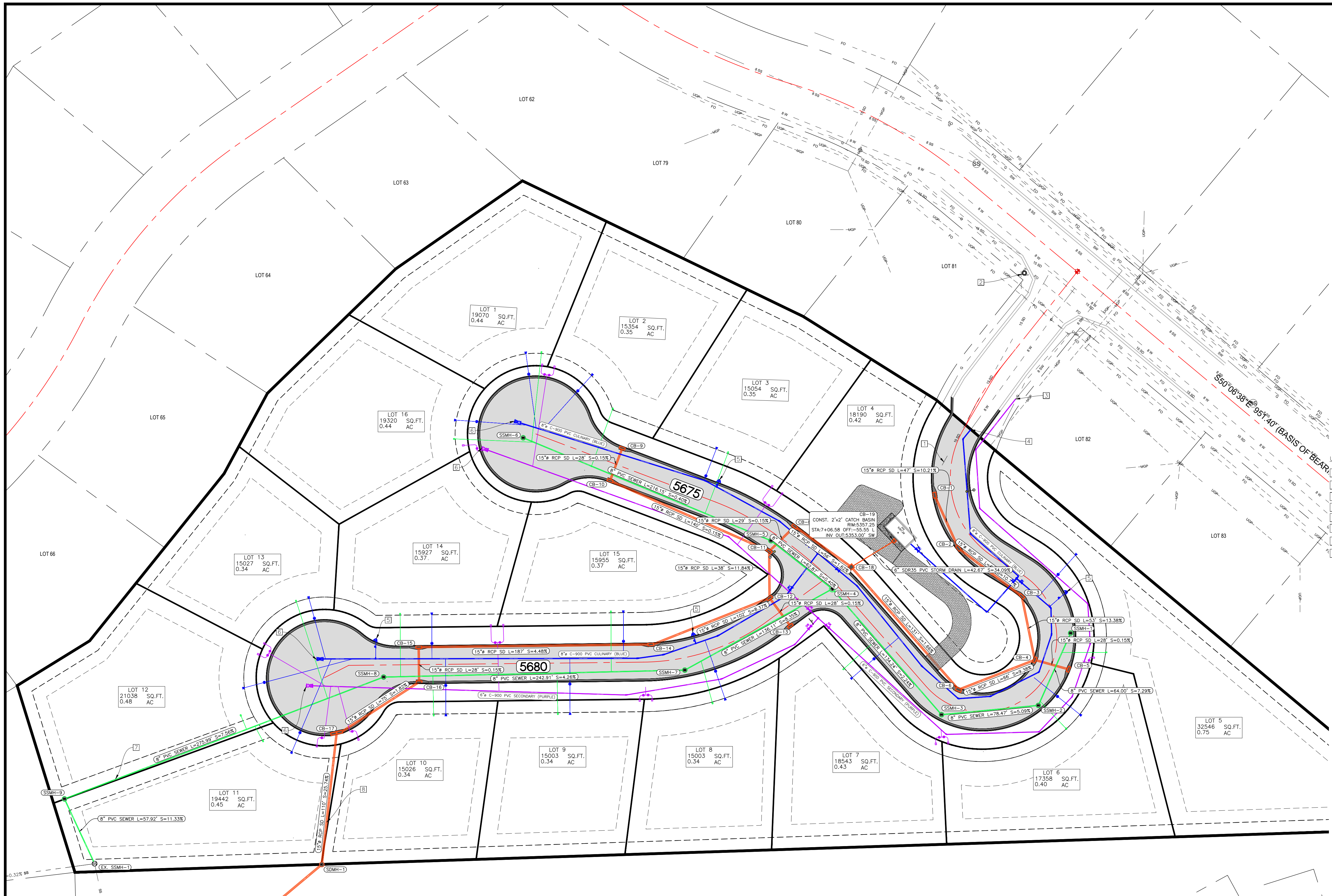

- UTILITY KEYNOTES:
- EXISTING 15" RCP STORM DRAIN LINE
 - EXISTING FIRE HYDRANT
 - CONNECT TO EXISTING 6" PVC SECONDARY LINE
 - CONNECT TO EXISTING 8" DIP CULINARY LINE
 - PROPOSED FIRE HYDRANT
 - PROPOSED BLOW-OFF VALVE
 - SEE SEWER OUTFALL SHEET FOR CONNECTION TO EXISTING SERVICE LINE
 - SEE STORM DRAIN OUTFALL SHEET FOR CONNECTION TO EXISTING SERVICE LINE

- LEGEND
- SUBDIVISION BOUNDARY
 - LOT LINE
 - EXISTING FENCE
 - PUBLIC UTILITY EASEMENT
 - EXISTING WATER LINE
 - EXISTING STORM DRAIN
 - EXISTING SANITARY SEWER
 - EXISTING SECONDARY WATER
 - PROPOSED STORM DRAIN
 - PROPOSED WATER LINE
 - PROPOSED SANITARY LINE
 - EXISTING WATER METER
 - EXISTING FIRE HYDRANT
 - EXISTING WATER VALVE
 - EXISTING CATCH BASIN
 - EXISTING SANITARY MANHOLE
 - EXISTING STORM DRAIN MANHOLE
 - EXISTING LAND DRAIN MANHOLE
 - NEW WATER METER
 - NEW SANITARY SEWER MANHOLE
 - NEW STORM DRAIN MANHOLE
 - NEW CATCH BASIN
 - NEW LAND DRAIN MANHOLE
 - NEW STREET LIGHT
 - NEW FIRE HYDRANT
 - EXISTING PAVING
 - PROPOSED ASPHALT PAVING
 - PROPOSED CONCRETE

UTILITY CONTACTS:

CULINARY WATER
 WOLF CREEK WATER AND SEWER IMPROVEMENT DISTRICT
 3632 NORTH WOLF CREEK DR.
 EDEN, UT 84310
 CONTACT: ROB THOMAS
 (801)745-3435
 RTHOMAS@WCWSID.COM

SECONDARY WATER
 WOLF CREEK WATER AND SEWER IMPROVEMENT DISTRICT
 3632 NORTH WOLF CREEK DR.
 EDEN, UT 84310
 CONTACT: ROB THOMAS
 (801)745-3435
 RTHOMAS@WCWSID.COM

SANITARY SEWER
 WOLF CREEK WATER AND SEWER IMPROVEMENT DISTRICT
 3632 NORTH WOLF CREEK DR.
 EDEN, UT 84310
 CONTACT: ROB THOMAS
 (801)745-3435
 RTHOMAS@WCWSID.COM

STORM SEWER
 WEBER COUNTY
 2380 WASHINGTON BLVD. SUITE 240
 OGDEN, UT 84401
 CONTACT: BLAINE FRANSDEN
 (801)399-8374
 BFRANSDEN@CO.WEBER.UT.US

ELECTRIC
 ROCKY MOUNTAIN POWER
 1407 WEST NORTH TEMPLE
 SALT LAKE CITY, UT 84116
 CONTACT: JOEL SIMMONS
 (503)813-6993
 GISDEPT@PACIFICORP.COM

GAS
 QUESTAR GAS COMPANY
 333 SOUTH STATE STREET
 SALT LAKE CITY, UT 84145
 CONTACT: MAPPING DEPT.
 (801)324-3970

TELEPHONE
 CENTURY LINK NETWORK
 CONTACT: ARLENE DENNEY
 (801)974-8130
 ARLENE.DENNEY@CENTURYLINK.COM

FIRE
 WEBER FIRE DISTRICT
 2023 WEST 1300 NORTH
 OGDEN, UT 84404
 CONTACT: DAVID REED
 (801)782-3580
 DREED@WEBERFD.COM

DEVELOPER:
 WATTS ENTERPRISES
 RUSS WATTS
 DEVELOPER ADDRESS
 DEVELOPER CITY
 801-673-5830

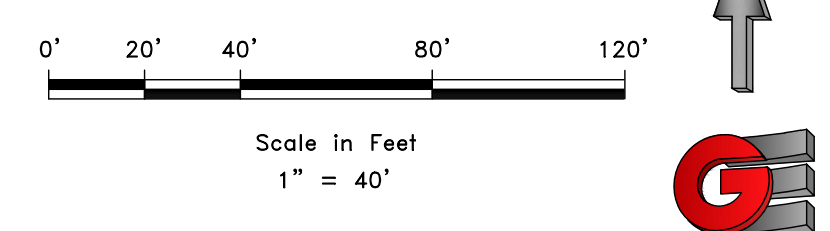

REVISIONS	DATE	DESCRIPTION

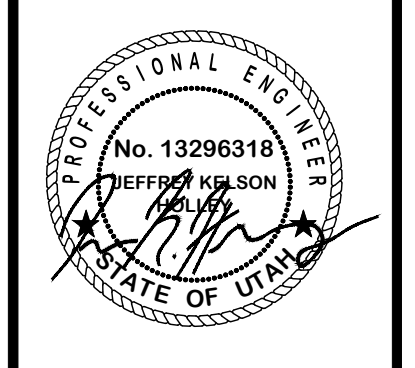

OVERALL UTILITY PLAN
 EDEN VIEWS SUBDIVISION
 ELKHORN DR.
 EDEN, WEBER, UTAH

GARDNER ENGINEERING
 CIVIL & LAND PLANNING
 MUNICIPAL & LAND SURVEYING
 1580 W 2100 S, WEST HAVEN, UT 84401
 P 801.476.0202 F 801.476.0066

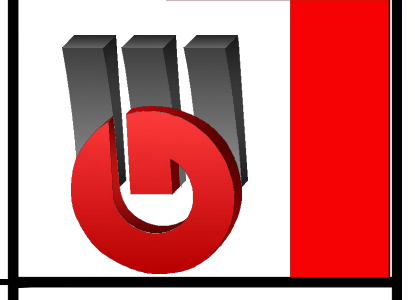

CE1-02

SCALE: 1" = 40'
 DATE: 12/2023
 DESIGN: JKH
 DRAWN: JKH
 CHECKED: [Signature]
 DWG.: R1.WATTS.ENTERPRISES.2003 - TRAPPESS PH & DESIGN(DWG).DWG

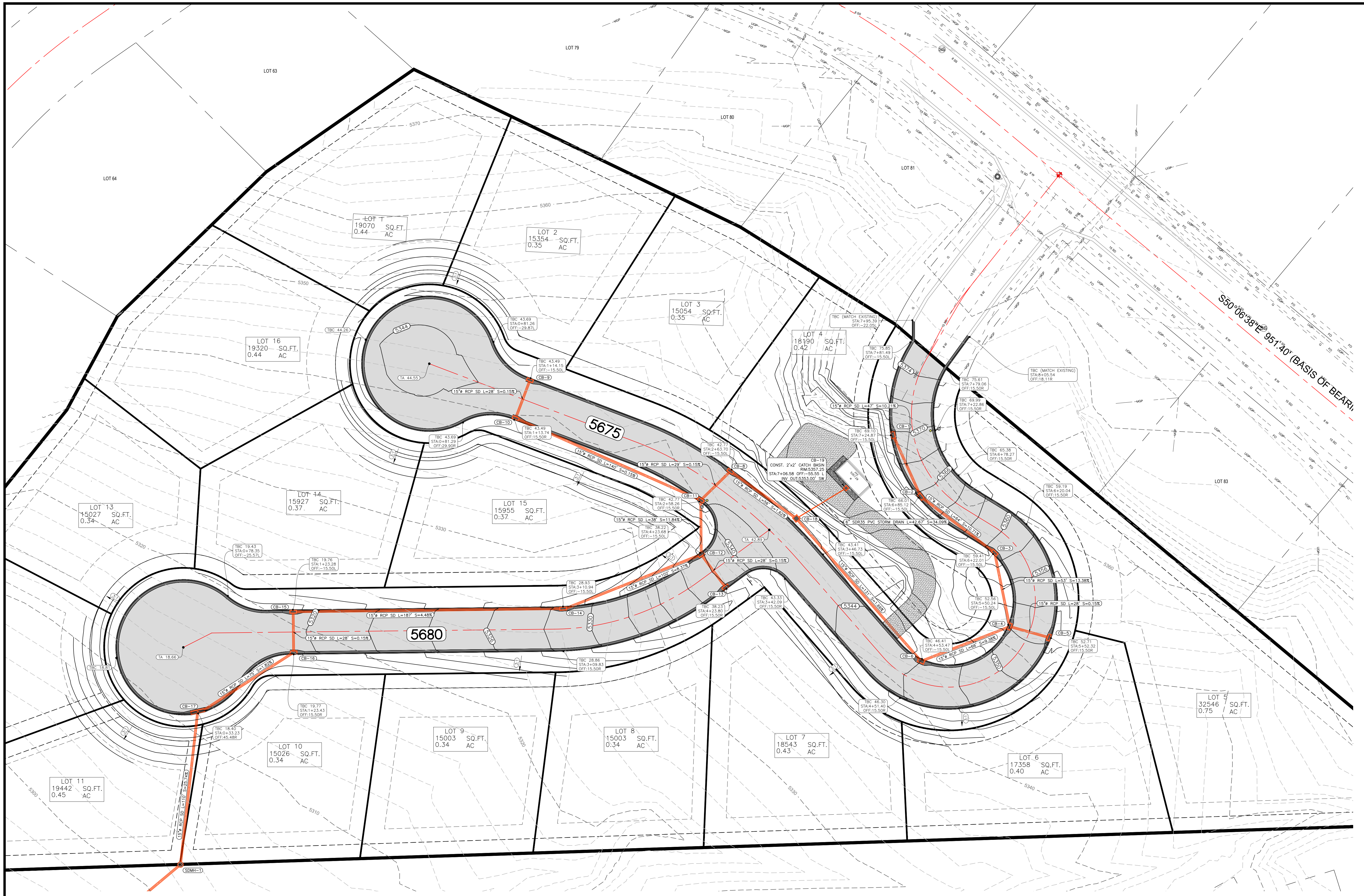

REVISIONS	DATE	DESCRIPTION

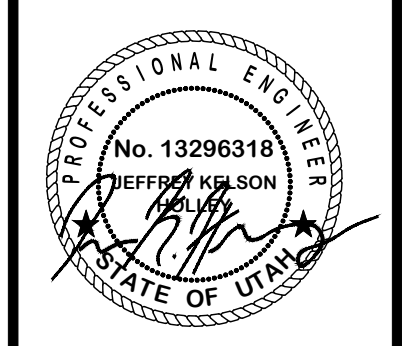

GRADING AND DRAINAGE PLAN
EDEN VIEWS SUBDIVISION
ELKHORN DR.
EDEN, WEBER, UTAH

GARDNER ENGINEERING
 CIVIL • LAND PLANNING
 MUNICIPAL • LAND SURVEYING
 1580 W 2100 S, WEST HAVEN, UT 84401
 P 801.476.0202 F 801.476.0066

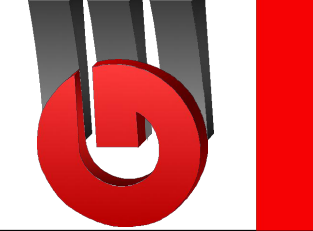
CE1-03

DEVELOPER:
 WATTS ENTERPRISES
 RUSS WATTS
 DEVELOPER ADDRESS
 DEVELOPER CITY
 801-673-5630

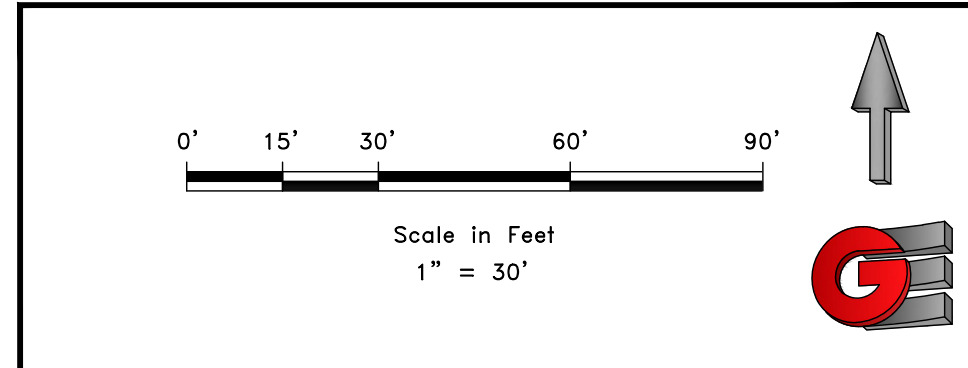

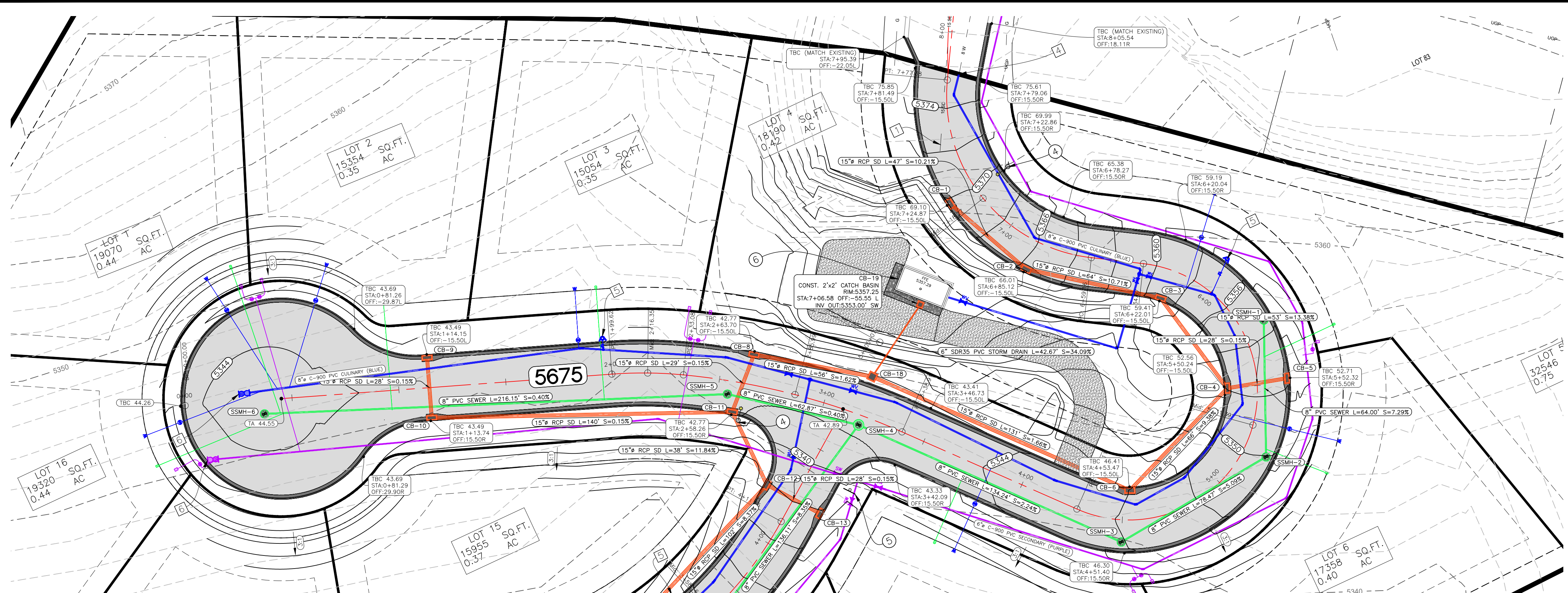

- SITE KEYNOTES:**
- 20' SEWER DRAINAGE EASEMENT
 - 15' STORM DRAINAGE EASEMENT
 - 10' PUBLIC UTILITY EASEMENT
 - STREET LIGHT
 - STREET/STOP SIGN
 - PROPOSED WELL HEAD SITE
- UTILITY KEYNOTES:**
- EXISTING 15" RCP STORM DRAIN LINE
 - EXISTING FIRE HYDRANT
 - CONNECT TO EXISTING 6" PVC SECONDARY LINE
 - CONNECT TO EXISTING 8" DIP CULINARY LINE
 - PROPOSED FIRE HYDRANT
 - PROPOSED BLOW-OFF VALVE
 - SEE SEWER OUTFALL SHEET FOR CONNECTION TO EXISTING SERVICE LINE
 - SEE STORM DRAIN OUTFALL SHEET FOR CONNECTION TO EXISTING SERVICE LINE

- LEGEND**
- SUBDIVISION BOUNDARY
 - LOT LINE
 - EXISTING FENCE
 - PUBLIC UTILITY EASEMENT
 - EXISTING WATER LINE
 - EXISTING STORM DRAIN
 - EXISTING SANITARY SEWER
 - EXISTING SECONDARY WATER
 - PROPOSED STORM DRAIN
 - PROPOSED WATER LINE
 - PROPOSED SANITARY LINE
 - EXISTING WATER METER
 - EXISTING FIRE HYDRANT
 - EXISTING WATER VALVE
 - EXISTING CATCH BASIN
 - EXISTING SANITARY MANHOLE
 - EXISTING STORM DRAIN MANHOLE
 - EXISTING LAND DRAIN MANHOLE
 - NEW WATER METER
 - NEW SANITARY SEWER MANHOLE
 - NEW STORM DRAIN MANHOLE
 - NEW CATCH BASIN
 - NEW LAND DRAIN MANHOLE
 - NEW STREET LIGHT
 - NEW FIRE HYDRANT
 - EXISTING PAVING
 - PROPOSED ASPHALT PAVING
 - PROPOSED CONCRETE

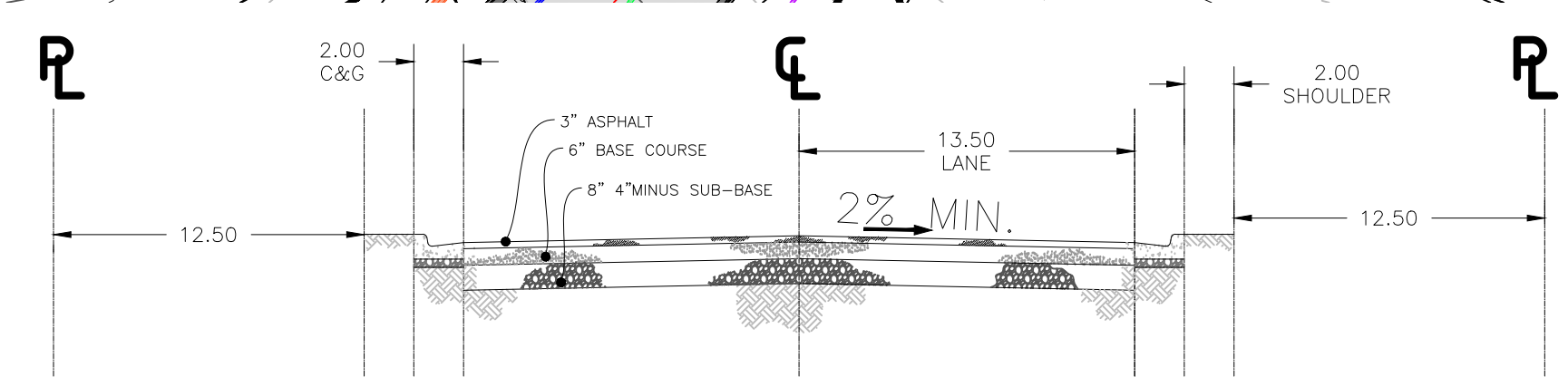

5675

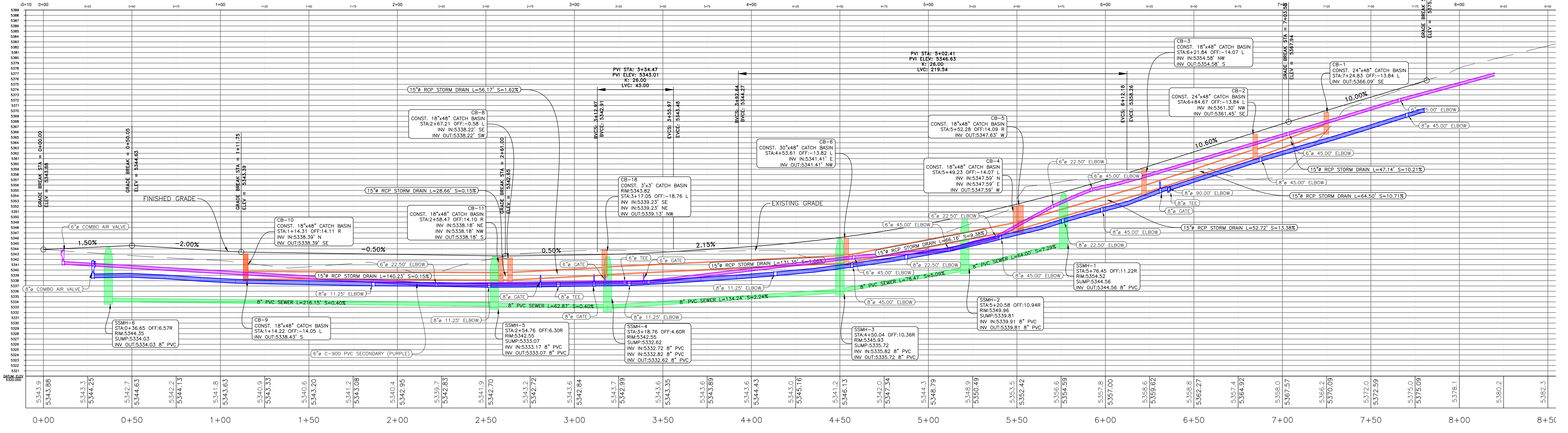

REVISIONS	DATE	DESCRIPTION

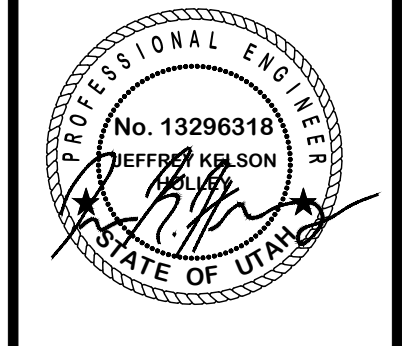

5675 PLAN AND PROFILE
EDEN VIEWS SUBDIVISION
ELKHORN DR.
EDEN, WEBER, UTAH

GARDNER ENGINEERING
CIVIL & LAND PLANNING
MUNICIPAL & LAND SURVEYING
1580 W 2100S, WEST HAVEN, UT 84401
P 801.476.0202 F 801.476.0066



CE2-01

DEVELOPER:
WATTS ENTERPRISES
RUSS WATTS
DEVELOPER ADDRESS
DEVELOPER CITY
801-673-5630

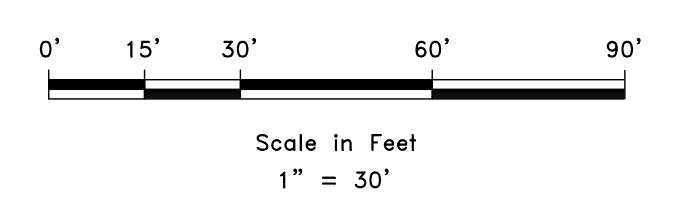
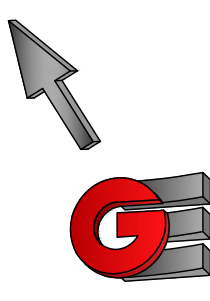

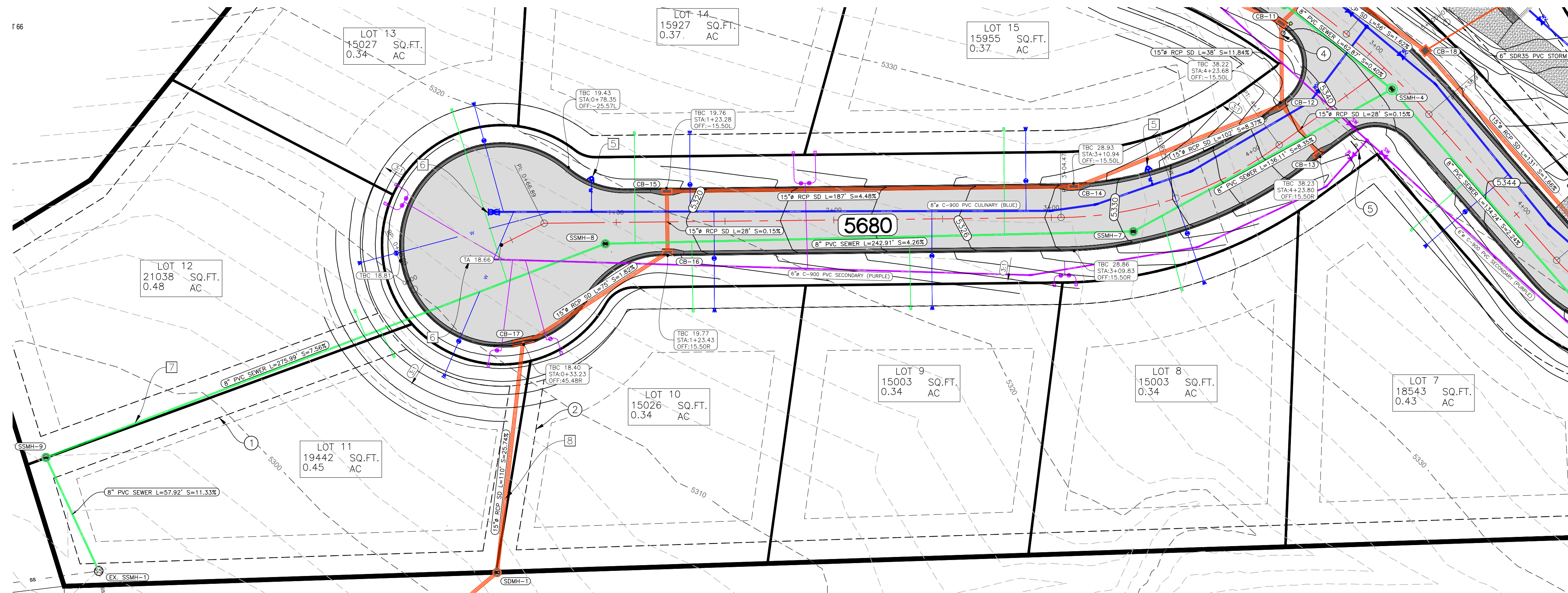

- SITE KEYNOTES:**
- 20' SEWER DRAINAGE EASEMENT
 - 15' STORM DRAINAGE EASEMENT
 - 10' PUBLIC UTILITY EASEMENT
 - STREET LIGHT
 - STREET/STOP SIGN
 - PROPOSED WELL HEAD SITE

- UTILITY KEYNOTES:**
- EXISTING 15" RCP STORM DRAIN LINE
 - EXISTING FIRE HYDRANT
 - CONNECT TO EXISTING 6" PVC SECONDARY LINE
 - CONNECT TO EXISTING 8" DIP CULINARY LINE
 - PROPOSED FIRE HYDRANT
 - PROPOSED BLOW-OFF VALVE
 - SEE SEWER OUTFALL SHEET FOR CONNECTION TO EXISTING SERVICE LINE
 - SEE STORM DRAIN OUTFALL SHEET FOR CONNECTION TO EXISTING SERVICE LINE

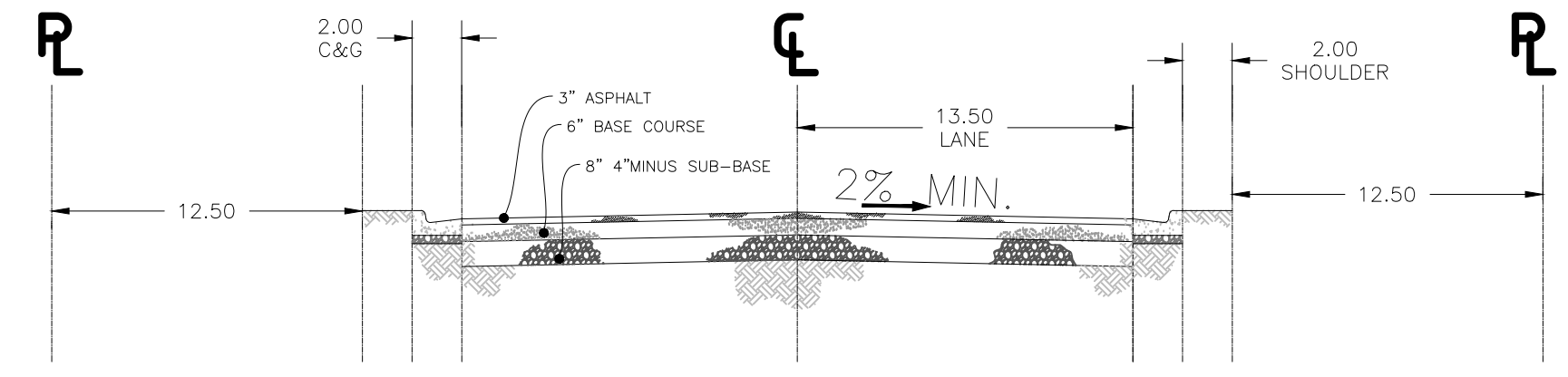

5680

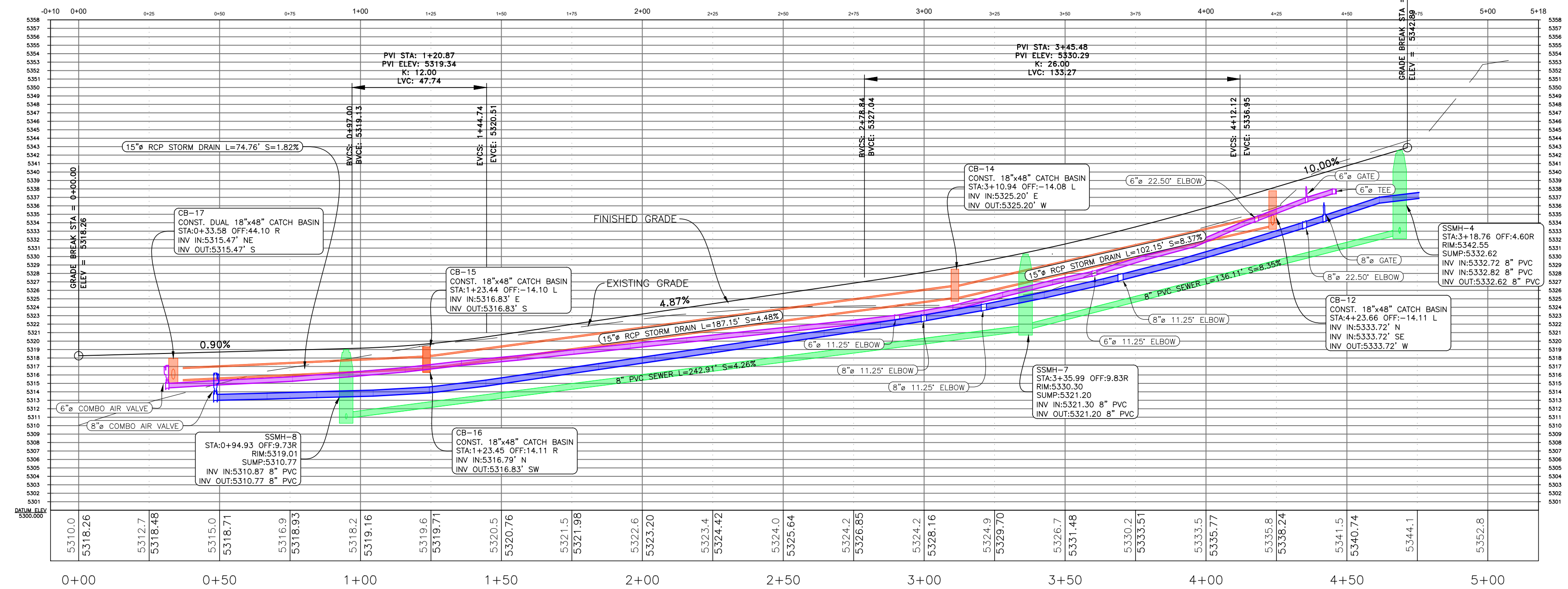

LEGEND

- SUBDIVISION BOUNDARY
- LOT LINE
- EXISTING FENCE
- PUBLIC UTILITY EASEMENT
- EXISTING WATER LINE
- EXISTING STORM DRAIN
- EXISTING SANITARY SEWER
- EXISTING SECONDARY WATER
- PROPOSED STORM DRAIN
- PROPOSED WATER LINE
- PROPOSED SANITARY LINE
- EXISTING WATER METER
- EXISTING FIRE HYDRANT
- EXISTING WATER VALVE
- EXISTING CATCH BASIN
- EXISTING SANITARY MANHOLE
- EXISTING STORM DRAIN MANHOLE
- EXISTING LAND DRAIN MANHOLE
- NEW WATER METER
- NEW SANITARY SEWER MANHOLE
- NEW STORM DRAIN MANHOLE
- NEW CATCH BASIN
- NEW LAND DRAIN MANHOLE
- NEW STREET LIGHT
- NEW FIRE HYDRANT
- EXISTING PAVING
- PROPOSED ASPHALT PAVING
- PROPOSED CONCRETE

DEVELOPER:
 WATTS ENTERPRISES
 RUSS WATTS
 DEVELOPER ADDRESS
 DEVELOPER CITY
 801-673-5630

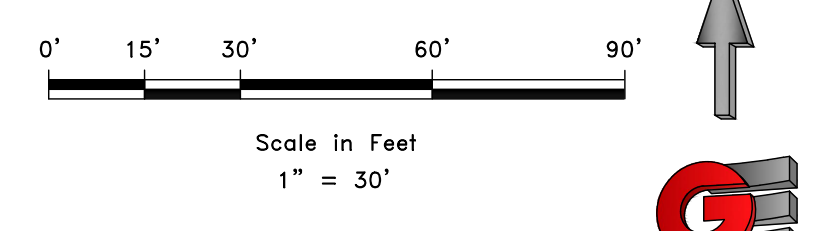

SCALE	1" = 30'
DATE	12/2023
DESIGN	JKH
DRAWN	JKH
CHECKED	CHECKED
DWG.: R:\WATTS_ENTERPRISES\2003 - TRAPPERS PH & DESIGN\DWG\EDEN VIEW (DESIGN).DWG	

5680 PLAN AND PROFILE
EDEN VIEWS SUBDIVISION
ELKHORN DR.
EDEN, WEBER, UTAH

GARDNER ENGINEERING
 CIVIL & LAND PLANNING
 MUNICIPAL & LAND SURVEYING
 1580 W 2100S, WEST HAVEN, UT 84401
 P 801.476.0202 F 801.476.0066

CE2-02

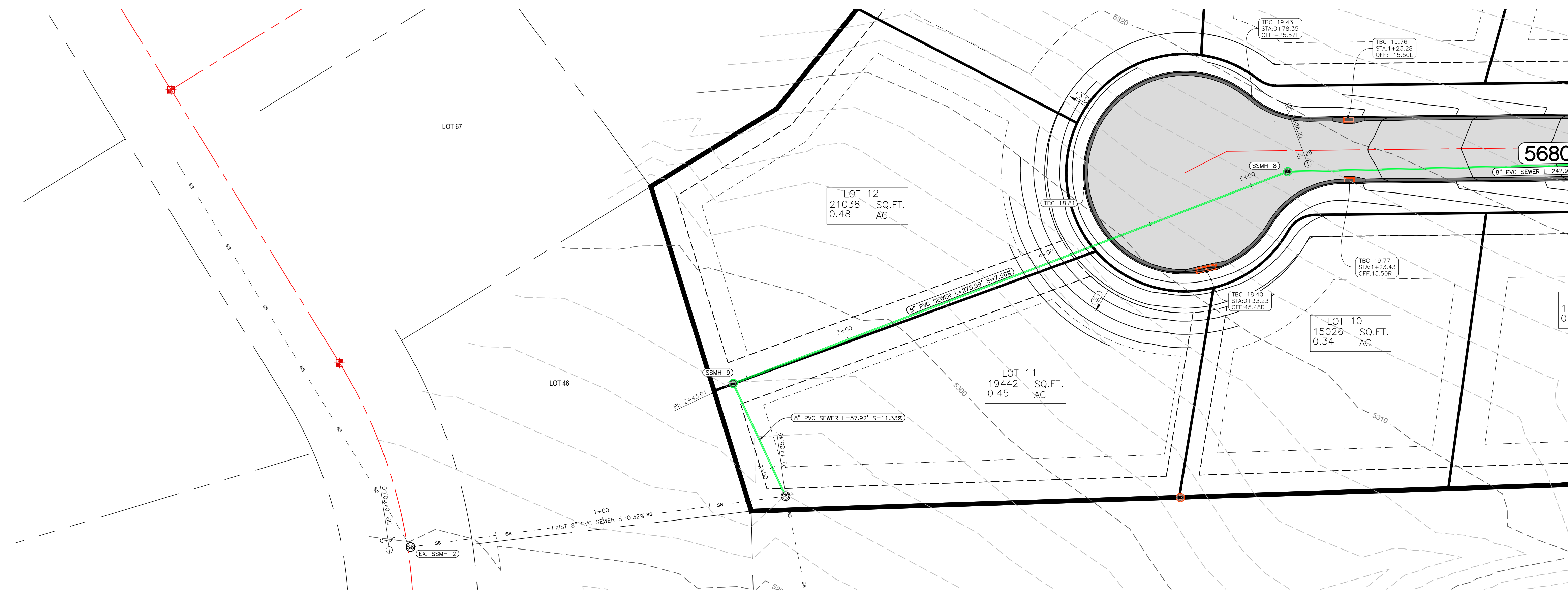

SEWER OUTFALL

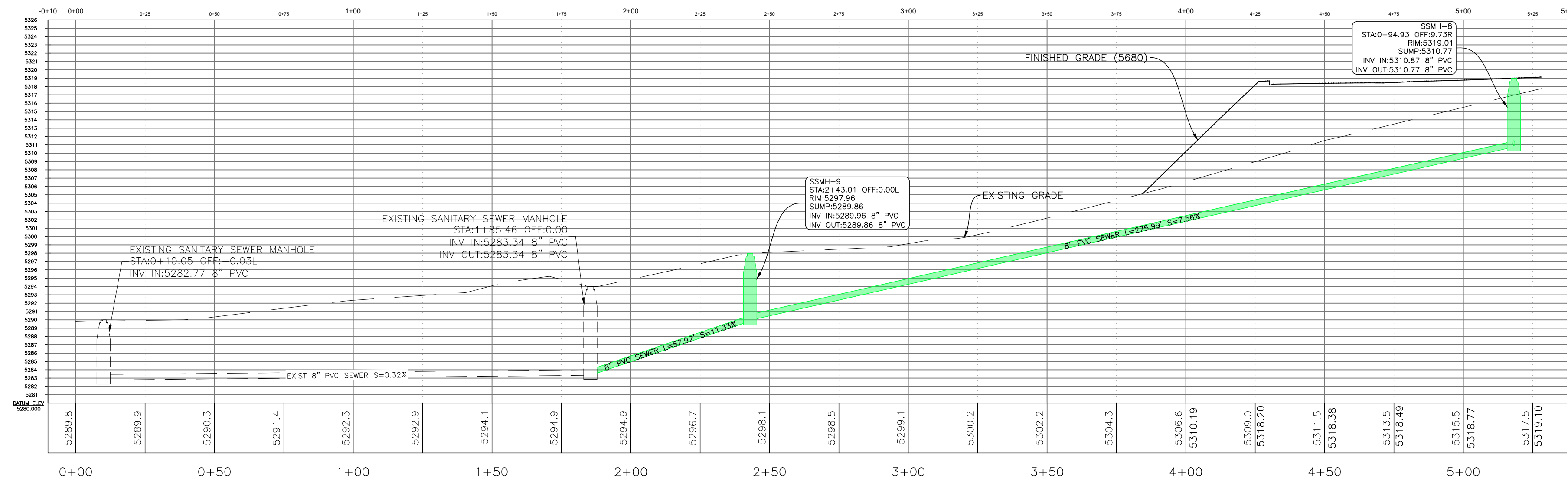

LEGEND	
	SUBDIVISION BOUNDARY
	LOT LINE
	EXISTING FENCE
	PUBLIC UTILITY EASEMENT
	EXISTING WATER LINE
	EXISTING STORM DRAIN
	EXISTING SANITARY SEWER
	EXISTING SECONDARY WATER
	EXISTING CATCH BASIN
	EXISTING LAND DRAIN MANHOLE
	EXISTING WATER METER
	EXISTING FIRE HYDRANT
	EXISTING WATER VALVE
	EXISTING CATCH BASIN
	EXISTING SANITARY MANHOLE
	EXISTING STORM DRAIN MANHOLE
	EXISTING LAND DRAIN MANHOLE
	NEW WATER METER
	NEW SANITARY SEWER MANHOLE
	NEW STORM DRAIN MANHOLE
	NEW CATCH BASIN
	NEW LAND DRAIN MANHOLE
	NEW STREET LIGHT
	NEW FIRE HYDRANT
	EXISTING PAVING
	PROPOSED ASPHALT PAVING
	PROPOSED CONCRETE

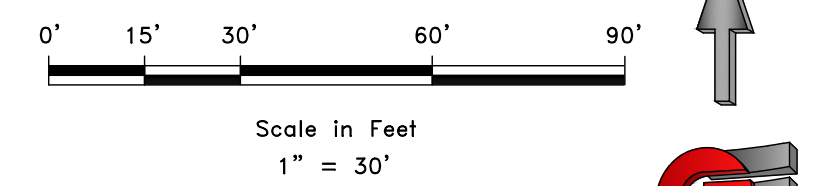

DEVELOPER:
WATTS ENTERPRISES
RUSS WATTS
DEVELOPER ADDRESS
DEVELOPER CITY
801-673-5630

REVISIONS	DESCRIPTION
DATE	

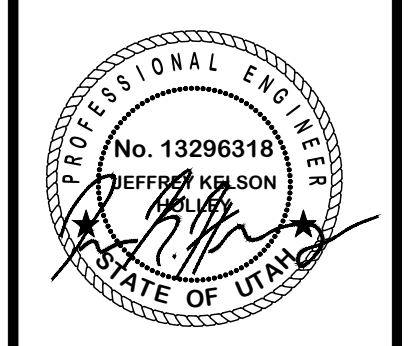

SEWER OUTFALL
EDEN VIEWS SUBDIVISION
ELKHORN DR.
EDEN, WEBER, UTAH

GARDNER ENGINEERING
CIVIL & LAND PLANNING
MUNICIPAL & LAND SURVEYING
1580 W 2100 S, WEST HAVEN, UT 84401
P 801.476.0202 F 801.476.0066

CE2-03

DWG. BY: WATTS ENTERPRISES, 2003 - TRAPPESS PH & DESIGN (DWG), EDEN VIEW (DESIGN).DWG

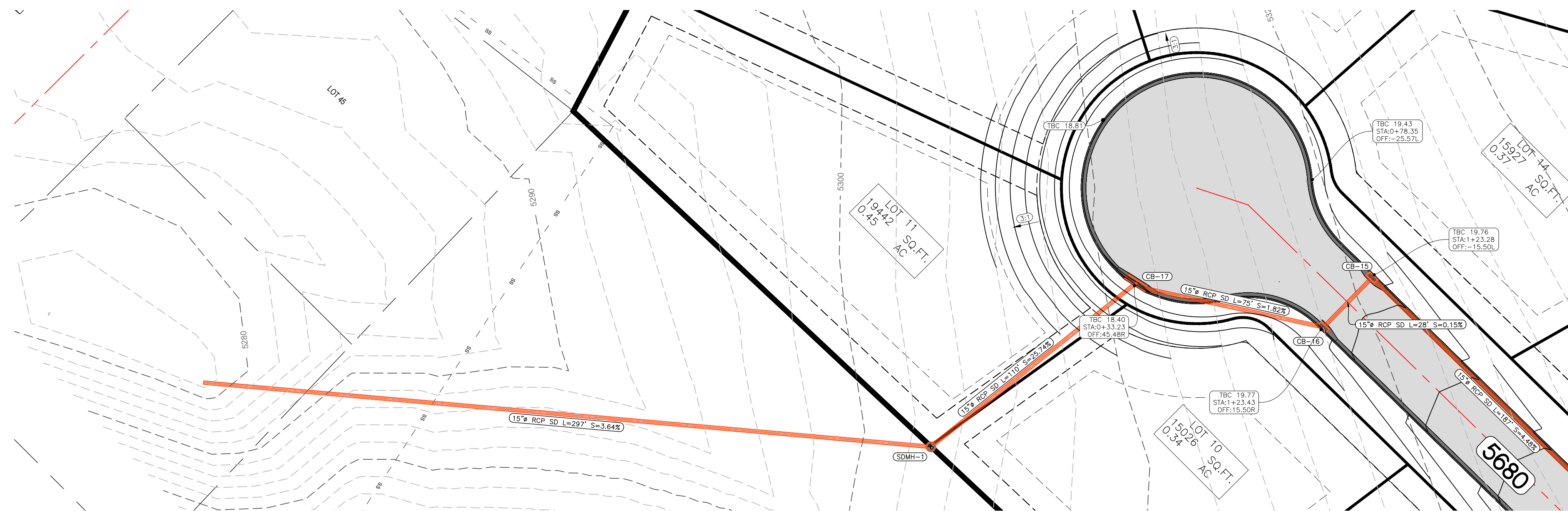

STORM DRAIN OUTFALL

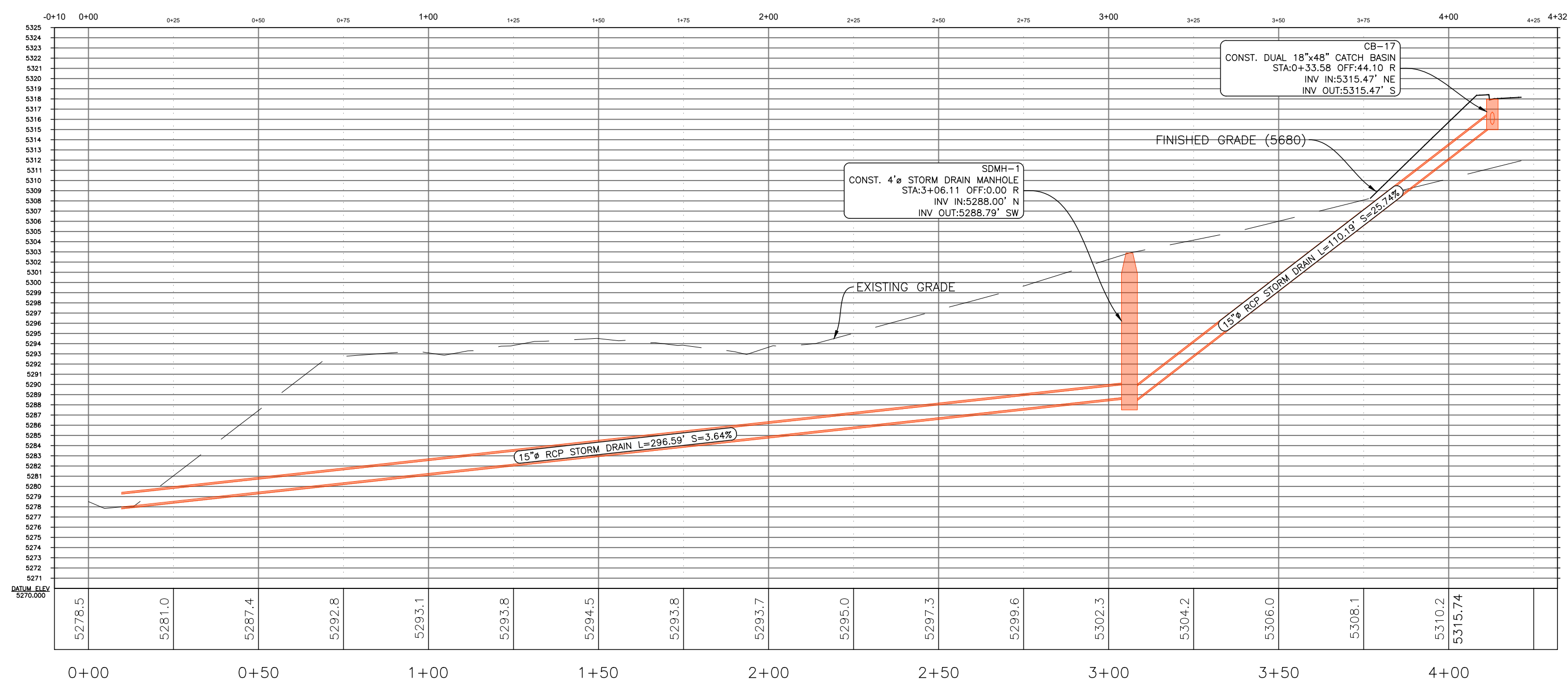

LEGEND

- SUBDIVISION BOUNDARY
- LOT LINE
- EXISTING FENCE
- PUBLIC UTILITY EASEMENT
- EXISTING WATER LINE
- EXISTING STORM DRAIN
- EXISTING SANITARY SEWER
- EXISTING SECONDARY WATER
- PROPOSED STORM DRAIN
- PROPOSED WATER LINE
- PROPOSED SANITARY LINE
- EXISTING WATER METER
- EXISTING FIRE HYDRANT
- EXISTING WATER VALVE
- EXISTING CATCH BASIN
- EXISTING SANITARY MANHOLE
- EXISTING STORM DRAIN MANHOLE
- EXISTING LAND DRAIN MANHOLE
- NEW WATER METER
- NEW SANITARY SEWER MANHOLE
- NEW STORM DRAIN MANHOLE
- NEW CATCH BASIN
- NEW LAND DRAIN MANHOLE
- NEW STREET LIGHT
- NEW FIRE HYDRANT
- EXISTING PAVING
- PROPOSED ASPHALT PAVING
- PROPOSED CONCRETE

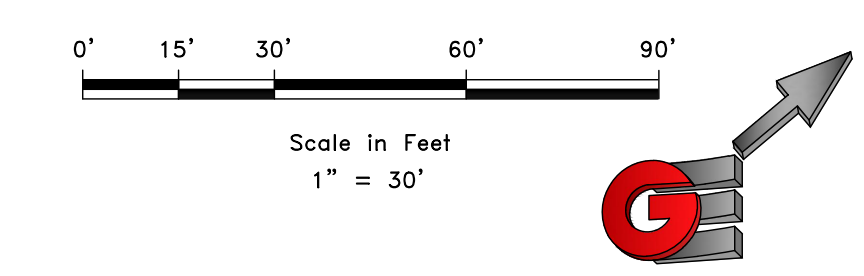

DEVELOPER:
 WATTS ENTERPRISES
 RUSS WATTS
 DEVELOPER ADDRESS
 DEVELOPER CITY
 801-673-5630

REVISIONS	DATE	DESCRIPTION

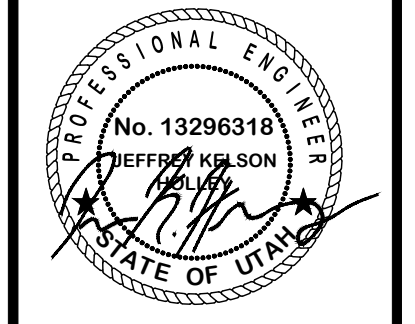

STORM DRAIN OUTFALL
EDEN VIEWS SUBDIVISION
ELKHORN DR.
EDEN, WEBER, UTAH

GARDNER ENGINEERING
 CIVIL & LAND PLANNING
 MUNICIPAL & LAND SURVEYING
 1580 W 2100 S, WEST HAVEN, UT 84401
 P 801.476.0202 F 801.476.0066

CE2-04

SCALE: 1" = 30'
 DATE: 12/2023
 DESIGN: JKH
 DRAWN: JKH
 CHECKED: JKH
 DWG.: R. WATTS, ENTERPRISES, 2003 - TRAPPESS PH & DESIGN (DWG), EDEN VIEW (DESIGN).DWG

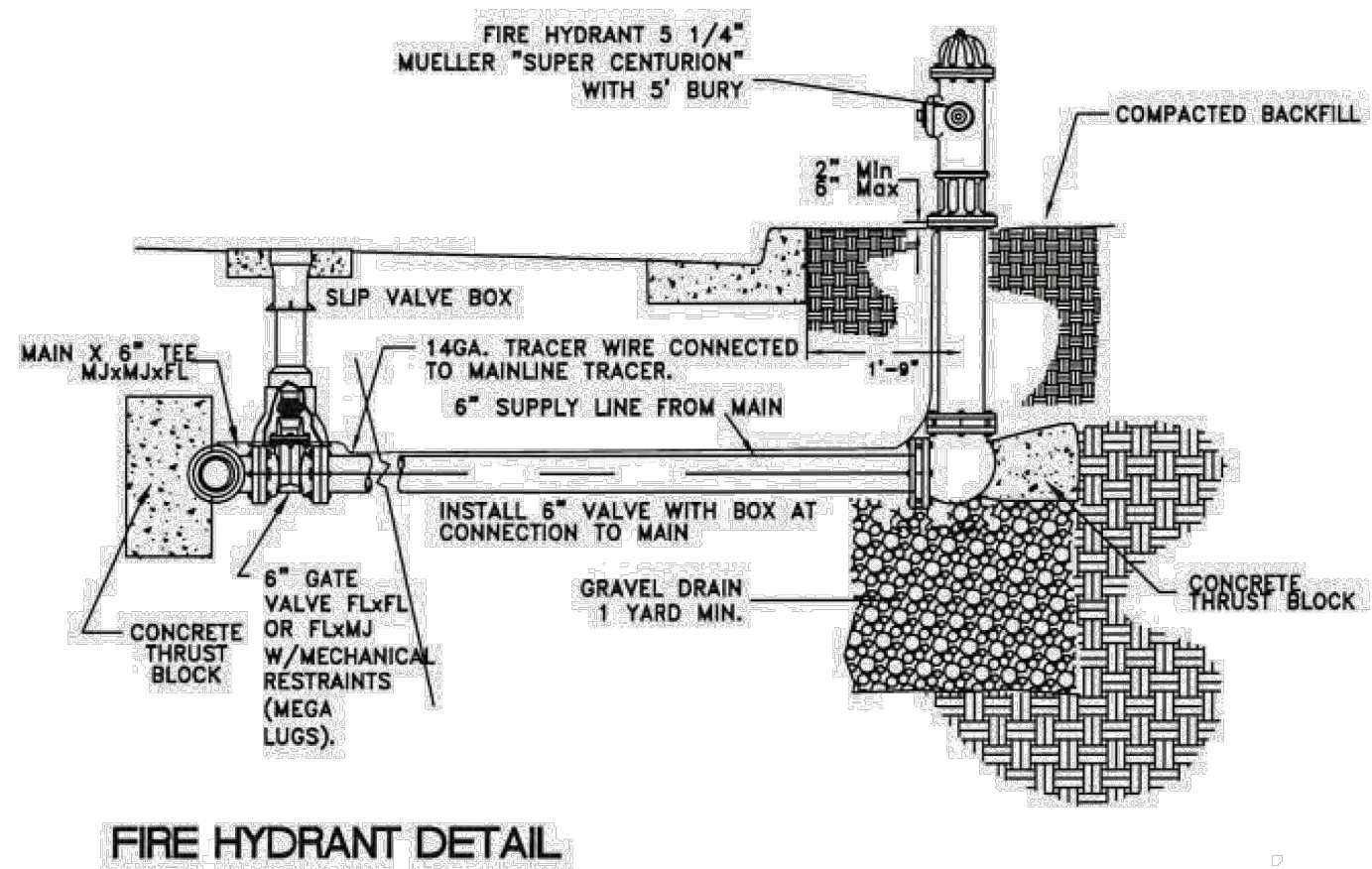

1 TYPICAL FIRE HYDRANT ASSEMBLY

Scale: NTS

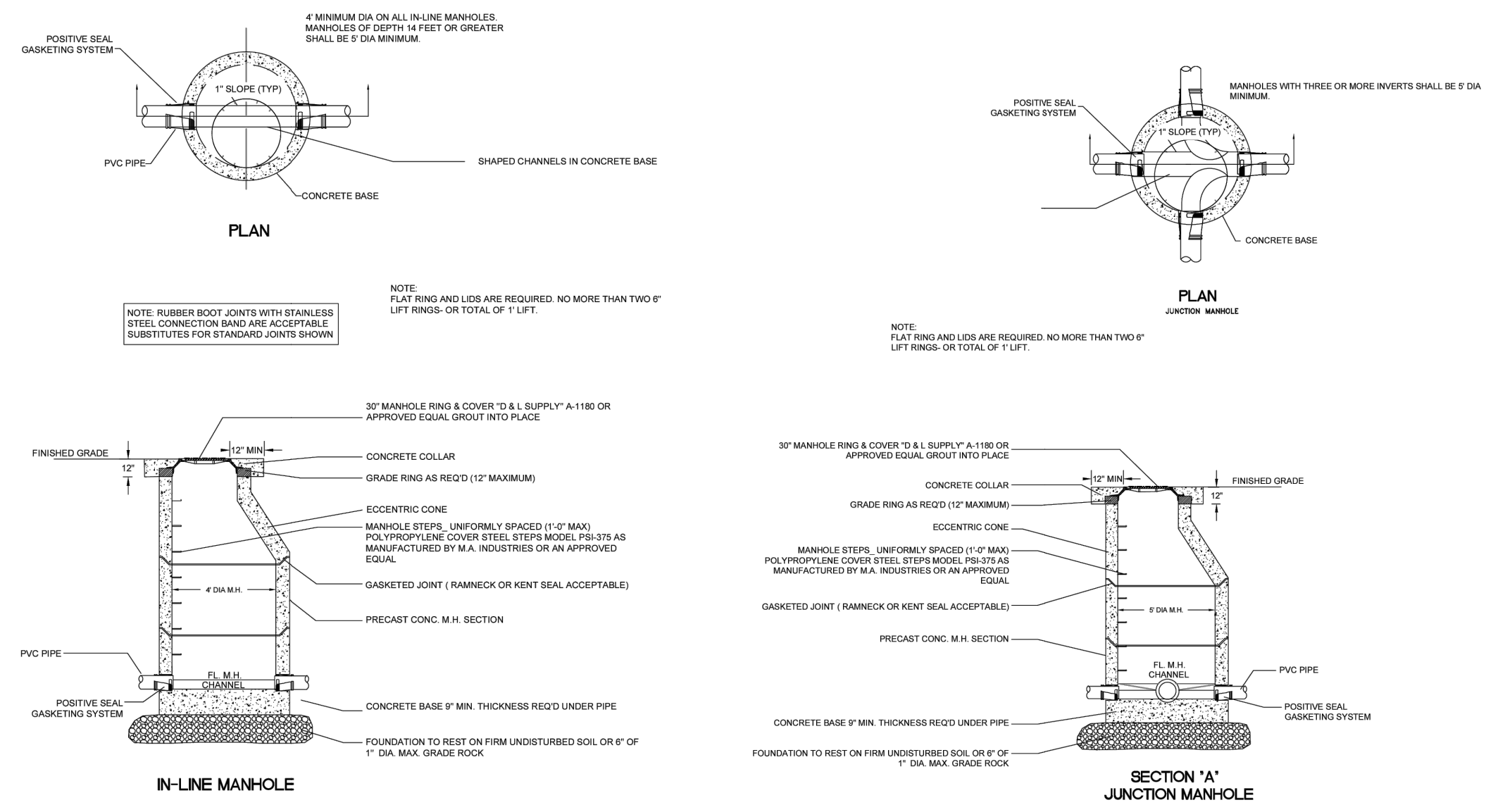

4 TYPICAL SANITARY SEWER MANHOLE

Scale: NTS

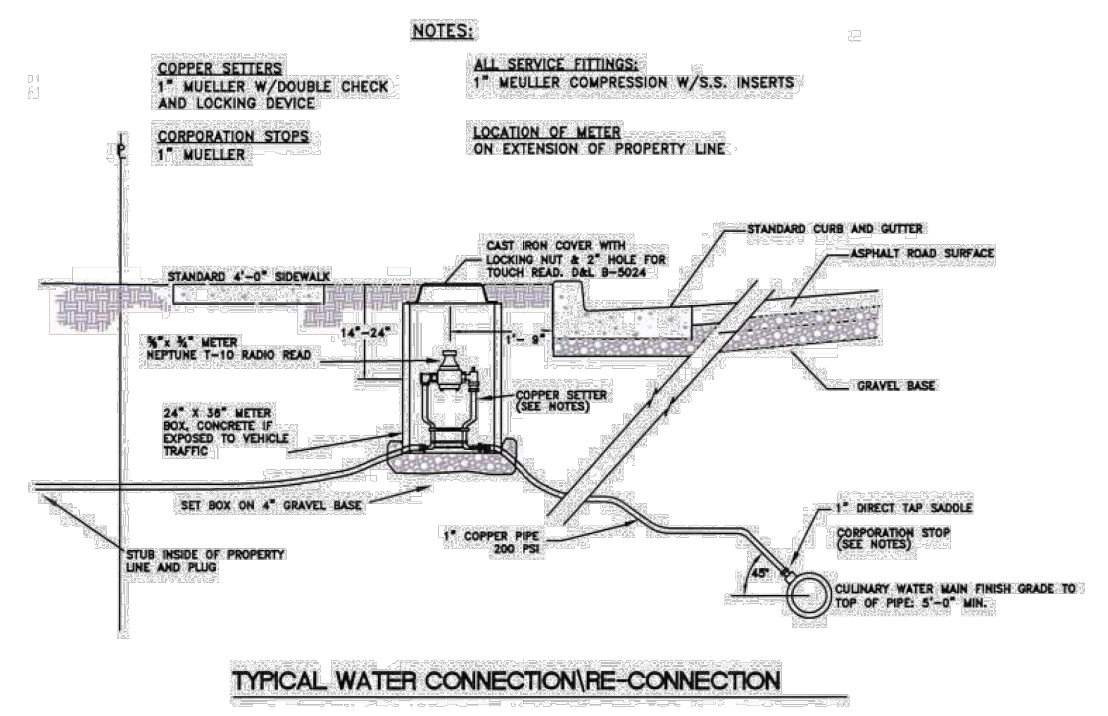

2 TYPICAL CULINARY SERVICE CONNECTION

Scale: NTS

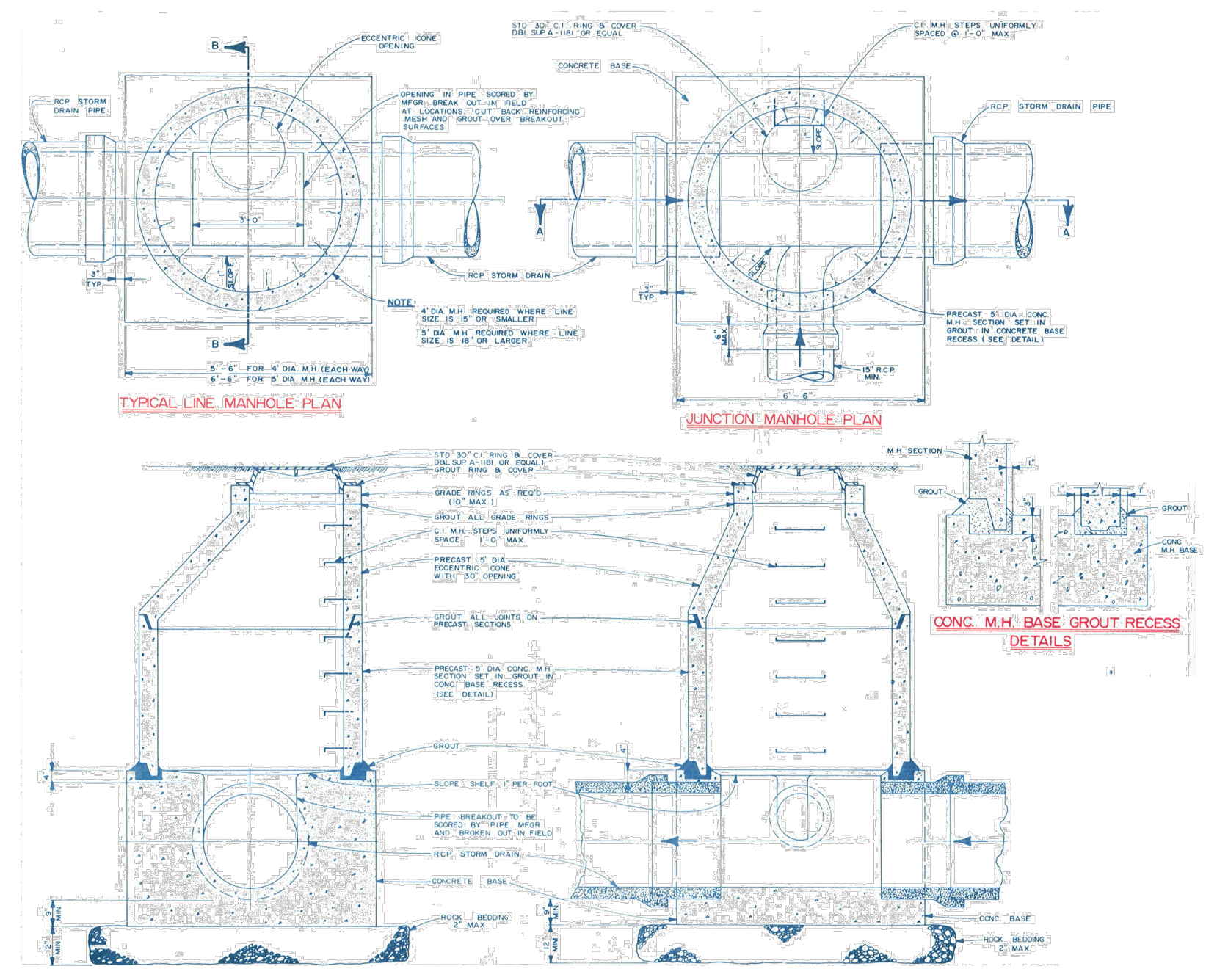

5 TYPICAL STORM DRAIN MANHOLE

Scale: NTS

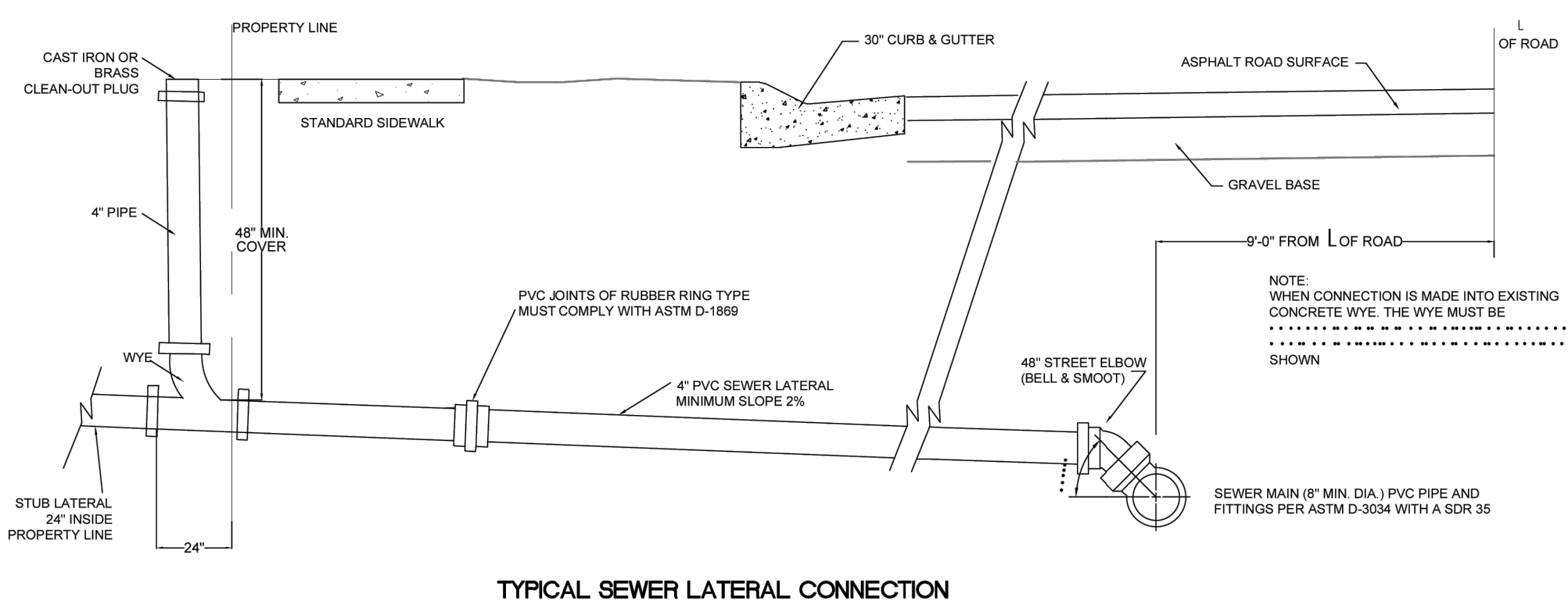

3 TYPICAL SANITARY SEWER LATERAL CONNECTION

Scale: NTS

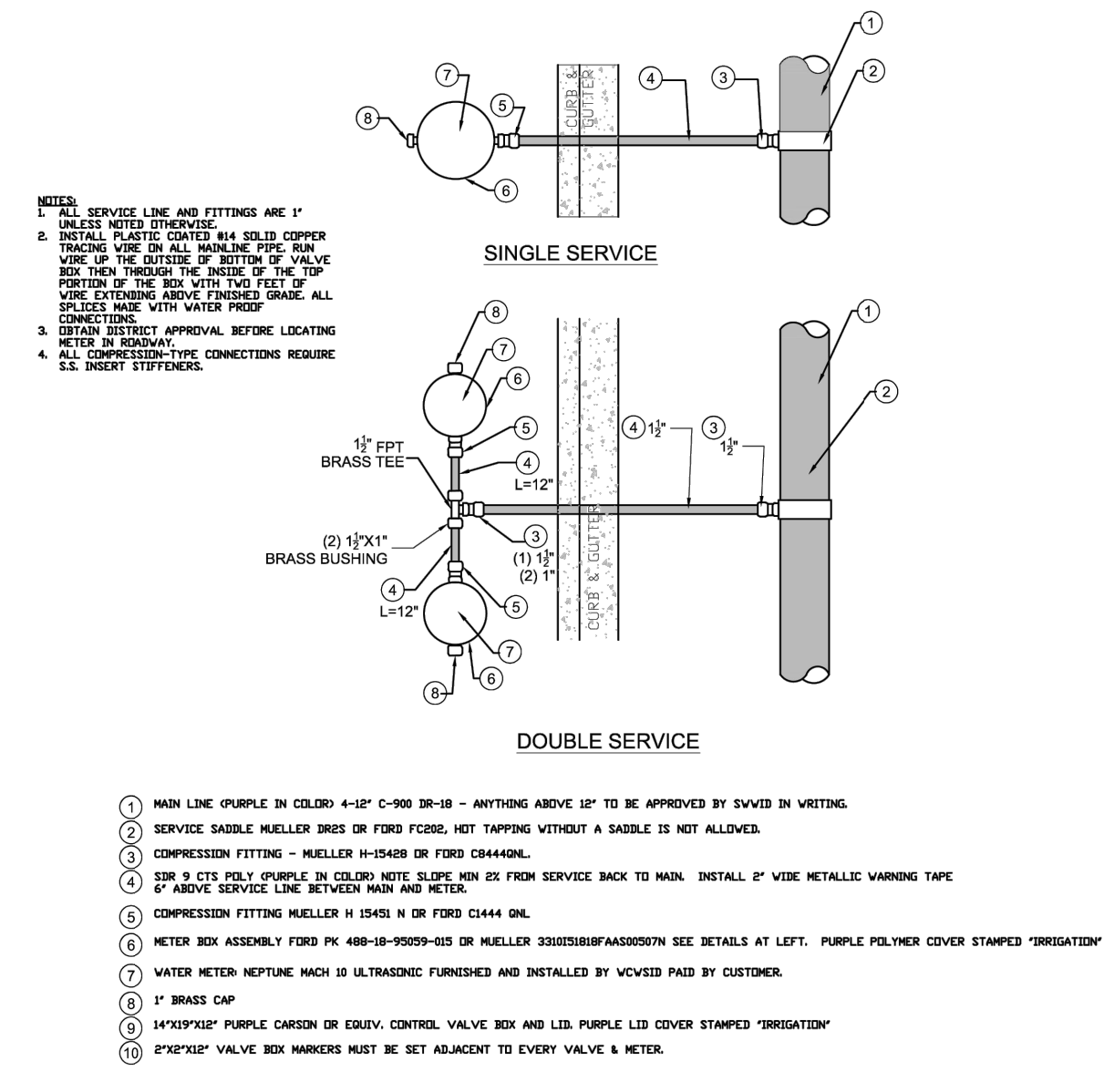

6 TYPICAL SECONDARY WATER SERVICE CONNECTION

Scale: NTS

SCALE: NTS	DATE: 12/2023	DESIGN: JKH	DRAWN: JKH	CHECKED: JKH
REVISIONS	DESCRIPTION			
DATE				

DWG.: EL WATTS, ENTERPRISES, 2003 - TRAPPIES PH & DESIGN/PALEEN VIEW (DESIGN).DWG

STANDARD DETAILS
EDEN VIEWS SUBDIVISION
ELKHORN DR.
EDEN, WEBER, UTAH

GARDNER ENGINEERING

CIVIL - LAND PLANNING
MUNICIPAL - LAND SURVEYING

1580 W 2100S, WEST HAVEN, UT 84401
P 801.476.0202 F 801.476.0066

EROSION CONTROL NOTES:

1. SANDBAGS WILL BE PLACED AT DISCHARGE LOCATIONS TO CONTAIN AND DIVERT STORM WATER THROUGH THE INLET PROTECTION.
2. AN EARTHEN BERM 6" HIGH WILL BE CONSTRUCTED TO CONTAIN THE STORM WATER AND DIVERT IT TO DISCHARGE AREAS.
3. STORM WATER WILL BE DISCHARGED INTO AN EXISTING DRAINAGE SYSTEM. EXISTING LINES SHALL BE INSPECTED PRIOR TO CERTIFICATE OF OCCUPANCY AND CLEANED IF NECESSARY.
4. THE STORM WATER POLLUTION PREVENTION PLAN SHALL CONFORM TO ALL STATE DIVISION OF ENVIRONMENTAL PROTECTION REGULATIONS.

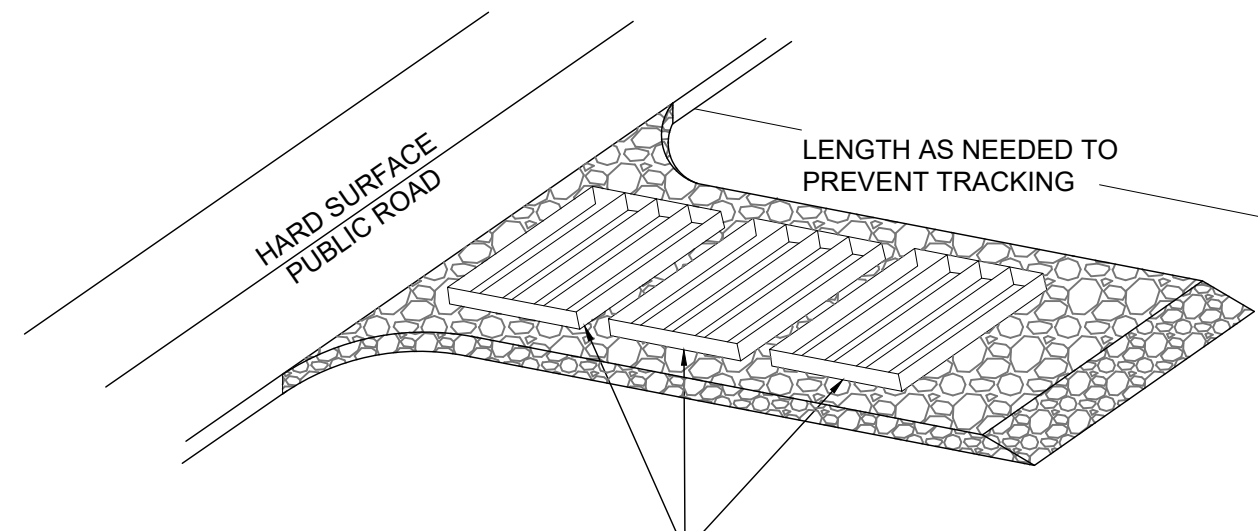
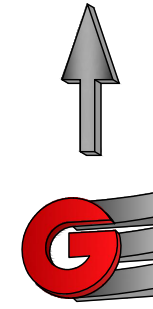

A SERIES OF STEEL PLATES (3 OR MORE) WITH RUMBLE STRIPS OR MIN. 3" COARSE AGGREGATE.

ENTRANCE STABILIZATION NOTES:

1. SEDIMENTS AND OTHER MATERIALS SHALL NOT BE TRACKED FROM THE SITE BY VEHICLE TRAFFIC. THE CONSTRUCTION ENTRANCE ROADWAYS SHALL BE STABILIZED SO AS TO PREVENT SEDIMENTS FROM BEING DEPOSITED INTO THE STORM DRAIN SYSTEMS. DEPOSITIONS MUST BE SWEEPED UP IMMEDIATELY AND MAY NOT BE WASHED DOWN BY RAIN OR OTHER MEANS INTO THE STORM DRAIN SYSTEM.
2. STABILIZED CONSTRUCTION ENTRANCE SHALL BE:
 - a. LOCATED AT ANY POINT WHERE TRAFFIC WILL BE ENTERING OR LEAVING A CONSTRUCTION SITE TO OR FROM A PUBLIC RIGHT-OF-WAY, STREET, ALLEY AND SIDEWALK OR PARKING AREA.
 - b. A SERIES OF STEEL PLATES WITH "RUMBLE STRIPS", AND/OR MIN. 3" COARSE AGGREGATE WITH LENGTH, WIDTH AND THICKNESS AS NEEDED TO ADEQUATELY PREVENT ANY TRACKING ONTO PAVED SURFACES.
3. ADDING A WASH RACK WITH A SEDIMENT TRAP LARGE ENOUGH TO COLLECT ALL WASH WATER CAN GREATLY IMPROVE EFFICIENCY.
4. ALL VEHICLES ACCESSING THE CONSTRUCTION SITE SHALL UTILIZE THE STABILIZED CONSTRUCTION ENTRANCE SITES.

STREET MAINTENANCE NOTES:

1. REMOVE ALL SEDIMENT DEPOSITED ON PAVED ROADWAYS IMMEDIATELY.
2. SWEEP PAVED AREAS THAT RECEIVE CONSTRUCTION TRAFFIC WHENEVER SEDIMENT BECOMES VISIBLE.
3. PAVEMENT WASHING WITH WATER IS PROHIBITED IF IT RESULTS IN A DISCHARGE TO THE STORM DRAIN SYSTEM.

NOTE:

CONTRACTOR SHALL COMPLETE AND SUBMIT A STATE NOTICE OF INTENT (NOI) AND A STORM WATER POLLUTION PREVENTION PLAN BOOKLET

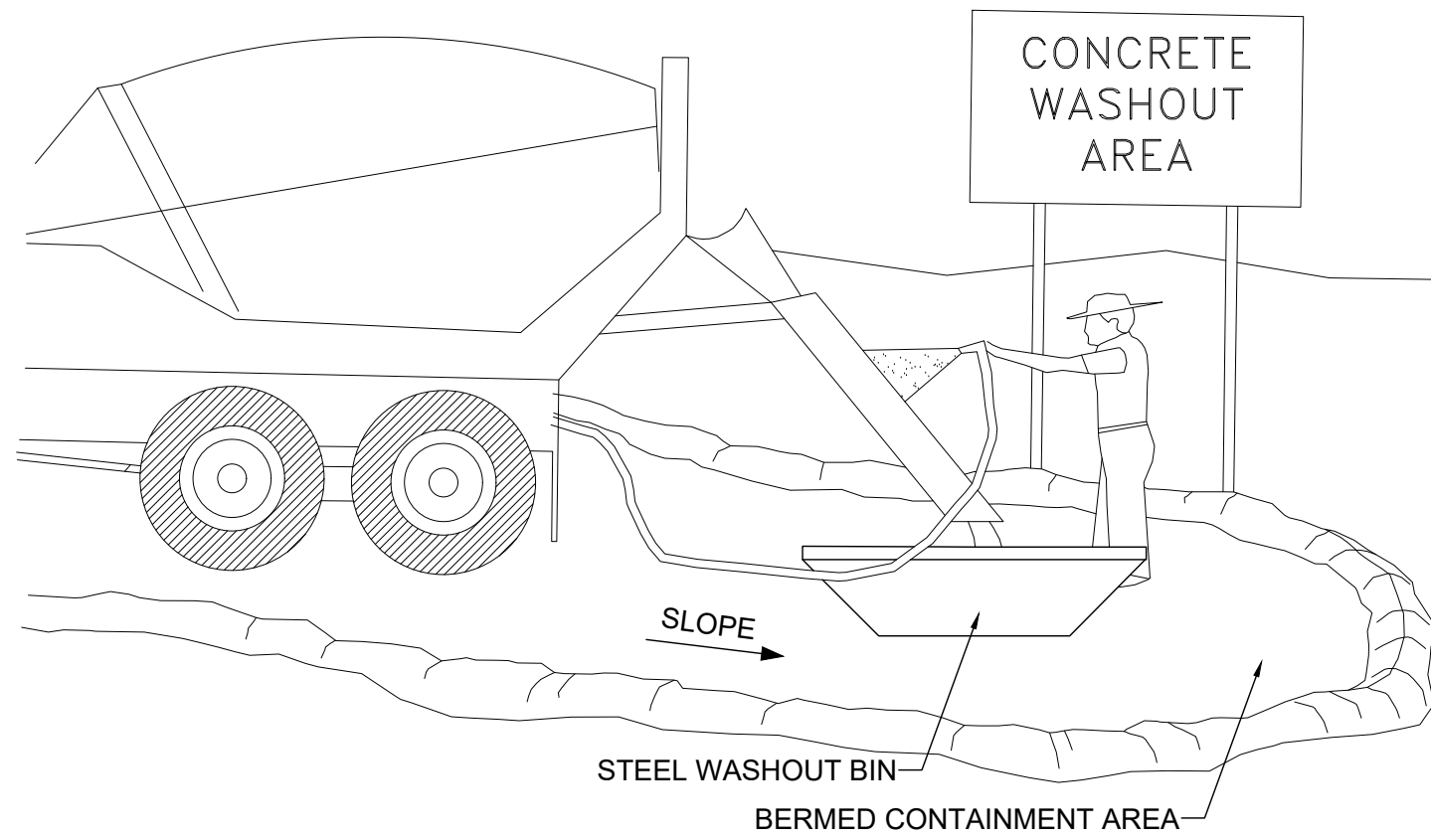

NOTES:

1. EXCESS AND WASTE CONCRETE SHALL BE DISPOSED OF OFF SITE OR AT DESIGNATED AREAS ONLY.
2. EXCESS AND WASTE CONCRETE SHALL NOT BE WASHED INTO THE STREET OR INTO A DRAINAGE SYSTEM.
3. FOR WASHOUT OF CONCRETE AND MORTAR PRODUCTS ONSITE, A DESIGNATED CONTAINMENT FACILITY OF SUFFICIENT CAPACITY TO RETAIN LIQUID AND SOLID WASTE SHALL BE PROVIDED.
4. ONSITE CONCRETE WASHOUT CONTAINMENT FACILITY SHALL BE A STEEL BIN OR APPROVED ALTERNATE.
5. SLURRY FROM CONCRETE AND ASPHALT SAW CUTTING SHALL BE VACUUMED OR CONTAINED, DRIED, PICKED UP AND DISPOSED OF PROPERLY.

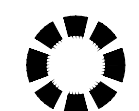

INLET PROTECTION (EITHER OPTION)

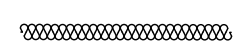

SILT FENCE

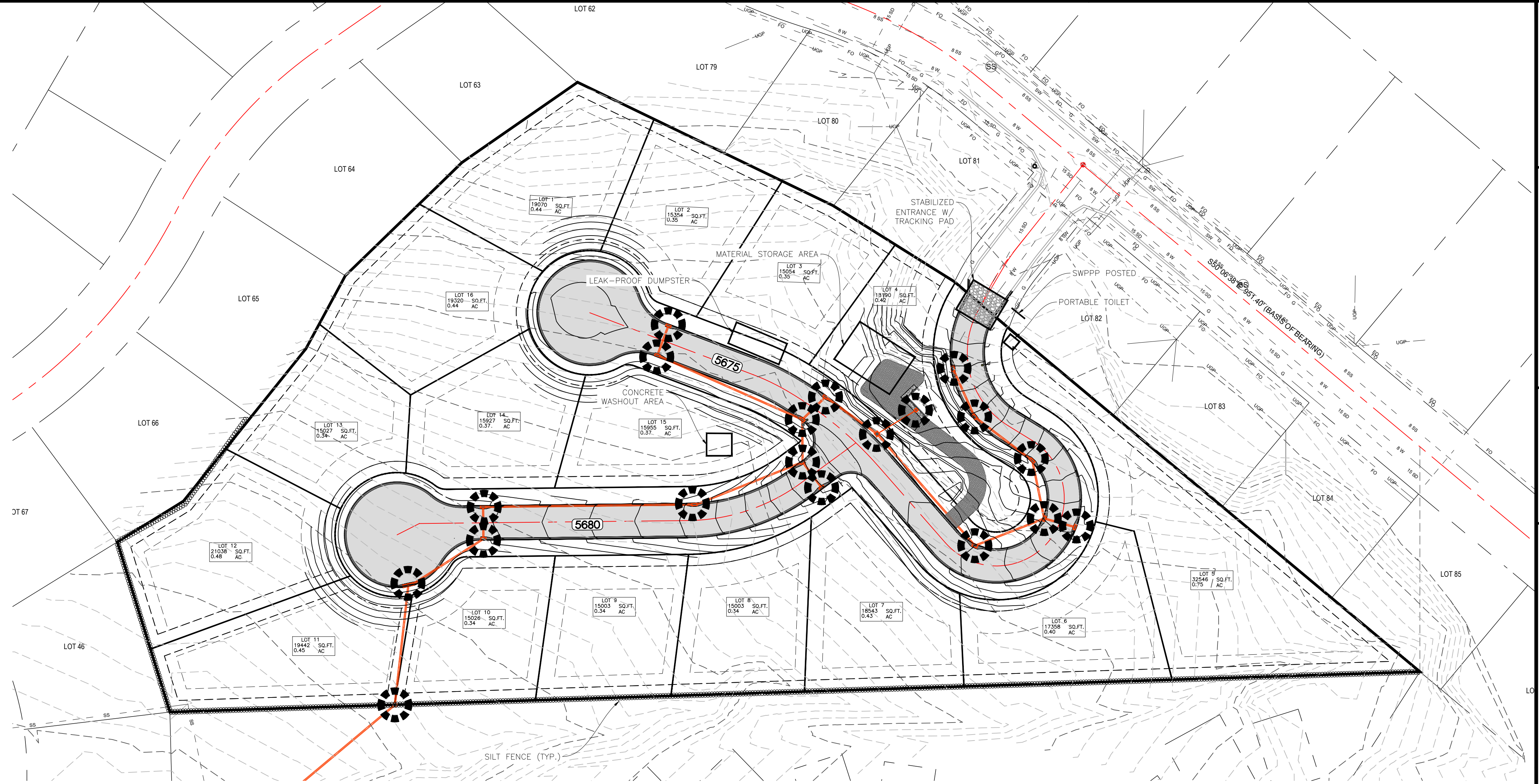

INSTALLATION NOTES

1. PLACEMENT: PLACE CG TIGHTLY AGAINST CURB OPENING AND COVER ENTIRE GRATE. CG SHOULD EXTEND AT LEAST 2 INCHES PAST GRATE TOWARDS STREET.
2. OVERLAP FOR LONG OPENINGS: OVERLAP CG UNITS AT LONGER OPENINGS.
3. ANCHOR: ANCHOR CG SO THAT WATER CANNOT FLOW BEHIND IT.
4. ALTERNATE ANCHOR METHODS: A) INSTALL GRAVEL BAGS AT EACH SIDE OF CG - HALF-ON AND HALF-OFF THE EDGES. USE HALF-FILLED GRAVEL BAGS (15 OR 20 LBS). ROUND ROCK IS RECOMMENDED. OR B) ATTACH WITH 16 GAUGE TIE-WIRE. CUT WIRE TO 18" LENGTH. AT EACH CORNER OF CG, FEED ONE END OF WIRE DOWN THROUGH CG, AROUND GRATE BAR, AND BACK UP THRU CG. ABOVE GROUND, TWIST WIRES SEVERAL TIMES, CUT-OFF EXCESS. OR C) FASTEN WITH CONCRETE ANCHORS/NAILS AT THE OUTSIDE EDGES OF CG.

ANCHOR ALTERNATIVES: SEE NOTES

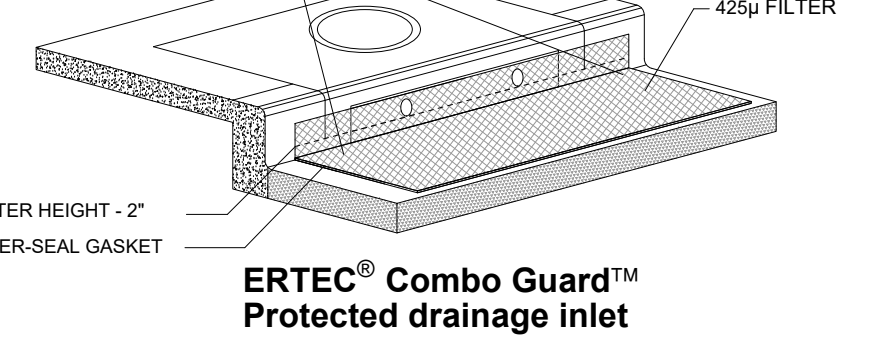

1A INLET PROTECTION - OPTION 1

Scale: NTS

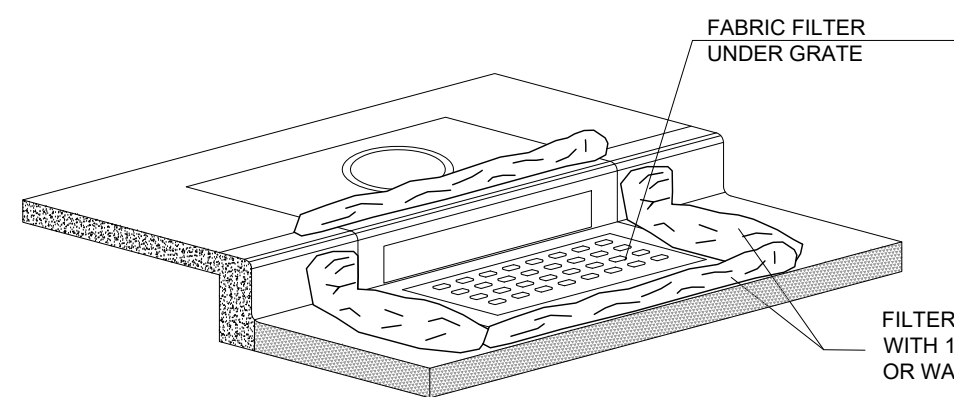

1B INLET PROTECTION - OPTION 2

Scale: NTS

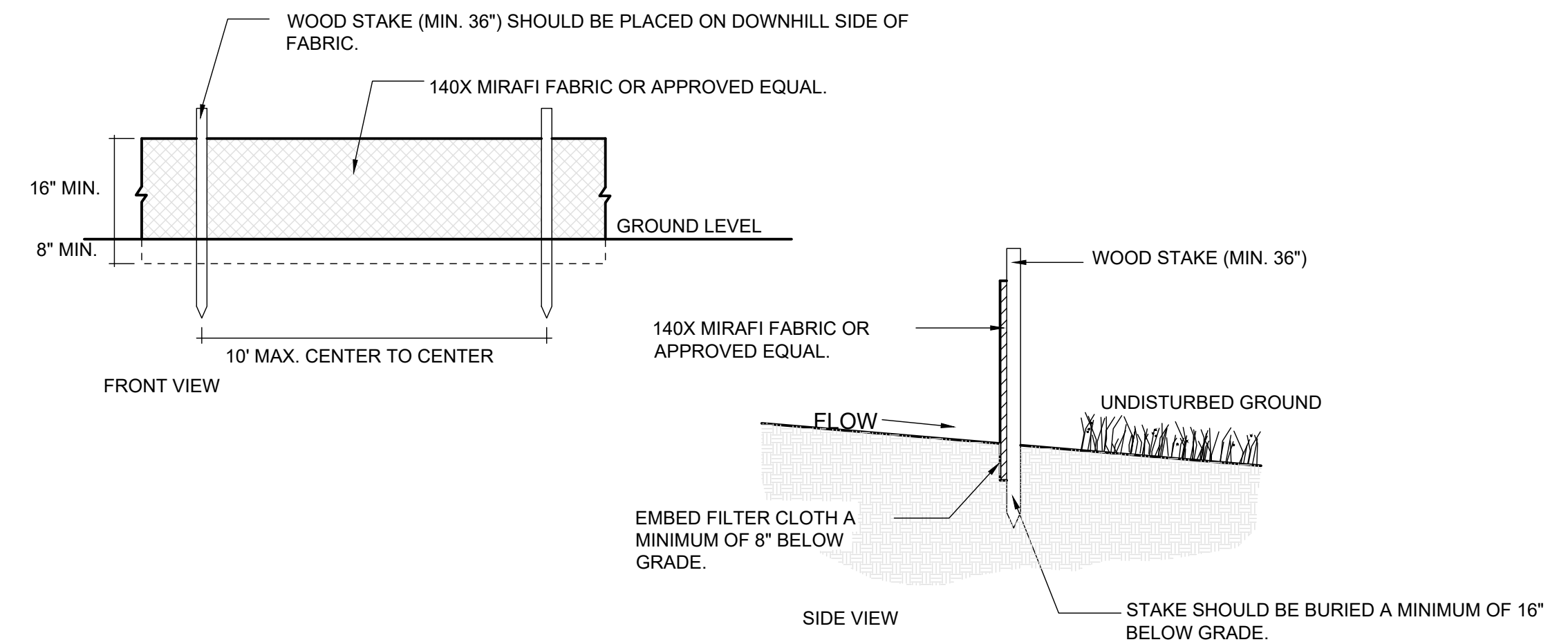

2 SILT FENCE

Scale: NTS

DEVELOPER:

WATTS ENTERPRISES
RUSS WATTS
DEVELOPER ADDRESS
DEVELOPER CITY
801-673-5830

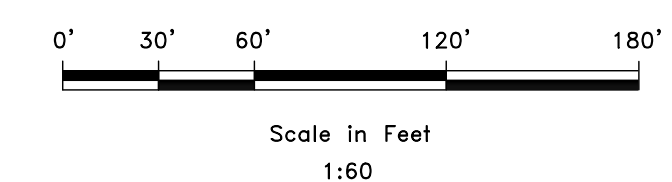

SCALE: 1/60	DATE: 12/20/23	DESIGN: JKH	DRAWN: JKH	CHECKED: []
REVISIONS	DESCRIPTION	DATE		

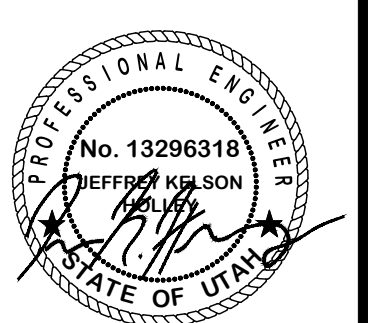

SWPPP
EDEN VIEWS SUBDIVISION
ELKHORN DR.
EDEN, WEBER, UTAH

GARDNER ENGINEERING
CIVIL & LAND PLANNING
MUNICIPAL & LAND SURVEYING
1580 W 2100S, WEST HAVEN, UT 84401
P 801.476.0202 F 801.476.0066



CE6-01