

Date: 6/4/2014

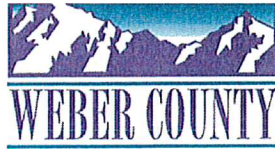

Planning Commission Land Use Permit

Page 1 of 2

Printed: 6/4/2014

Permit Number: LUP87-2014

Applicant

Name: Lee & Suzanne Thompson
Address: 3655 No 2800 We

Phone:

Owner

Name: Lee & Suzanne Thompson
Address: 3655 No 2800 We

Phone:

Parcel

Parcel Number: 190100080

Total Parcel Area: 8.90

Address: 3878 North 2975 West
FARR WEST, UT 84404

Zoning: A-1

(*If Zoned S-1, See Specific Height Requirements)

****See Diagram on Back Side for Setbacks**

Section: 22

Township: 7N

Range: 2W

Subdivision:

Lot(s):

Proposed Structure: New Outbuilding

Structure Area Used: 1296

Is Structure > 1,000 Sq. Ft.?

*If True, Need Certif. Statement

of Dwelling Units: 0

of Accessory Bldgs: 1

Off-Street Parking Req'd: 0



Permit Checklist:

Public by/Right of Use Road?

> 200 ft. from Paved Road?

No

< 4218 ft. above Sea Level?

Wetlands/Flood Zone? No

Culvert Required?

No

If Yes, Culvert Size:

***Any Work in the Right of Way requires an Excavation Permit**

Additional Frontage Req'd.?

No

OR Special Exception?

Case #

Meet Zone Area & Frontage?

True

Hillside Review Req'd.?

No

Case #

Culinary Water District:

NA

Waste Water System: NA

Comments: For the construction of an Agricultural building

Structure Setback Graphic:

Barns, Corrals, or Stables

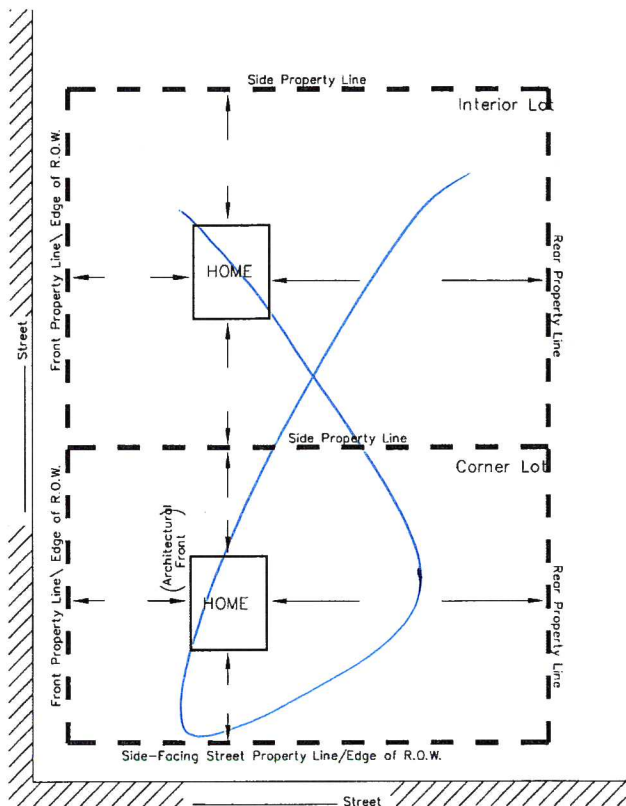

MINIMUM YARD SETBACKS
New Dwelling, Addition, Etc.

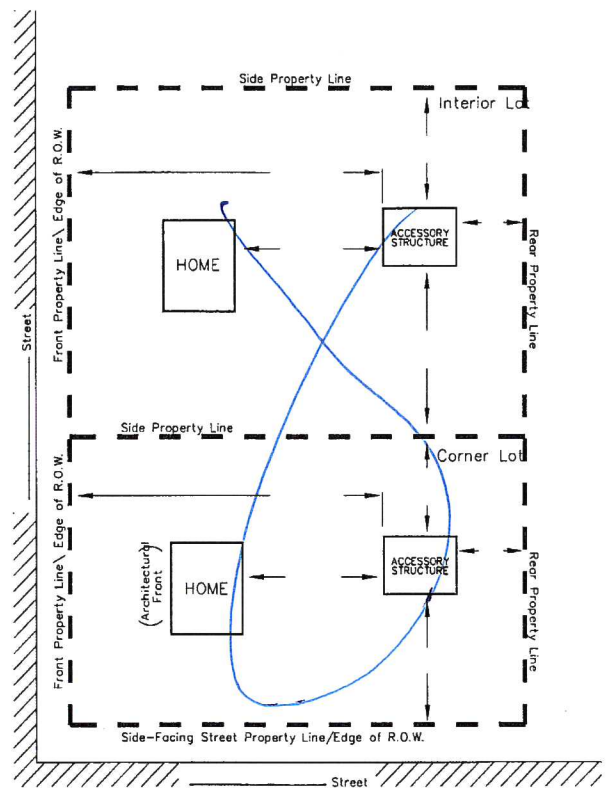

MINIMUM YARD SETBACKS
Storage Shed, Detached Garage, Etc.

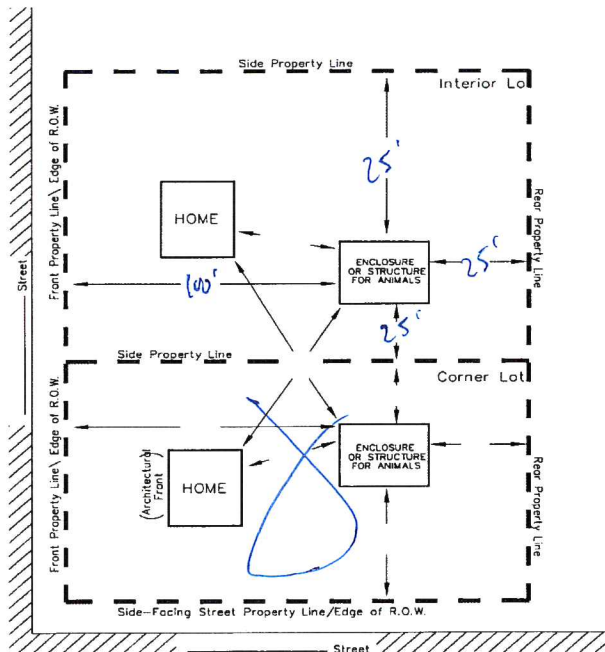

MINIMUM YARD SETBACKS
Barn, Corral, or Stable

NOTICE FOR APPLICANT (Please Read Before Signing)

Proposals for the installation of an individual water supply and for a sanitary waste disposal system (septic tank) for any structure designed for human occupation must be approved by the Weber County Health Department prior to installation.

Planning Dept. Signature of Approval Date

This permit becomes null and void if use or construction authorized has not commenced within 180 days or if there is a zone change affecting this property. I hereby certify that I have read and examined this application and know the same to be true and correct. All provisions of laws and ordinances governing this land use will be complied with whether specified herein or not. I make this statement under penalty of perjury. I hereby agree to make the requirements as specified on this permit issued to the owner of land as signed below.

Contractor/Owner Signature of Approval Date

4-June-14

6/4/14