

N 78°37'19" E

150.00'

26,250 SQ. FT.

LOT # 9

3710 NO.

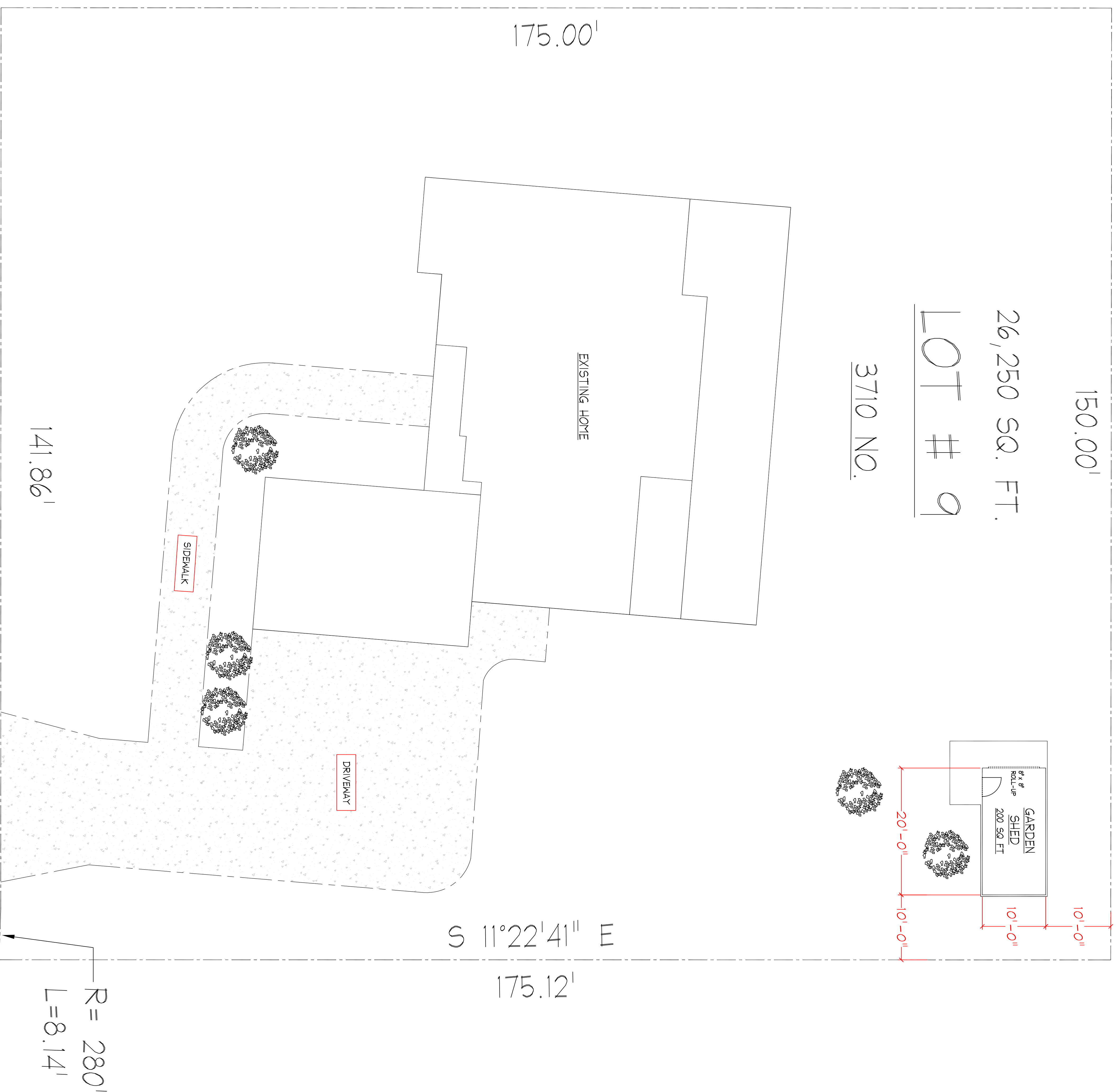

NORTH

SITE PLAN

3710 N. FOOTHILL LANE
 LOT # 9 EAGLE RIDGE SUBDIVISION
 EDEN, WEBER COUNTY, UTAH
 SCALE: 1/8" = 1'-0"
 26,250 SQ. FT. = 0.60 ACRES

NOTES:

- 1- THERE ARE NO SEASONAL OR YEAR ROUND STREAMS ON THIS LOT.
- 2- IT SHALL BE THE RESPONSIBILITY OF THE CONTRACTOR AND OWNER FOR PROVIDING EXACT PLACEMENT OF SHED TO IN KEEPING THE REQUIRED SET-BACKS SHOWN ON THIS PLAN.
- 3- THIS PLAN IS FOR INFORMATION ONLY IT SHALL BE THE CONTRACTOR AND OWNERS RESPONSIBILITY TO PROVIDE GRADES AND FINAL PLACEMENT AND FOOTINGS AND FOUNDATION ELEVATIONS AND PER UBC.
- 4- THIS PLAN SHOWS THE FOOTPRINT OF THE HOME AND LOCATION OF OF PROPOSED NEW GARDEN SHED LOCATION.
- 5- IT SHALL BE THE OWNERS RESPONSIBILITY TO PROVIDE THE REQUIRED PLANTS AND TREES THAT MEET THE EAGLE RIDGE ACC.

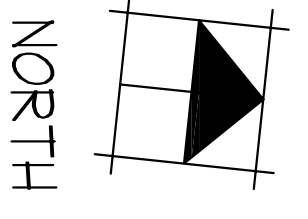

NORTH

**NOTICE AND WARNING
 DO NOT REPRODUCE**
 THESE PLANS/REVISIONS ARE THE
 SOLE PROPERTY OF BM DESIGNS
 AND SHALL NOT BE REPRODUCED
 OR TRANSMITTED IN ANY FORM OR
 BY ANY MEANS, ELECTRONIC OR
 MECHANICAL, INCLUDING PHOTOCOPYING,
 RECORDING, OR BY ANY INFORMATION
 STORAGE AND RETRIEVAL SYSTEMS, WITHOUT
 THE WRITTEN PERMISSION OF
 BEYOND MEASURE DESIGN SERVICES
 1888 BR 1832888

**BEYOND MEASURE
 BM DESIGNS**
 CUSTOM HOME DESIGN SERVICES
 Eden, Utah 84310
 BRAD MILLNER • 253-981-6489
 bmdesigns20@yahoo.com

DRAWING REVISIONS	
NO.	DESCRIPTION

PROJECT NO.	8110
PROJECT NAME	HOWEL'S RESIDENCE
PROJECT ADDRESS	LOT 9 EAGLE RIDGE 3710 N. FOOTHILL LN EDEN, UTAH 84310
TITLE	SITE PLAN
DATE	12-18-23
DRAWN BY	BM

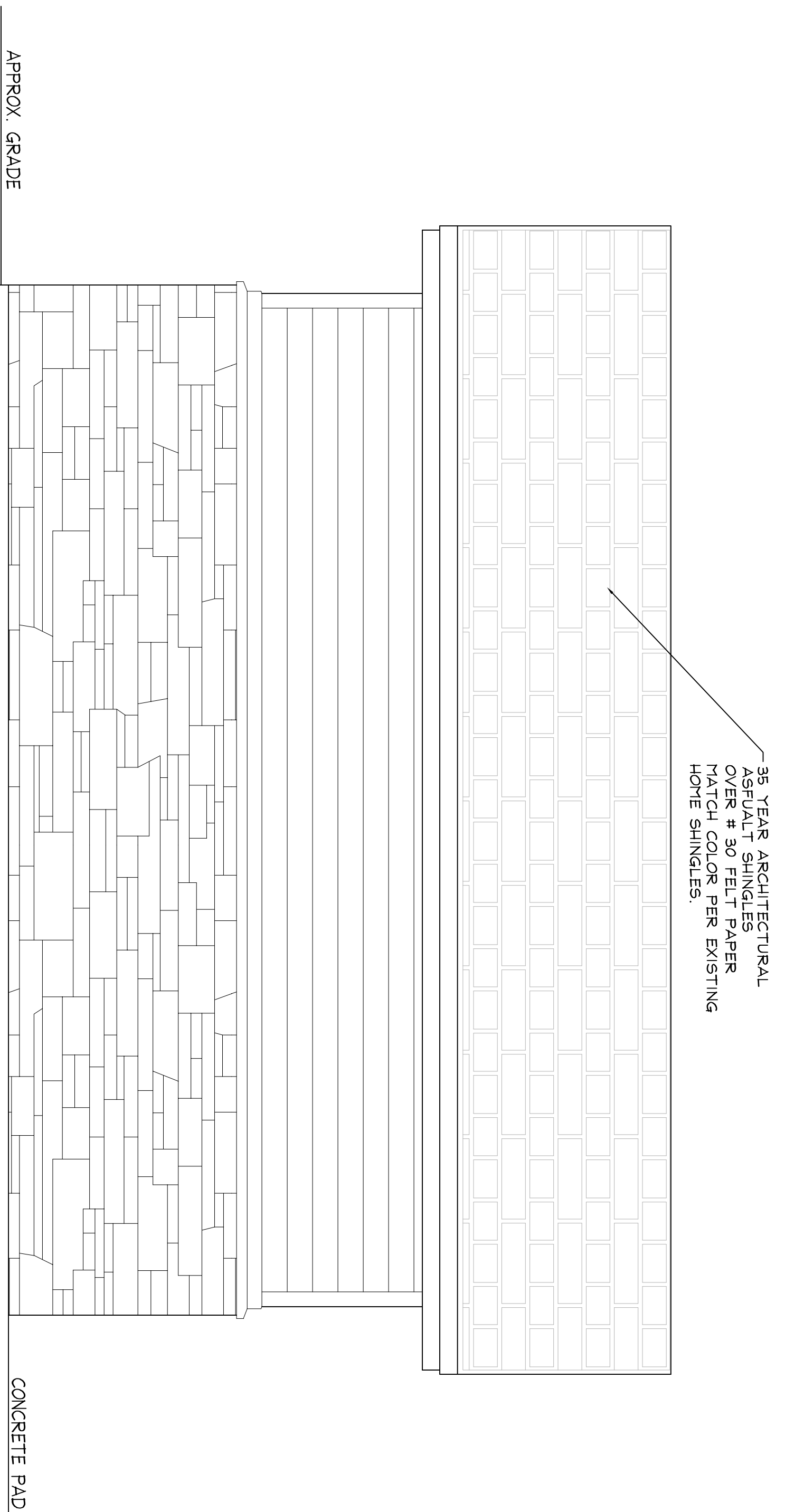

NORTH ELEVATION
 SCALE: 1/2" = 1'-0"

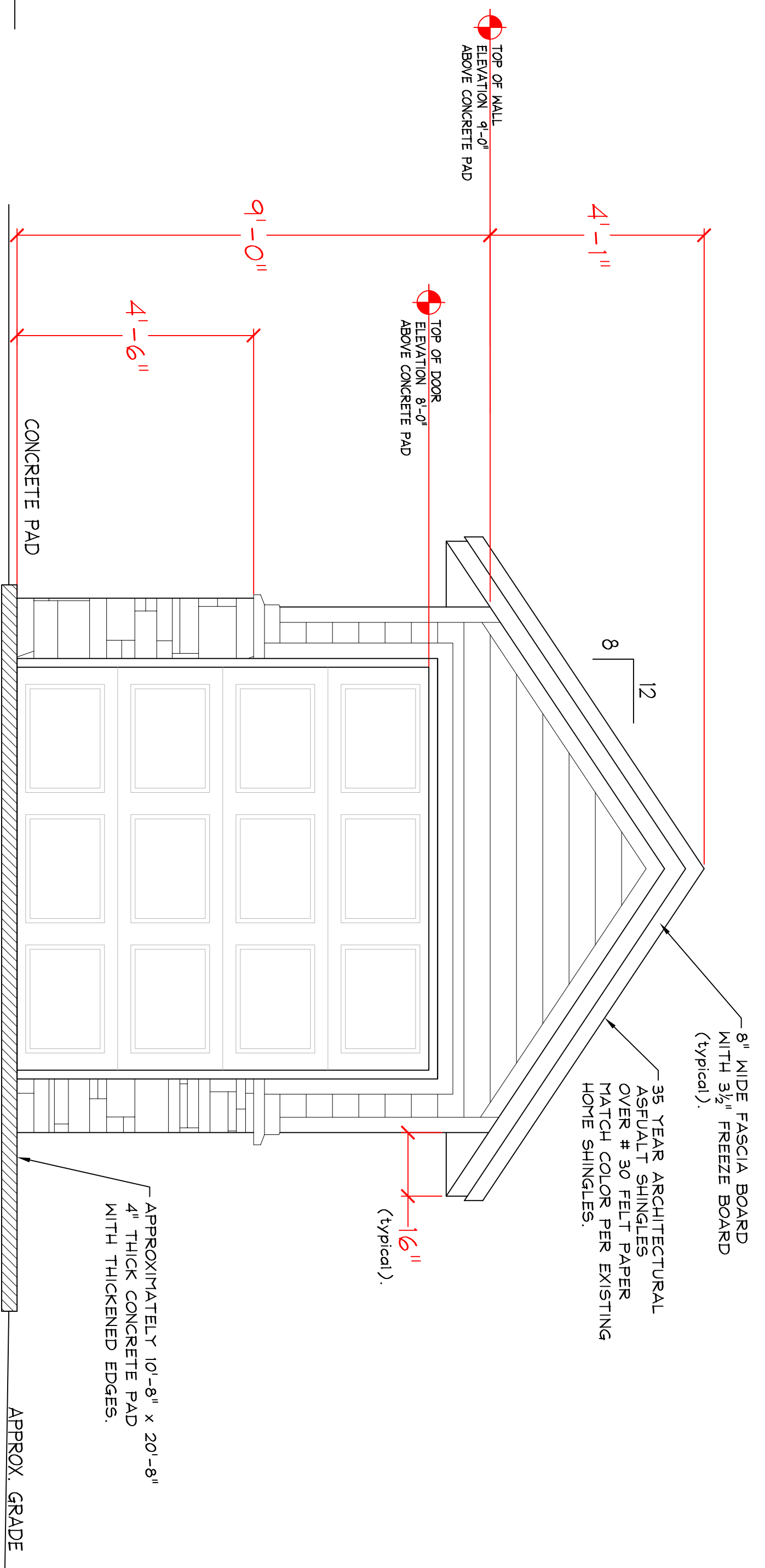

WEST ELEVATION
 SCALE: 1/2" = 1'-0"

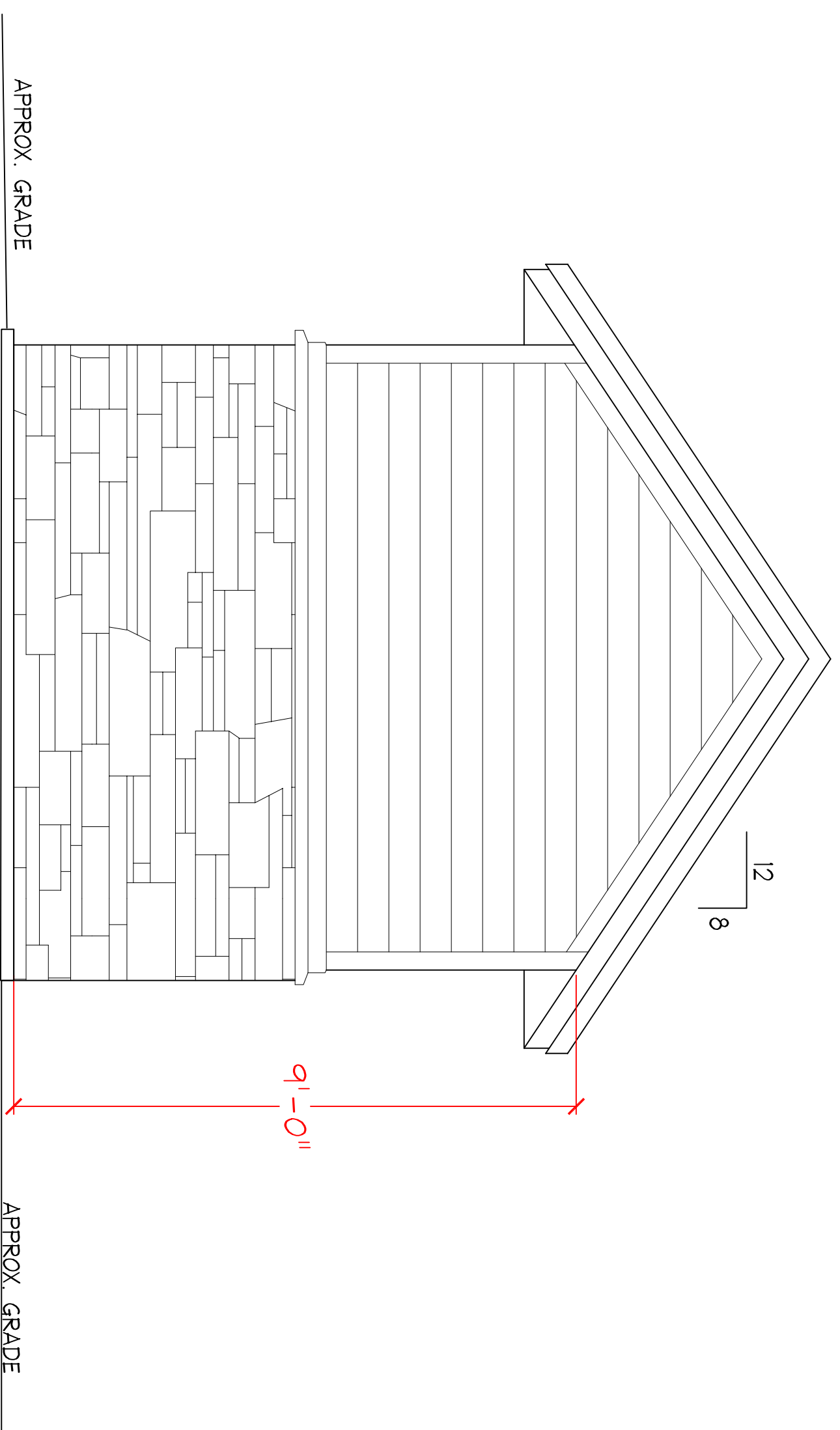

EAST ELEVATION
 SCALE: 1/2" = 1'-0"

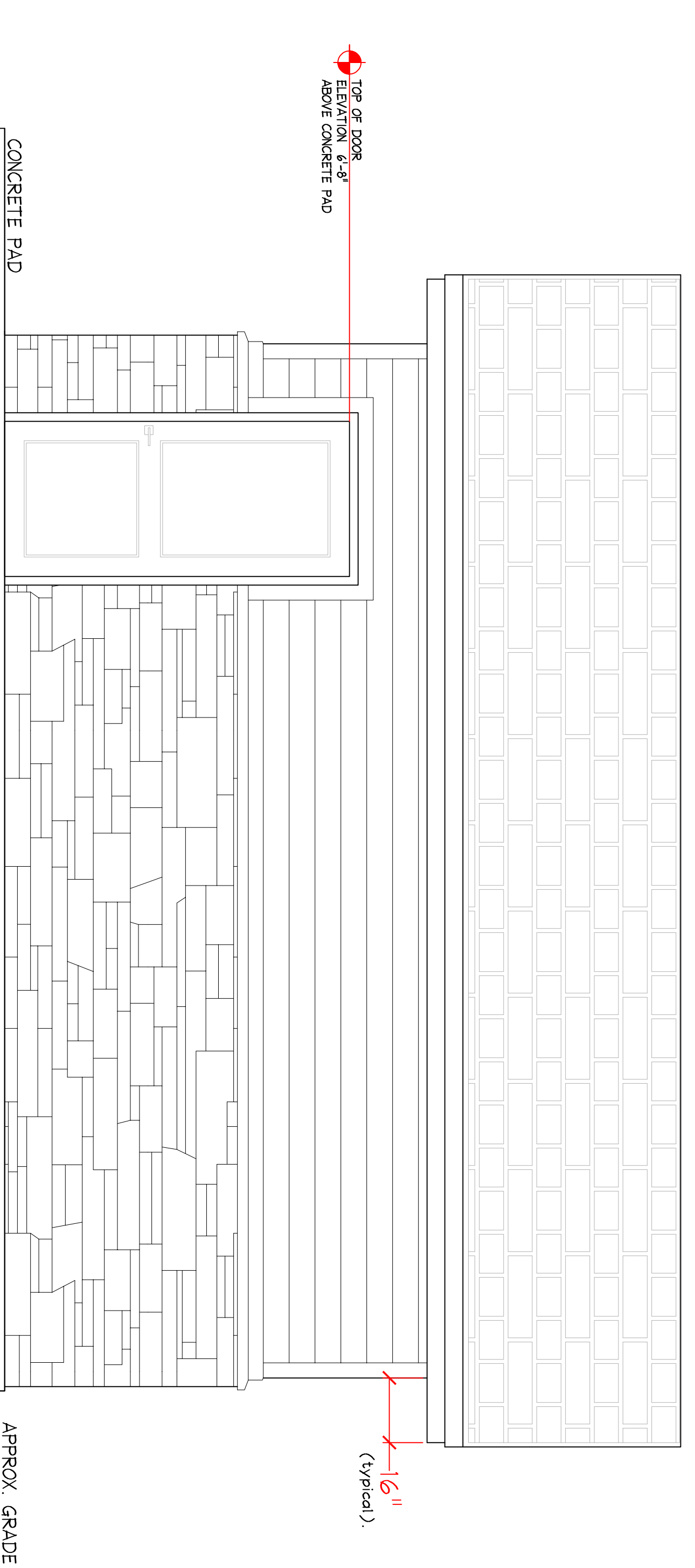

SOUTH ELEVATION
 SCALE: 1/2" = 1'-0"

**NOTICE AND WARNING
 DO NOT REPRODUCE**
 THESE REVISIONS ARE THE
 SOLE PROPERTY OF BM DESIGNS
 AND SHALL NOT BE REPRODUCED
 IN ANY MANNER WITHOUT THE
 WRITTEN CONSENT OF
 BM DESIGNS.
 PLAGIARISM IS A FEDERAL OFFENSE AND
 IS PROHIBITED BY FEDERAL LAW. YOU
 ASSUME FULL RESPONSIBILITY OF
 THESE CONDITIONS. 1999 BM DESIGNS

**BEYOND MEASURE
 BM DESIGNS**
 CUSTOM HOME DESIGN SERVICES
 Eden, Utah 84310
 BRAD MILLNER • 253-981-6489
 bmdesigns20@yahoo.com

DRAWING REVISIONS	
NO.	DESCRIPTION

PROJECT NO.	R110
PROJECT NAME	HOUSE'S RESIDENCE
PROJECT ADDRESS	LOT 9 EAGLE RIDGE 370 N. FOOTHILL LN EPEN, UTAH 84310
TITLE	SCREEN SHOT ELEVATION VIEWS
DATE	12-18-23
DRAWN BY:	BM

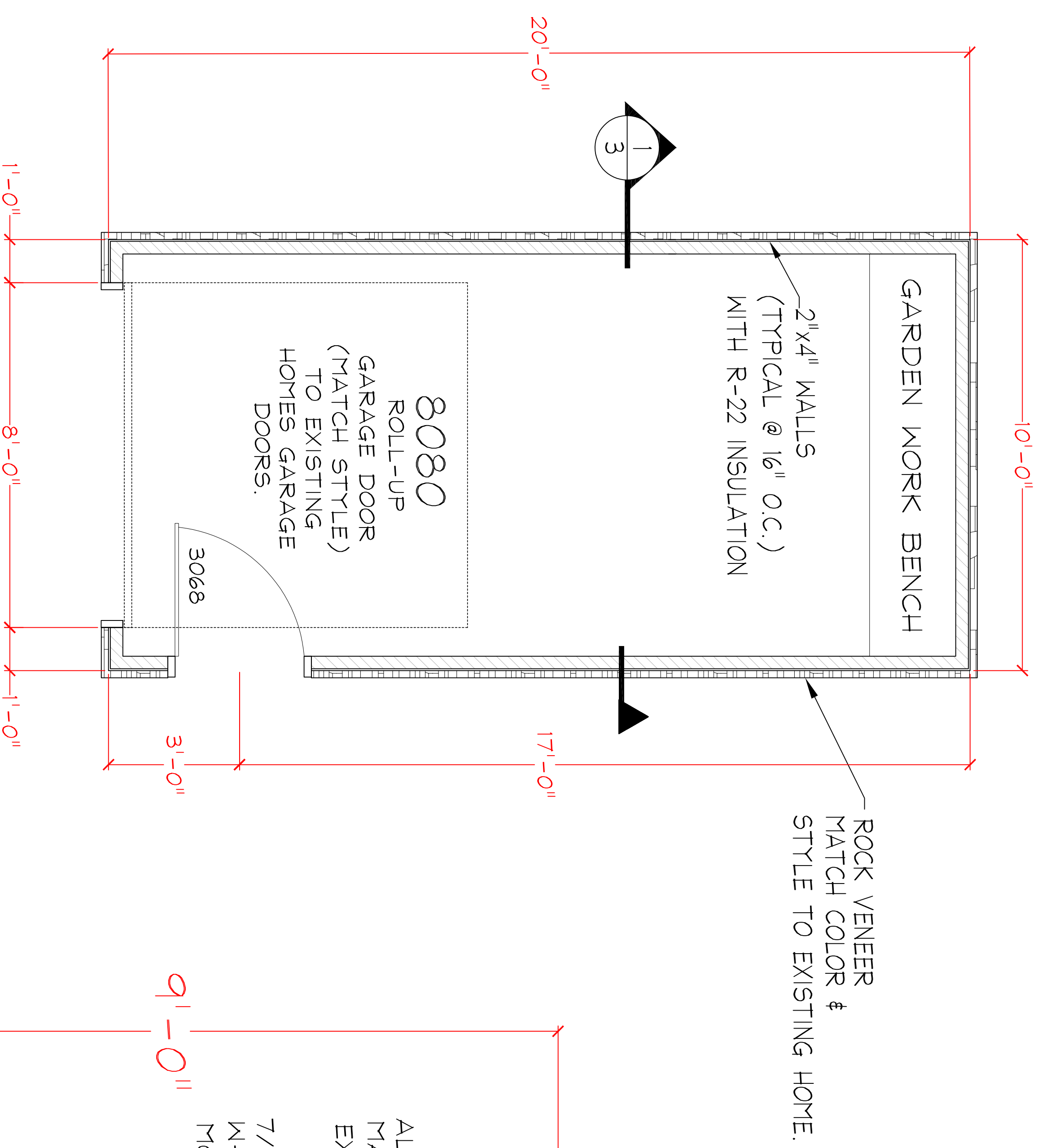

PLAN VIEW
 SCALE: 1/2" = 1'-0"

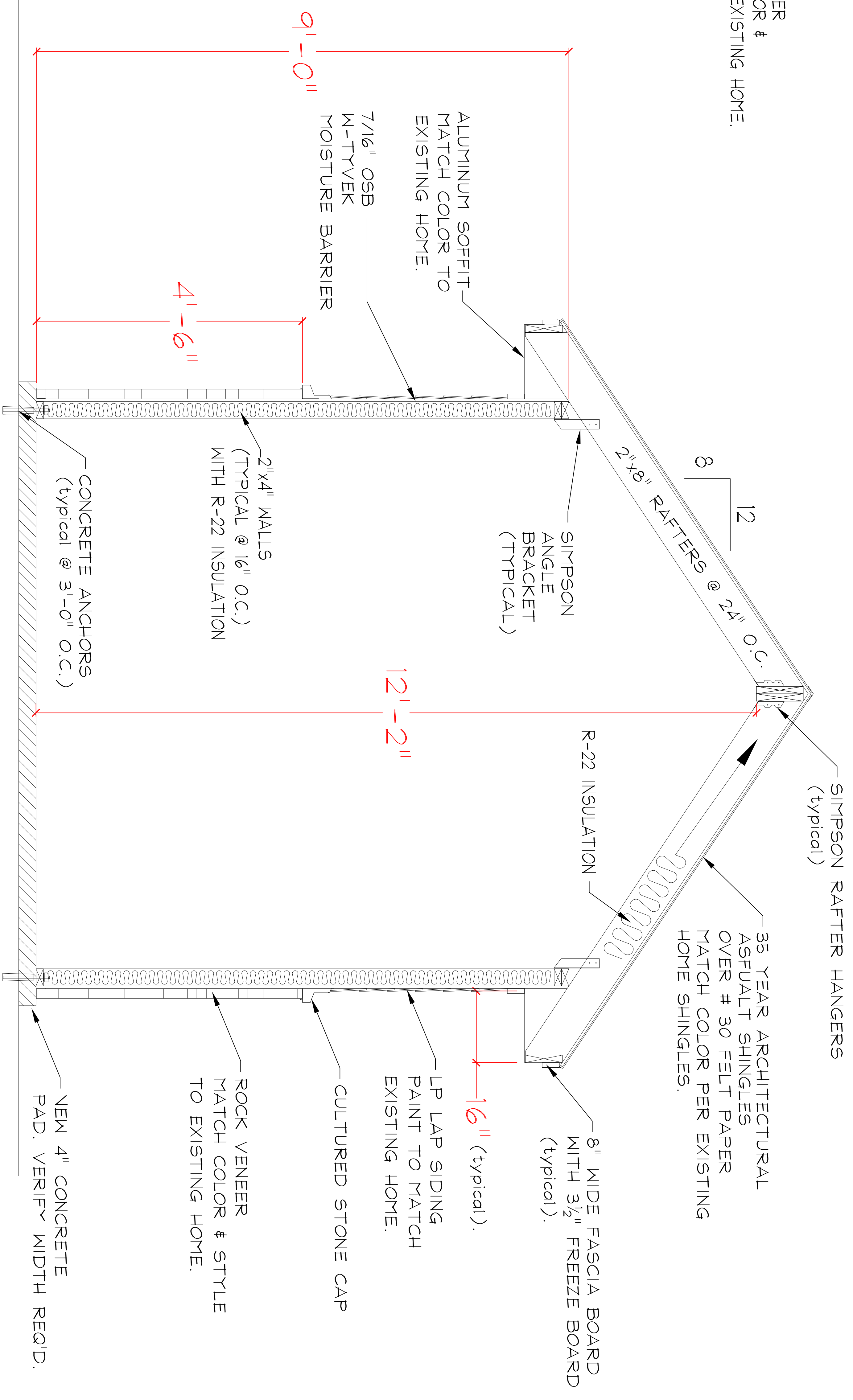

BUILDING SECTION VIEW
 SCALE: 1" = 1'-0"

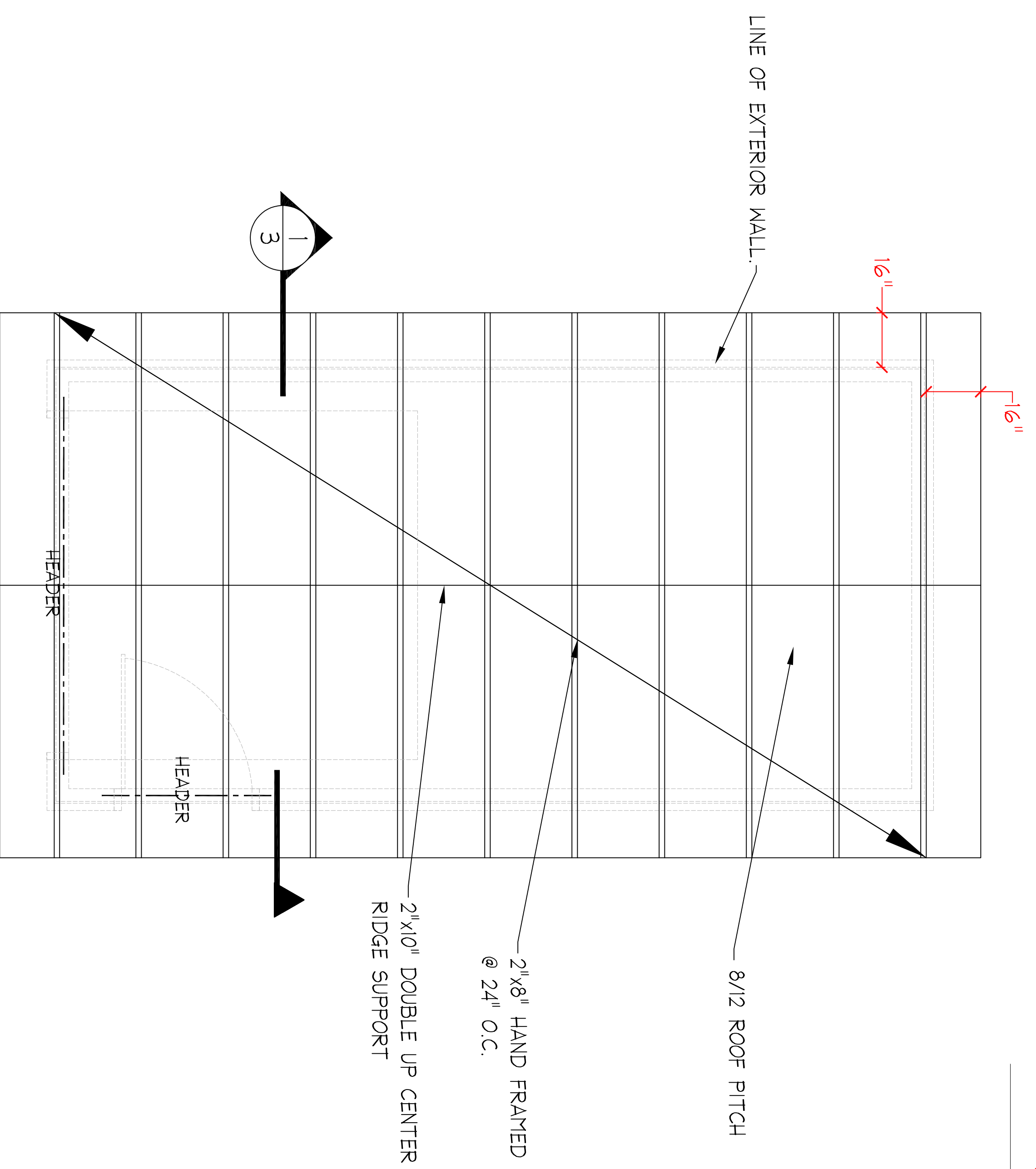

ROOF PLAN
 SCALE: 1/2" = 1'-0"

**NOTICE AND WARNING
 DO NOT REPRODUCE**
 THESE DRAWINGS/REVISIONS ARE THE SOLE PROPERTY OF BM DESIGNS AND SHALL NOT BE REPRODUCED, COPIED, OR TRANSMITTED IN ANY FORM OR BY ANY MEANS, WITHOUT THE WRITTEN CONSENT OF BM DESIGNS.
 BM DESIGNS IS A FEDERAL OFFENSE AND IS PROHIBITED BY FEDERAL LAW TO ASSUME FULL RESPONSIBILITY OF THESE CONDITIONS. 1999 BM DESIGNS

**BEYOND MEASURE
 BM DESIGNS**
 CUSTOM HOME DESIGN SERVICES
 Eden, Utah 84310
 BRAD MILLNER • 253-981-6489
 bmdesigns20@yahoo.com

DRAWING REVISIONS	
NO.	DATE DESCRIPTION
1	12-29-23 FOR PERMIT AND REVIEW

PROJECT NO.	R110
PROJECT NAME	HUGHES RESIDENCE
PROJECT ADDRESS	LOT 9 EAGLE RIDGE 3710 N. FOOTHILL LN EPHRAIM, UTAH 84310
TITLE	GARAGE SHED PLAN
DATE	12-18-23
DRAWN BY	BM