

WRITTEN NARRATIVE OF ZONING MAP AMMENDMENT REQUEST

Zoning change consideration to allow for the construction and operation of a new 40,000 square ft. full service grocery store. Complete with pharmacy, in-store bakery, and a much enlarged service deli.

Store and site development will be led by Associated Food Stores (AFS). The AFS group has been involved with literally dozens of new store construction and remodel upgrade projects.

The conceptual site plan calls for approx 200 parking spaces, 3 separate access points to Wolf Creek Drive and 2500 North Street. A sewer easement has been granted to the Wolf Creek Water and Sewer Improvement District for sewer connection. Site will be engineered properly to address all wastewater, runoff or snow melt concerns.

The current store building servicing the Eden area (Valley Market) has become too small for the increased amount of customer traffic. This proposed new store is in a preferred location in the suggested commercial corridor. Future lease proposals are being now being reviewed for the current Valley Market building. Upon completion of a new store building, the former building will need minor modifications and is expected to have a new commercial tenant within a very short time.

EXHIBIT B
LEGAL DESCRIPTIONS

Parcel 1

A part of the Northeast Quarter of Section 34, Township 7 North, Range 1 East, Salt Lake Base and Meridian, U.S. Survey, in Eden City, Weber County, Utah:

Beginning at the point of intersection of Boundary Line Agreements recorded as Entry No.'s _____ and _____, located 367.79 feet South 89°49'55" East along the North line of said Section 34; and 694.42 feet South 0°10'05" West from a Brass Cap Monument found marking the North Quarter Corner of said Section 34; and running thence South 0°10'05" West 589.69 feet along said Agreement line to a point on a curve on the Northerly line of 2500 North Street as it exists at 33.00 foot half-width; thence Northwesterly along the arc of a 1,757.70 foot radius curve to the right a distance of 179.71 feet (Center bears North 7°52'05" East, Central Angle equals 5°51'29" and Long Chord bears North 79°12'10" West 179.63 feet) along said Northerly line; thence North 12°54'55" East 195.86 feet; thence North 77°05'05" West 235.92 feet to the Quarter Section line of said Section 34; thence North 0°04'46" West 216.20 feet along said Quarter Section line to a point on a curve on the Southeasterly line of Highway 158 as it exists at 33.00 foot half-width to a point on a curve; thence along the Southeasterly and Easterly lines of said Highway the following two courses: Northeasterly along the arc of a 442.26 foot radius curve to the left a distance of 198.95 feet (Center bears North 64°18'16" West, Central Angle equals 25°46'30" and Long Chord bears North 12°48'29" East 197.28 feet) to a point of tangency; and North 0°04'48" West 102.90 feet to said Agreement line; thence South 58°12'03" East 377.77 feet along said Agreement line to said point of intersection and the point of beginning.

Contains 190,133 sq. ft.
or 4.365 acres

Parcel 2

A part of the Northeast Quarter of Section 34, Township 7 North, Range 1 East, Salt Lake Base and Meridian, U.S. Survey, in Eden City, Weber County, Utah:

Beginning at a point located 1,007.90 feet South 0°04'46" East along said Quarter Section line from a Brass Cap Monument found marking the North Quarter Corner of said Section 34; and running thence South 77°05'05" East 235.92 feet; thence South 12°54'55" West 195.86 feet to a point on a curve on the Northerly line of 2500 North Street as it exists at 33.00 foot half-width; thence Northwesterly along the arc of a 1,757.70 foot radius curve to the right a distance of 194.40 feet (Center bears North 13°43'34" East, Central Angle equals 6°20'13" and Long Chord bears North 73°06'19" West 194.30 feet) to said Quarter Section line; thence North 0°04'46" West 187.17 feet along said Quarter Section line to the point of beginning.

Contains 40,843 sq. ft.
or 0.938 acre

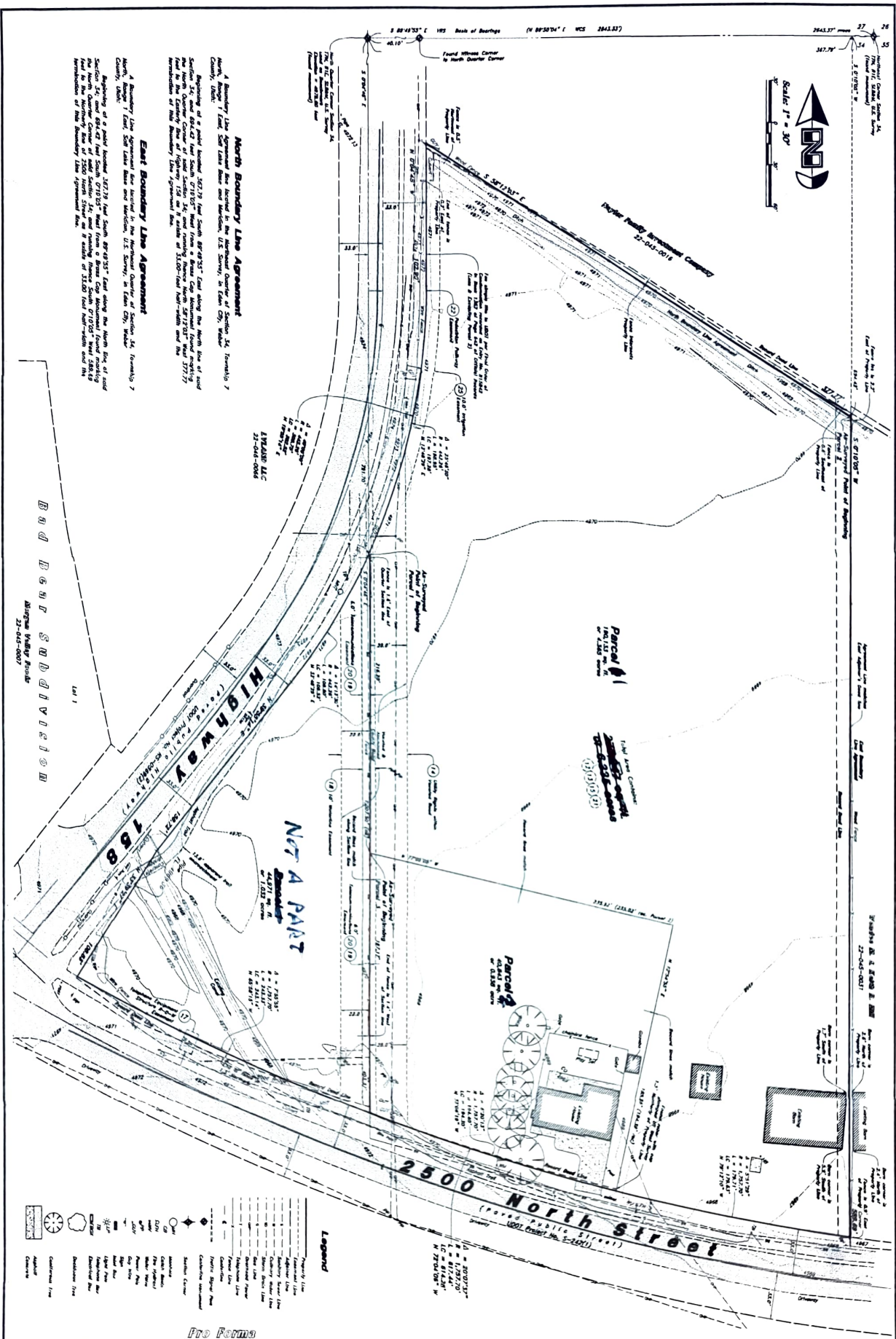

D

6 Oct. 2002

**Associated
Food
Stores, Inc.**
1630 West 2100 South
Salt Lake City, Utah 84119
(801) 973-1200

Eden, Utah

Conceptual Site Plan
Grocery Store @ Eden
County Road & State Road
Eden, Utah

ANDERSON WARLEN & ASSOCIATES
2015 West Broadway Blvd. Suite 200, Salt Lake City, Utah 84119
(801) 371-8828 - (801) 371-8829



NO.	DATE	DESCRIPTION
1	10/1/02	Original
2	10/1/02	Revised
3	10/1/02	Revised
4	10/1/02	Revised
5	10/1/02	Revised
6	10/1/02	Revised
7	10/1/02	Revised
8	10/1/02	Revised
9	10/1/02	Revised
10	10/1/02	Revised
11	10/1/02	Revised
12	10/1/02	Revised
13	10/1/02	Revised
14	10/1/02	Revised
15	10/1/02	Revised
16	10/1/02	Revised
17	10/1/02	Revised
18	10/1/02	Revised
19	10/1/02	Revised
20	10/1/02	Revised
21	10/1/02	Revised
22	10/1/02	Revised
23	10/1/02	Revised
24	10/1/02	Revised
25	10/1/02	Revised
26	10/1/02	Revised
27	10/1/02	Revised
28	10/1/02	Revised
29	10/1/02	Revised
30	10/1/02	Revised
31	10/1/02	Revised
32	10/1/02	Revised
33	10/1/02	Revised
34	10/1/02	Revised
35	10/1/02	Revised
36	10/1/02	Revised
37	10/1/02	Revised
38	10/1/02	Revised
39	10/1/02	Revised
40	10/1/02	Revised
41	10/1/02	Revised
42	10/1/02	Revised
43	10/1/02	Revised
44	10/1/02	Revised
45	10/1/02	Revised
46	10/1/02	Revised
47	10/1/02	Revised
48	10/1/02	Revised
49	10/1/02	Revised
50	10/1/02	Revised
51	10/1/02	Revised
52	10/1/02	Revised
53	10/1/02	Revised
54	10/1/02	Revised
55	10/1/02	Revised
56	10/1/02	Revised
57	10/1/02	Revised
58	10/1/02	Revised
59	10/1/02	Revised
60	10/1/02	Revised
61	10/1/02	Revised
62	10/1/02	Revised
63	10/1/02	Revised
64	10/1/02	Revised
65	10/1/02	Revised
66	10/1/02	Revised
67	10/1/02	Revised
68	10/1/02	Revised
69	10/1/02	Revised
70	10/1/02	Revised
71	10/1/02	Revised
72	10/1/02	Revised
73	10/1/02	Revised
74	10/1/02	Revised
75	10/1/02	Revised
76	10/1/02	Revised
77	10/1/02	Revised
78	10/1/02	Revised
79	10/1/02	Revised
80	10/1/02	Revised
81	10/1/02	Revised
82	10/1/02	Revised
83	10/1/02	Revised
84	10/1/02	Revised
85	10/1/02	Revised
86	10/1/02	Revised
87	10/1/02	Revised
88	10/1/02	Revised
89	10/1/02	Revised
90	10/1/02	Revised
91	10/1/02	Revised
92	10/1/02	Revised
93	10/1/02	Revised
94	10/1/02	Revised
95	10/1/02	Revised
96	10/1/02	Revised
97	10/1/02	Revised
98	10/1/02	Revised
99	10/1/02	Revised
100	10/1/02	Revised

