

FOUND REBAR WITH CAP ALM 149065

FAMILY DREAMS SUBDIVISION
A LOT AVERAGED SUBDIVISION

Located in the SW/SE Quarter of Section 7,
 Township 6 North, Range 2 East, Salt Lake Base and
 Weber County, Utah
 February 2021

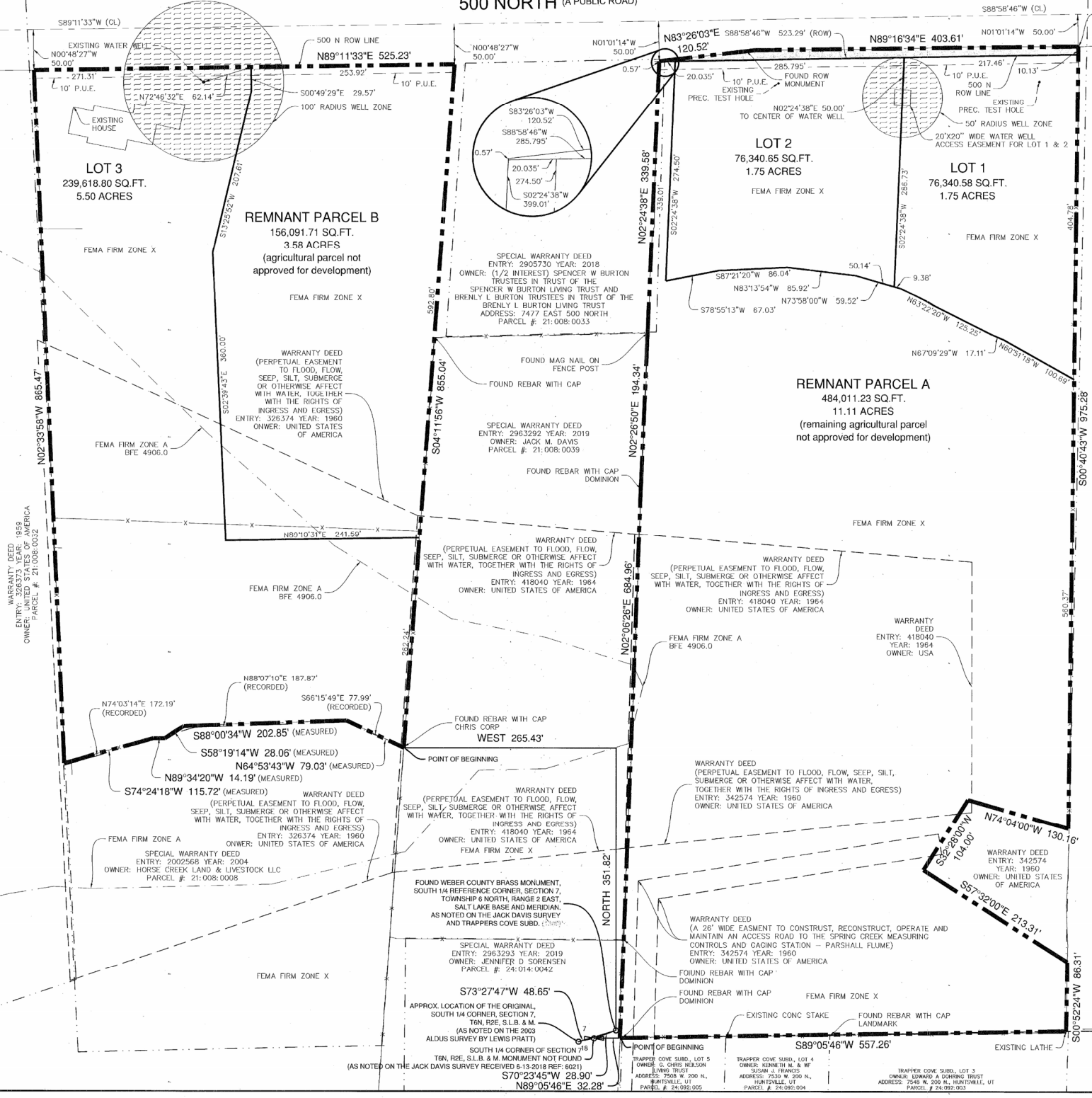

SYMBOL LEGEND	
---	SECTION
---	BOUNDARY
---	LOT LINE
---	ADJACENT
---	WATER
---	FENCE

SEE RECORD OF SURVEY # 6810

PLAT NOTES:
 1. SET 5/8" X 24" LENGTH REBAR WITH CAP STAMPED "LS 312775" AT ALL PROPERTY CORNERS PER STATE CODE AND COUNTY ORDINANCE.

SHEET 2 OF 2

OWNER/DEVELOPER: MOUNTAIN DREAM LLC MANAGER, JEFF BURTON 5327 SOUTH ADAMS AVE PARKWAY, OGDEN, UT 84405	COUNTY RECORDS: ENTRY NO 34508 FILED FOR AND REC'D AT 12:47 IN BOOK 45 RECORDS, PAGE 45 FOR MOUNTAIN DREAM LLC LEANN H. V. COUNTY RECORDER BY: SORP
A.L.M. & ASSOCIATES, INC. CIVIL - LAND PLANNING - LAND SURVEYING 2230 NORTH UNIVERSITY PARKWAY, 6D PROVO, UT 84604 Office: 801-374-6262 MGreenwood@ALMOnline.com	

WARRANTY DEED
 ENTRY: 452336 YEAR: 1965 TRACT 3
 OWNER: DAVID O MCKAY CORPORATION
 PARCEL #: 21-007-0012

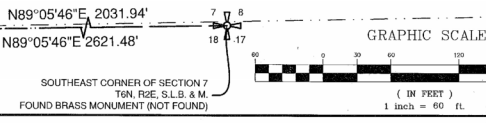

SOUTHEAST CORNER OF SECTION 7
 T6N, R2E, S12B & M
 FOUND BRASS MONUMENT (NOT FOUND)