

# STAGECOACH ESTATES SUBDIVISION PHASE 3

PART OF THE SOUTHWEST QUARTER OF THE SOUTHEAST QUARTER OF SECTION 21, TOWNSHIP 6 NORTH, RANGE 2 WEST, SALT LAKE BASE AND MERIDIAN, U.S. SURVEY  
WEBER COUNTY, UTAH  
AUGUST, 2023

### BASIS OF BEARINGS

A LINE BEARING SOUTH 89°12'03" EAST BETWEEN SAID EAST QUARTER CORNER AND WEST QUARTER OF SECTION 21, TOWNSHIP 6 NORTH, RANGE 2 WEST, SALT LAKE BASE AND MERIDIAN, U.S. SURVEY, WAS USED AS THE BASIS OF BEARINGS FOR THIS SURVEY.

### NARRATIVE

THE PURPOSE OF THIS PLAT IS TO DIVIDE THE BELOW DESCRIBED PROPERTY INTO LOTS AND STREETS AS SHOWN. BOUNDARIES OF THE PARCELS WERE ESTABLISHED BY INFORMATION OF RECORD AND FOUND EVIDENCE OF OCCUPATION ON THE GROUND. THE OVERALL PROPERTY BOUNDARY IS AN ALIQUOT PART OF THE QUARTER SECTION, THEREFORE THE SECTION WAS SURVEYED AND SUBDIVIDED APPROPRIATELY TO ESTABLISH THE BOUNDARY ALONG THE SOUTH AND EAST BOUNDARY LINES. THE NORTH AND WEST BOUNDARY LINES ARE WITHIN THE OVERALL PARCEL AND HAVE BEEN PLACED FOR FUTURE DEVELOPMENT. ALL REAR LOT CORNERS WERE SET WITH A 5/8" X 24" REBAR AND PLASTIC CAP STAMPED "REEVE & ASSOCIATES" AND ALL FRONT LOT CORNERS WERE SET WITH A LEAD PLUG IN THE TOP BACK OF CURB AT THE EXTENSION OF THE SIDE LOT LINES.

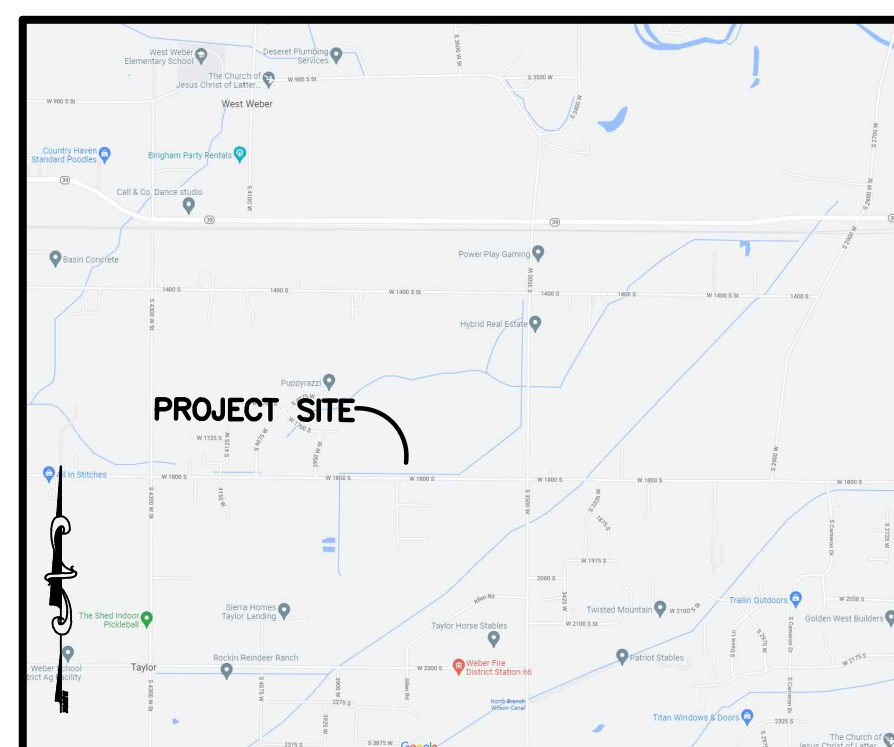

VICINITY MAP  
NOT TO SCALE

Parcel E to I needs to be dedicated to Weber County for trail purposes. To be maintained by HOA

Surveyed legal descriptions shall have a mathematical error in closure equal to or less than 2cm (0.0656 feet) plus 50 parts per million. WCO 45-3-3(a)

Boundary description does not close

NOTE: Phase 1 and phase 2 need to be recorded before or at same time for access purposes

NOTE: Monument improvement agreement and letter will be sent with next review, for costs associated with MIA on the next review

### BOUNDARY DESCRIPTION

PART OF THE SOUTHWEST QUARTER OF THE SOUTHEAST QUARTER OF SECTION 21, TOWNSHIP 6 NORTH, RANGE 2 WEST, SALT LAKE BASE AND MERIDIAN, U.S. SURVEY, DESCRIBED AS FOLLOWS:

BEGINNING AT A POINT BEING SOUTH 00°42'33" WEST 1316.61 FEET AND NORTH 89°13'37" WEST 1321.82 FEET FROM THE EAST QUARTER CORNER OF SAID SECTION 21 (BASIS OF BEARINGS FOR THIS SUBDIVISION IS SOUTH 89°12'03" EAST 5295.89 FEET BETWEEN THE WEST QUARTER CORNER AND THE EAST QUARTER CORNER OF SAID SECTION 21); THENCE SOUTH 00°42'26" WEST 747.93 FEET ALONG THE EAST LINE OF THE SOUTHWEST QUARTER OF THE SOUTHEAST QUARTER OF SAID SECTION 21 TO THE NORTH LINE OF STAGECOACH ESTATES SUBDIVISION PHASE 1; THENCE ALONG SAID NORTH LINE THE FOLLOWING FOUR (4) COURSES: (1) NORTH 89°17'15" WEST 115.00 FEET; (2) NORTH 79°33'00" WEST 66.97 FEET; (3) NORTH 89°15'11" WEST 114.32 FEET; AND (4) NORTH 00°42'25" EAST 30.00 FEET; THENCE NORTH 89°15'11" WEST 435.00 FEET ALONG THE NORTH LINE OF STAGECOACH ESTATES SUBDIVISION PHASE 1 AND PHASE 2 TO THE EAST LINE OF STAGECOACH ESTATES SUBDIVISION PHASE 2; THENCE ALONG SAID EAST LINE THE FOLLOWING THREE (3) COURSES: (1) NORTH 00°42'25" EAST 106.50 FEET; (2) NORTH 19°36'35" EAST 69.75 FEET; AND (3) NORTH 00°44'49" EAST 159.14 FEET; THENCE SOUTH 89°15'18" EAST 419.11 FEET; THENCE NORTH 00°42'26" EAST 162.24 FEET; THENCE NORTH 00°42'38" EAST 60.00 FEET; THENCE NORTH 00°42'26" EAST 153.07 FEET TO THE NORTH LINE OF THE SOUTHWEST QUARTER OF THE SOUTHEAST QUARTER OF SAID SECTION 21; THENCE SOUTH 89°13'37" EAST 288.50 FEET ALONG SAID NORTH LINE TO THE POINT OF BEGINNING.

CONTAINING 356,591 SQUARE FEET OR 8.186 ACRES.

Call does not match phase 1

Check square footage for boundary

### SURVEYOR'S CERTIFICATE

I, **JASON T. FELT**, DO HEREBY CERTIFY THAT I AM A PROFESSIONAL LAND SURVEYOR IN THE STATE OF UTAH IN ACCORDANCE WITH TITLE 58, CHAPTER 22, PROFESSIONAL ENGINEERS AND LAND SURVEYORS ACT; AND THAT I HAVE COMPLETED A SURVEY OF THE PROPERTY DESCRIBED ON THIS PLAT IN ACCORDANCE WITH SECTION 17-23-17 AND HAVE VERIFIED ALL MEASUREMENTS, AND HAVE PLACED MONUMENTS AS REPRESENTED ON THIS PLAT, AND THAT THIS PLAT OF **STAGECOACH ESTATES SUBDIVISION PHASE 3** IN **WEBER COUNTY**, UTAH, HAS BEEN DRAWN CORRECTLY TO THE DESIGNATED SCALE AND IS A TRUE AND CORRECT REPRESENTATION OF THE HEREIN DESCRIBED LANDS INCLUDED IN SAID SUBDIVISION, BASED UPON DATA COMPILED FROM RECORDS IN THE **WEBER COUNTY** RECORDER'S OFFICE AND FROM SAID SURVEY MADE BY ME ON THE GROUND; I FURTHER CERTIFY THAT THE REQUIREMENTS OF ALL APPLICABLE STATUTES AND ORDINANCES OF **WEBER COUNTY**, CONCERNING ZONING REQUIREMENTS REGARDING LOT MEASUREMENTS HAVE BEEN COMPLIED WITH.

SIGNED THIS \_\_\_\_\_ DAY OF \_\_\_\_\_, 20\_\_\_\_.

9239283  
UTAH LICENSE NUMBER

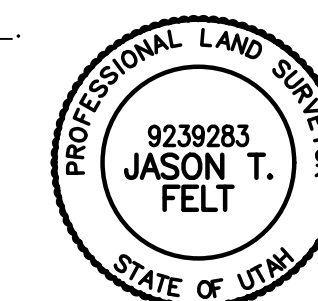

### OWNERS DEDICATION AND CERTIFICATION

WE THE UNDERSIGNED OWNERS OF THE HEREIN DESCRIBED TRACT OF LAND, DO HEREBY SET APART AND SUBDIVIDE THE SAME INTO LOTS AND STREETS AS SHOWN ON THE PLAT AND NAME SAID TRACT **STAGECOACH ESTATES SUBDIVISION PHASE 3**, AND DO HEREBY DEDICATE TO PUBLIC USE ALL THOSE PARTS OR PORTIONS OF SAID TRACT OF LAND DESIGNATED AS STREETS, THE SAME TO BE USED AS PUBLIC THOROUGHFARES AND ALSO TO GRANT AND DEDICATE A PERPETUAL RIGHT AND EASEMENT OVER, UPON AND UNDER THE LANDS DESIGNATED HEREON AS PUBLIC UTILITY AND STORM DRAIN EASEMENTS, THE SAME TO BE USED FOR THE INSTALLATION MAINTENANCE AND OPERATION OF PUBLIC UTILITY SERVICE LINE, STORM DRAINAGE FACILITIES, IRRIGATION CANALS OR FOR THE PERPETUAL PRESERVATION OF WATER CHANNELS IN THEIR NATURAL STATE WHICHEVER IS APPLICABLE AS MAY BE AUTHORIZED BY THE GOVERNING AUTHORITY, WITH NO BUILDINGS OR STRUCTURES BEING ERRECTED WITHIN SUCH EASEMENTS AND DO HEREBY DEDICATE PARCEL A, B, C, D, AND E TO THE HOME OWNERS ASSOCIATION FOR TRAIL PURPOSES TO BE OWNED AND MAINTAINED BY THE SAME.

SIGNED THIS \_\_\_\_\_ DAY OF \_\_\_\_\_, 20\_\_\_\_.

SODERBY LLC

NAME/TITLE

### ACKNOWLEDGMENT

STATE OF UTAH )  
COUNTY OF \_\_\_\_\_ )

ON THE \_\_\_\_\_ DAY OF \_\_\_\_\_, 20\_\_\_\_, PERSONALLY APPEARED BEFORE ME, THE UNDERSIGNED NOTARY PUBLIC, \_\_\_\_\_ (AND \_\_\_\_\_) BEING BY ME DULY SWORN, ACKNOWLEDGED TO ME THEY ARE \_\_\_\_\_ AND \_\_\_\_\_ OF SAID LIMITED LIABILITY COMPANY AND THAT THEY SIGNED THE ABOVE OWNER'S DEDICATION AND CERTIFICATION FREELY, VOLUNTARILY, AND IN BEHALF OF SAID LIMITED LIABILITY COMPANY FOR THE PURPOSES THEREIN MENTIONED.

COMMISSION EXPIRES \_\_\_\_\_

NOTARY PUBLIC

### DEVELOPER:

PAT BURNS  
LYNC DEVELOPMENT  
1407 N MTN. RD  
OGDEN, UT. 84404  
TEL: (801) 621-3100 FAX: (801) 621-2666 www.reeve.co  
(801) 710-2234



### Project Info.

Surveyor: J. FELT  
Designer: N. ANDERSON  
Begin Date: 3-1-2023  
Name: STAGECOACH ESTATES SUBDIVISION PHASE 3  
Number: 6298-14  
Revision: \_\_\_\_\_  
Scale: 1"=50'  
Checked: \_\_\_\_\_

### WEBER COUNTY PLANNING COMMISSION APPROVAL

THIS IS TO CERTIFY THAT THIS SUBDIVISION PLAT WAS DULY APPROVED BY THE WEBER COUNTY PLANNING COMMISSION. SIGNED THIS \_\_\_\_\_ DAY OF \_\_\_\_\_, 20\_\_\_\_.

CHAIRMAN, WEBER COUNTY PLANNING COMMISSION

### WEBER COUNTY ENGINEER

I HEREBY CERTIFY THAT THE REQUIRED PUBLIC IMPROVEMENT STANDARDS AND DRAWINGS FOR THIS SUBDIVISION CONFORM WITH THE COUNTY STANDARDS AND THE AMOUNT OF THE FINANCIAL GUARANTEE IS SUFFICIENT FOR THE INSTALLATION OF THESE IMPROVEMENTS.

WEBER COUNTY ENGINEER

### WEBER COUNTY COMMISSION ACCEPTANCE

THIS IS TO CERTIFY THAT THIS SUBDIVISION PLAT, THE DEDICATION OF STREETS AND OTHER PUBLIC WAYS AND FINANCIAL GUARANTEE OF PUBLIC IMPROVEMENTS ASSOCIATED WITH THIS SUBDIVISION, THEREON ARE HEREBY APPROVED AND ACCEPTED BY THE COMMISSIONERS OF WEBER COUNTY, UTAH. SIGNED THIS \_\_\_\_\_ DAY OF \_\_\_\_\_, 20\_\_\_\_.

CHAIRMAN, WEBER COUNTY COMMISSION

ATTEST TITLE

### WEBER COUNTY SURVEYOR

I HEREBY CERTIFY THAT THE WEBER COUNTY SURVEYOR'S OFFICE HAS REVIEWED THIS PLAT AND ALL CONDITIONS FOR APPROVAL BY THIS OFFICE HAVE BEEN SATISFIED. THE APPROVAL OF THIS PLAT BY THE WEBER COUNTY SURVEYOR DOES NOT RELIEVE THE LICENSED LAND SURVEYOR WHO EXECUTED THIS PLAT FROM THE RESPONSIBILITIES AND/OR LIABILITIES ASSOCIATED THEREWITH.

SIGNED THIS \_\_\_\_\_ DAY OF \_\_\_\_\_, 20\_\_\_\_.

WEBER COUNTY SURVEYOR

### WEBER COUNTY ATTORNEY

I HAVE EXAMINED THE FINANCIAL GUARANTEE AND OTHER DOCUMENTS ASSOCIATED WITH THIS SUBDIVISION PLAT, AND IN MY OPINION THEY CONFORM WITH THE COUNTY ORDINANCE APPLICABLE THERETO AND NOW IN FORCE AND AFFECT. SIGNED THIS \_\_\_\_\_ DAY OF \_\_\_\_\_, 20\_\_\_\_.

WEBER COUNTY ATTORNEY

### WEBER-MORGAN HEALTH DEPARTMENT

I HEREBY CERTIFY THAT THE SOILS, PERCOLATION RATES, AND SITE CONDITIONS FOR THIS SUBDIVISION HAVE BEEN INVESTIGATED BY THIS OFFICE AND ARE APPROVED FOR ON-SITE WASTEWATER DISPOSAL SYSTEMS. SIGNED THIS \_\_\_\_\_ DAY OF \_\_\_\_\_, 20\_\_\_\_.

DIRECTOR, WEBER-MORGAN HEALTH DEPARTMENT

### Weber County Recorder

Entry No. \_\_\_\_\_ Fee Paid \_\_\_\_\_  
Surveyor: \_\_\_\_\_ Filed For Record \_\_\_\_\_  
And Recorded, \_\_\_\_\_  
At \_\_\_\_\_ In Book \_\_\_\_\_  
Of The Official Records, Page \_\_\_\_\_  
Recorded For: \_\_\_\_\_  
Weber County Recorder \_\_\_\_\_  
Deputy: \_\_\_\_\_

# STAGECOACH ESTATES SUBDIVISION PHASE 3

PART OF THE SOUTHWEST QUARTER OF THE SOUTHEAST QUARTER OF SECTION 21, TOWNSHIP 6 NORTH, RANGE 2 WEST, SALT LAKE BASE AND MERIDIAN, U.S. SURVEY  
WEBER COUNTY, UTAH  
AUGUST, 2023

WEST QUARTER CORNER OF SECTION 21, TOWNSHIP 6 NORTH, RANGE 2 WEST, SALT LAKE BASE AND MERIDIAN, U.S. SURVEY (FOUND 3" BRASS CAP MONUMENT DATED 2004 FLUSH WITH ROAD SURFACE DATED 2004 IN GOOD CONDITION) SEE MONUMENT DETAIL 2

NORTH QUARTER CORNER OF SECTION 21, TOWNSHIP 6 NORTH, RANGE 2 WEST, SALT LAKE BASE AND MERIDIAN, U.S. SURVEY (FOUND 3" BRASS CAP DATED 1963 IN GOOD CONDITION) SEE MONUMENT DETAIL 1

S89°12'03"E 5296.18' (RECORD)  
(BASIS OF BEARINGS)  
S89°12'03"E 5295.89'

EAST QUARTER CORNER OF SECTION 21, TOWNSHIP 6 NORTH, RANGE 2 WEST, SALT LAKE BASE AND MERIDIAN, U.S. SURVEY (FOUND 3" BRASS CAP MONUMENT 6" BELOW SURFACE IN GOOD CONDITION DATED 2017) SEE MONUMENT DETAIL 3

The existing location, widths, and other dimensions of all existing or platted land drains, culverts, watercourses, wetlands, streams corridor setbacks, flood plain within and immediately adjacent (within 30') to the tract of land to be subdivided. WCO 106-1-5(a)(6) location of ditches within 30'

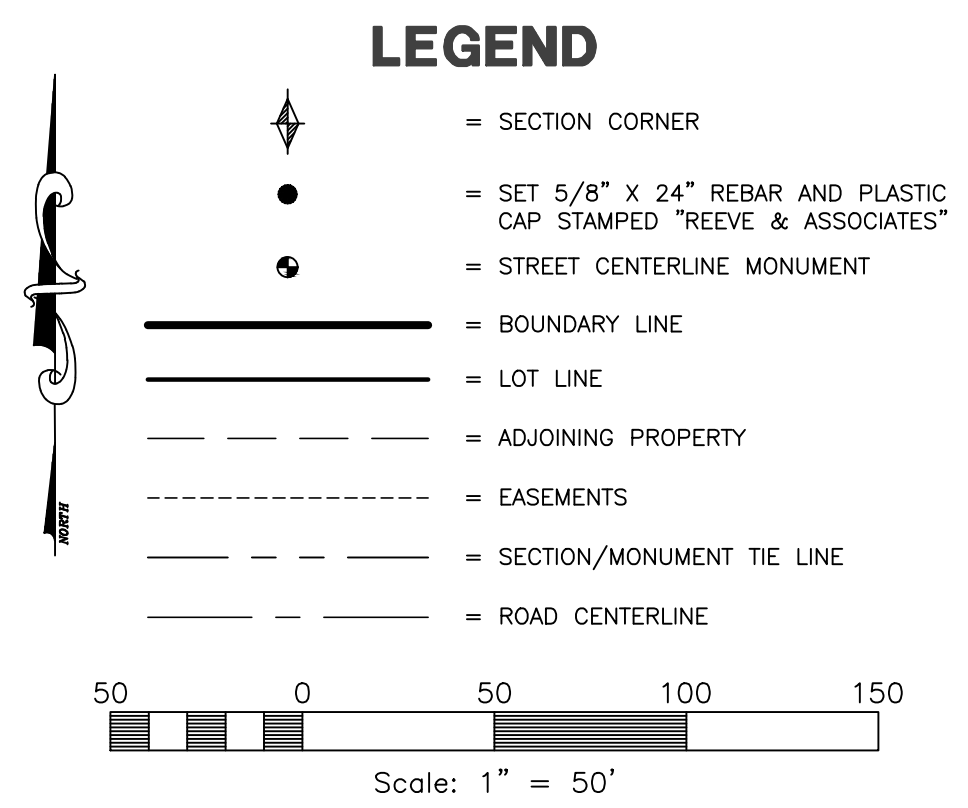
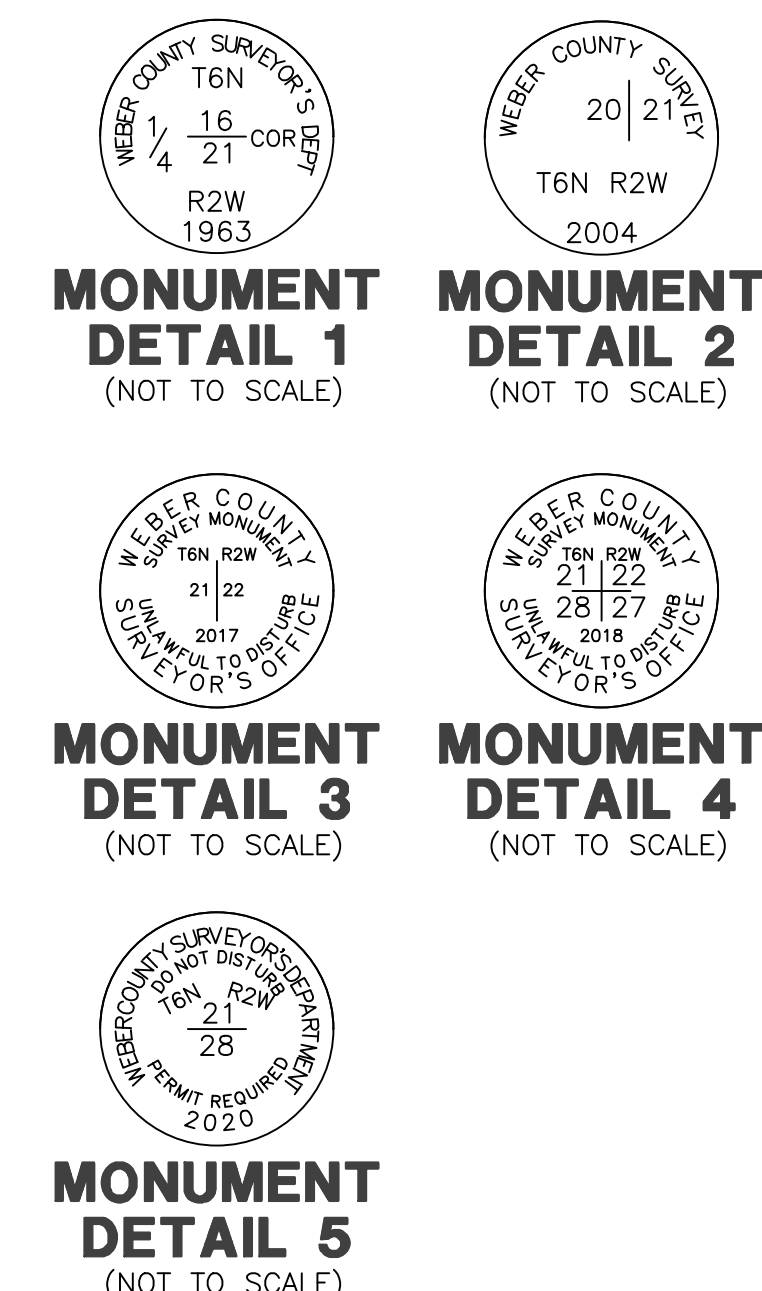
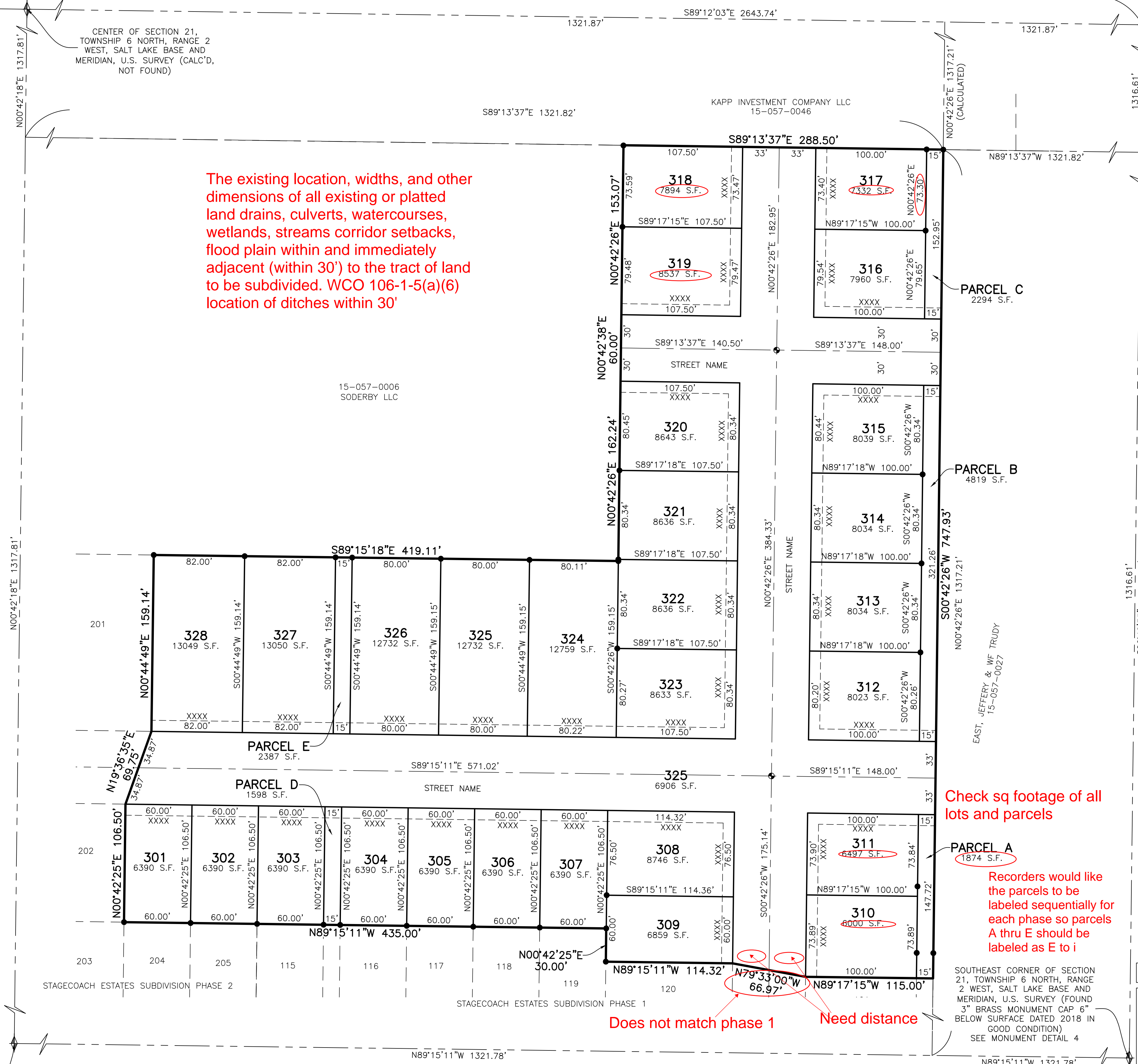

The existing location, widths, and other dimensions of all existing or platted streets or railroad lines within and immediately adjacent (within 30') to the tract of land to be subdivided. WCO 106-1-5(a)(6)

Check sq footage of all lots and parcels

Recorders would like the parcels to be labeled sequentially for each phase so parcels A thru E should be labeled as E to i

Does not match phase 1 Need distance

SOUTH QUARTER CORNER OF SECTION 21, TOWNSHIP 6 NORTH, RANGE 2 WEST, SALT LAKE BASE AND MERIDIAN, U.S. SURVEY (FOUND 3" BRASS CAP MONUMENT 5" BELOW SURFACE DATED 2020 IN GOOD CONDITION) SEE MONUMENT DETAIL 5

SOUTHEAST CORNER OF SECTION 21, TOWNSHIP 6 NORTH, RANGE 2 WEST, SALT LAKE BASE AND MERIDIAN, U.S. SURVEY (FOUND 3" BRASS MONUMENT CAP 6" BELOW SURFACE DATED 2018 IN GOOD CONDITION) SEE MONUMENT DETAIL 4

5160 S 1500 W, RIVERDALE, UTAH 84405  
TEL: (801) 621-3100 FAX: (801) 621-2566 www.reeve.co

Project Info.	
Surveyor:	J. FELT
Designer:	N. ANDERSON
Begin Date:	3-14-2023
Name:	STAGECOACH ESTATES SUBDIVISION PHASE 3
Number:	6298-14
Revision:	
Scale:	1"=50'
Checked:	

Weber County Recorder	
Entry No. _____	Fee Paid _____
At _____	Filed For Record _____
Of The Official Records, Page _____	In Book _____
Recorded For:	
_____	Weber County Recorder
_____	Deputy.