



OGDEN MARATHON



- NOTES:
1. USE THE POSTED SPEED LIMIT PRIOR TO WORK ZONE TO COMPUTE THE SIGN SPACING, TAPER LENGTH, BUFFER ZONE AND WORK CLEAR ZONE. DISTANCE: USE THE POSTED SPEED LIMIT DURING WORK TO DETERMINE THE TANGENT SPACING FOR CHANNELIZING DEVICES.
 2. SIGN MAY BE USED ANYTIME IN WORK ZONE IN PLACE OF EXISTING SPEED LIMIT SIGNS (NO CHANGE IN SPEED LIMIT)
 3. PLACE ADVANCE WARNING ARROW PANEL ON SHOULDER WHEN AVAILABLE. WHEN NO ADEQUATE SHOULDER IS AVAILABLE, PLACE ARROW PANEL IN FIRST 1/3 OF TAPER IN CLOSED LANE.
 4. USE SHOULDER TAPER WHEN ARROW PANEL IS PLACED ON SHOULDER
 5. USE SUPPLEMENTAL LEFT SIDE SIGNING FOR HIGH SPEED DIVIDED HIGHWAYS.
 6. USE "FINES DOUBLE" OR "FINE NOTIFICATION" SIGNING AT ALL MAJOR INTERCHANGES/INTERSECTIONS WITHIN THE PROJECT WHEN "FINES DOUBLE" OR "FINE NOTIFICATION" OPTION IS USED.

▼ Elevation



TRAFFIC CONTROL LEGEND

- SIGN (FIXED OR PORTABLE)
- CHANNELIZING DEVICE
- † FLAGGER STATION
- ADVANCE WARNING ARROW PANEL
- BARRIER

TAPER, BUFFER ZONE & SIGN SPACING CHART

ROAD TYPE	POSTED SPEED (MPH)	MINIMUM TAPER LENGTH (ft)	MINIMUM BUFFER ZONE (ft)	MINIMUM SIGN SPACING (ft)	MINIMUM ADVANCE WARNING ARROW PANEL (ft)	MINIMUM TAPER LENGTH (ft)
		1/2 MI. LANE CLOSURE	1/2 MI. LANE CLOSURE	1/2 MI. LANE CLOSURE	1/2 MI. LANE CLOSURE	1/2 MI. LANE CLOSURE
INTERSTATE	60	1000	1000	1000	1000	1000
INTERSTATE	55	800	800	800	800	800
INTERSTATE	50	600	600	600	600	600
INTERSTATE	45	400	400	400	400	400
INTERSTATE	40	200	200	200	200	200
INTERSTATE	35	100	100	100	100	100
INTERSTATE	30	50	50	50	50	50
INTERSTATE	25	25	25	25	25	25
INTERSTATE	20	10	10	10	10	10
INTERSTATE	15	5	5	5	5	5
INTERSTATE	10	2	2	2	2	2
INTERSTATE	5	1	1	1	1	1

2024

SECTION 1

Legend

REVISIONS	
1	NOTATION
2	
3	
4	
5	
6	
7	
8	
9	
10	

WASATCH BARRICADE

Design by	Tracy Kinder	Date	03/29/2023
Drawn by	Tracy Kinder	Date	03/29/2023

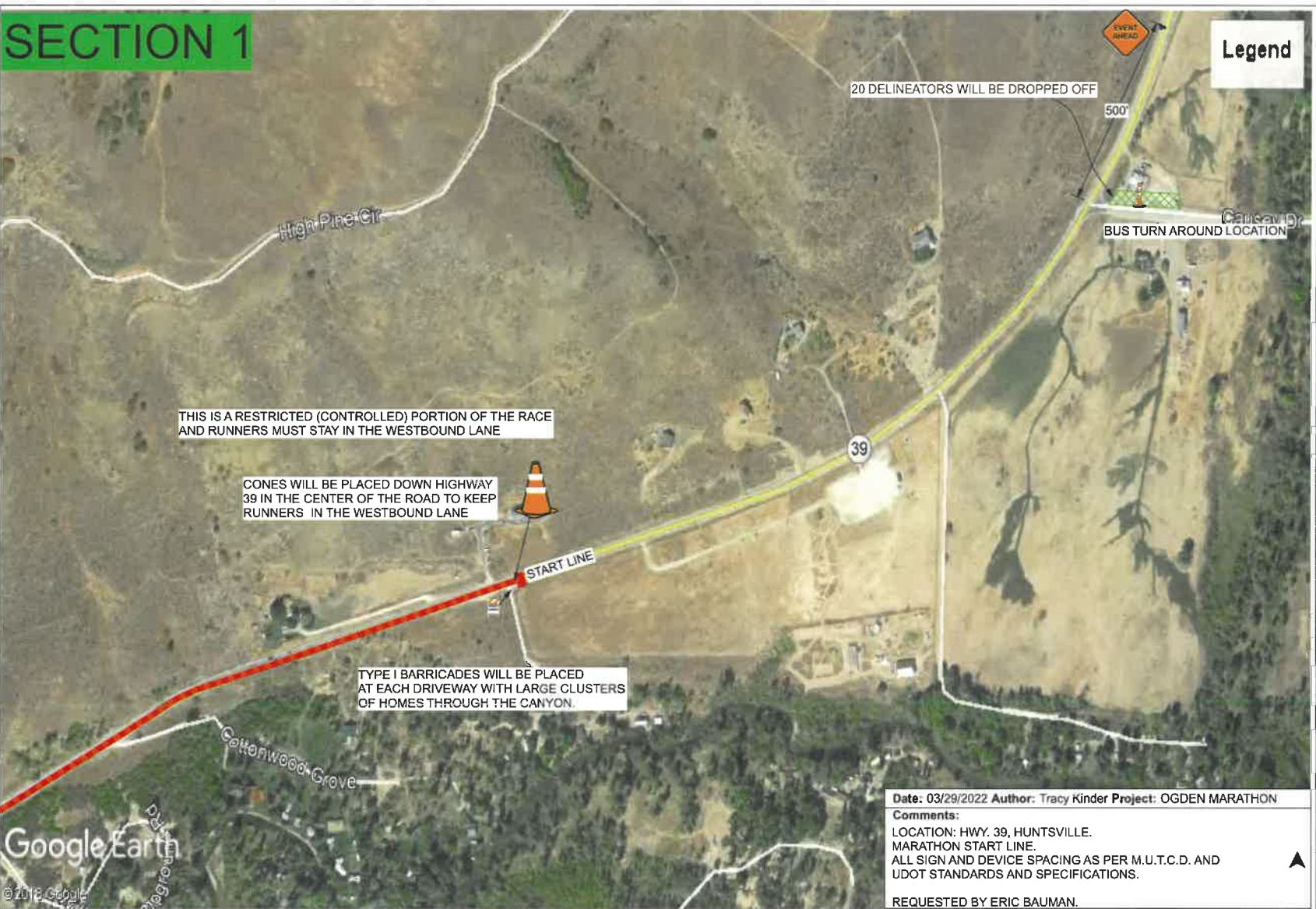

Date: 03/29/2022 Author: Tracy Kinder Project: OGDEN MARATHON
Comments:
LOCATION: HWY. 39, HUNTSVILLE.
MARATHON START LINE.
ALL SIGN AND DEVICE SPACING AS PER M.U.T.C.D. AND
UDOT STANDARDS AND SPECIFICATIONS.
REQUESTED BY ERIC BAUMAN.

TC 1M

Legend

THIS IS A RESTRICTED (CONTROLLED) PORTION OF THE RACE
AND RUNNERS MUST STAY IN THE WESTBOUND LANE

CONES WILL BE PLACED DOWN HIGHWAY 39 IN THE CENTER OF THE ROAD TO KEEP RUNNERS IN THE WESTBOUND LANE

Date: 03/28/2023 **Author:** Tracy Kinder **Project:** OGDEN MARATHON

Comments:

LOCATION: 8600 EAST HYW. 39, HUNTSVILLE.
MARATHON COURSE.
ALL SIGN AND DEVICE SPACING AS PER M.U.T.C.D. AND
UDOT STANDARDS AND SPECIFICATIONS.

REQUESTED BY ERIC BAUMAN.

REVISIONS

1.		
2.		
3.		
4.		
5.		
6.		
7.		
8.		
9.		
10.		
11.		
12.		
13.		
14.		
15.		
16.		
17.		
18.		
19.		
20.		
21.		
22.		
23.		
24.		
25.		
26.		
27.		
28.		
29.		
30.		
31.		
32.		
33.		
34.		
35.		
36.		
37.		
38.		
39.		
40.		
41.		
42.		
43.		
44.		
45.		
46.		
47.		
48.		
49.		
50.		
51.		
52.		
53.		
54.		
55.		
56.		
57.		
58.		
59.		
60.		
61.		
62.		
63.		
64.		
65.		
66.		
67.		
68.		
69.		
70.		
71.		
72.		
73.		
74.		
75.		
76.		
77.		
78.		
79.		
80.		
81.		
82.		
83.		
84.		
85.		
86.		
87.		
88.		
89.		
90.		
91.		
92.		
93.		
94.		
95.		
96.		
97.		
98.		
99.		
100.		

WISAT® BARRICADE

03/28/2023

Tracy Kinder

03/20/2023
03/28/2023

Tracy Kinder

TC 2M



Date: 03/28/2023 **Author:** Tracy Kinder **Project:** OGDEN MARATHON
Comments:
 LOCATION: 100 SOUTH 7800 EAST, HUNTSVILLE.
 MARATHON COURSE.
 ALL SIGN AND DEVICE SPACING AS PER M.U.T.C.D. AND
 UDOT STANDARDS AND SPECIFICATIONS.
 REQUESTED BY ERIC BAUMAN.

Legend

REVISIONS

NO.	DATE	DESCRIPTION
1	03/28/2023	NO DATA

OGDEN MARATHON

Tracy Kinder
 03/28/2023
 Tracy Kinder
 03/28/2023

TC 3M

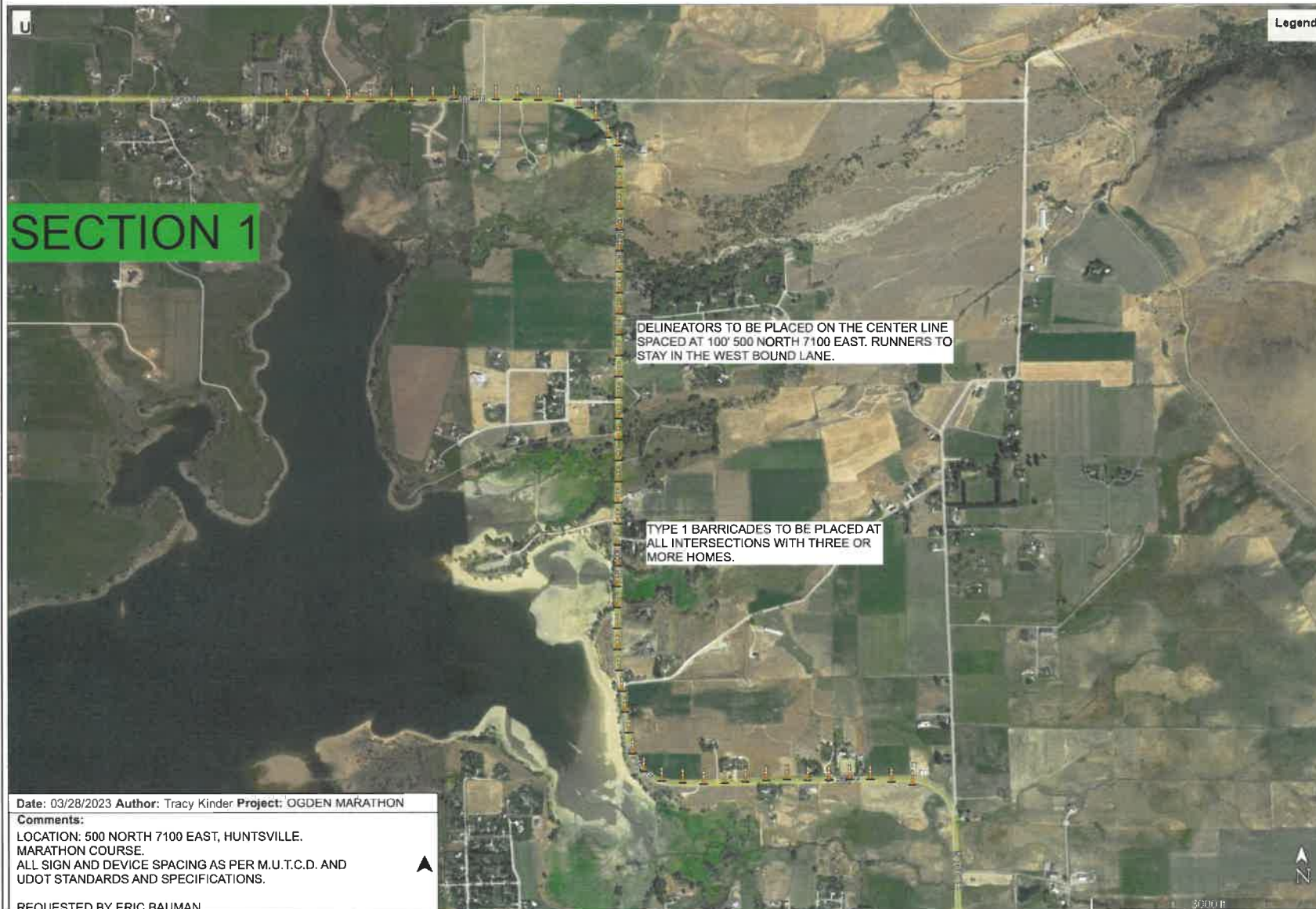

Date: 03/28/2023 Author: Tracy Kinder Project: OGDEN MARATHON

Comments:

LOCATION: 500 NORTH 7100 EAST, HUNTSVILLE.
MARATHON COURSE.
ALL SIGN AND DEVICE SPACING AS PER M.U.T.C.D. AND
UDOT STANDARDS AND SPECIFICATIONS.

REQUESTED BY ERIC BAUMAN.

Legend

REVISIONS

NO.	DATE	BY	DESCRIPTION
1			
2			
3			
4			
5			
6			
7			
8			
9			
10			

WASATCH BARRICADE

Tracy Kinder
Tracy Kinder

03/28/2023
03/28/2023

TC 3M-2



Date: 03/28/2023 **Author:** Tracy Kinder **Project:** OGDEN MARATHON

Comments:
LOCATION: 1900 NORTH 7100 EAST, HUNTSVILLE.
MARATHON COURSE.
ALL SIGN AND DEVICE SPACING AS PER M.U.T.C.D. AND
UDOT STANDARDS AND SPECIFICATIONS.

REQUESTED BY ERIC BAUMAN.

WASATCH BARRICADE

Tracy Kinder
Tracy Kinder

03/28/2023
03/28/2023

TC 4M

REVISIONS	
NO.	DATE
1	
2	
3	
4	
5	
6	
7	
8	
9	
10	
11	
12	
13	
14	
15	
16	
17	
18	
19	
20	
21	
22	
23	
24	
25	
26	
27	
28	
29	
30	
31	
32	
33	
34	
35	
36	
37	
38	
39	
40	
41	
42	
43	
44	
45	
46	
47	
48	
49	
50	
51	
52	
53	
54	
55	
56	
57	
58	
59	
60	
61	
62	
63	
64	
65	
66	
67	
68	
69	
70	
71	
72	
73	
74	
75	
76	
77	
78	
79	
80	
81	
82	
83	
84	
85	
86	
87	
88	
89	
90	
91	
92	
93	
94	
95	
96	
97	
98	
99	
100	

NOTATION



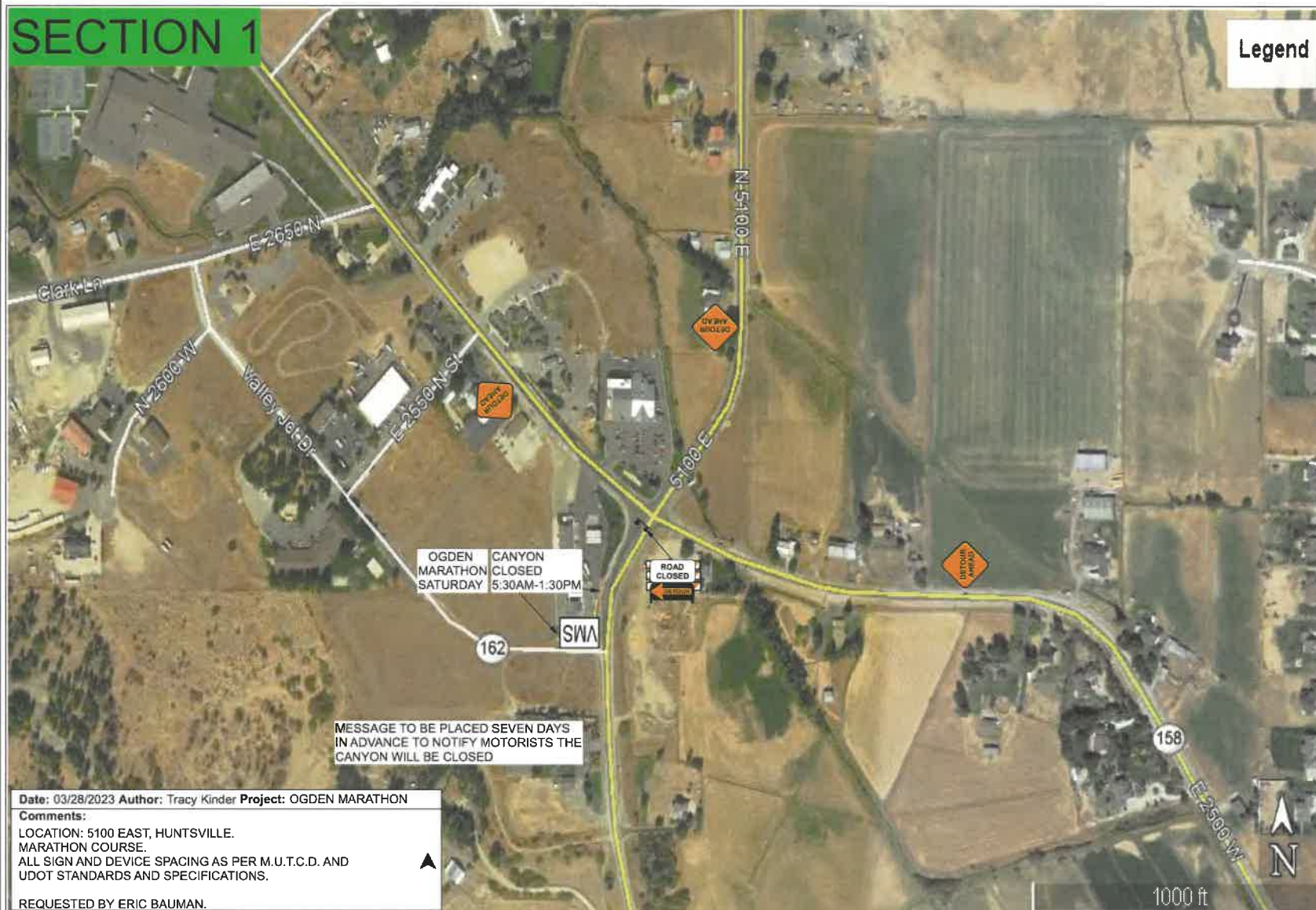

Date: 03/28/2023 Author: Tracy Kinder Project: OGDEN MARATHON

Comments:

LOCATION: 5100 EAST, HUNTSVILLE.
MARATHON COURSE.
ALL SIGN AND DEVICE SPACING AS PER M.U.T.C.D. AND
UDOT STANDARDS AND SPECIFICATIONS.

REQUESTED BY ERIC BAUMAN.

REVISIONS

NO.	DATE	BY	DESCRIPTION
1	03/28/2023	Tracy Kinder	NO CHANGES

WASATCH BARRICADE

DESIGNED BY: Tracy Kinder
DRAWN BY: Tracy Kinder

TC 6M

SECTION 1

Legend



Date: 03/28/2023 Author: Tracy Kinder Project: OGDEN MARATHON

Comments:

LOCATION: RATTLESNAKE CREEK, HUNTSVILLE.
MARATHON COURSE.
ALL SIGN AND DEVICE SPACING AS PER M.U.T.C.D. AND
UDOT STANDARDS AND SPECIFICATIONS.

REQUESTED BY KEVIN BURNS.

WASATCH BARRICADE

REVISIONS

NO.	DATE	BY	DESCRIPTION
1	03/28/2023	Tracy Kinder	Initial Design

03/28/2023
Date

Tracy Kinder
Designed by

Tracy Kinder
Drawn by



TC 7M

SECTION 1

Legend

REVISIONS

NO.	DATE	BY	REVISION
1	03/28/2023	Tracy Kinder	Initial

VISITOR BARCADE

03/28/2023
Date

Tracy Kinder
Tracy Kinder
Tracy Kinder

TC 8M

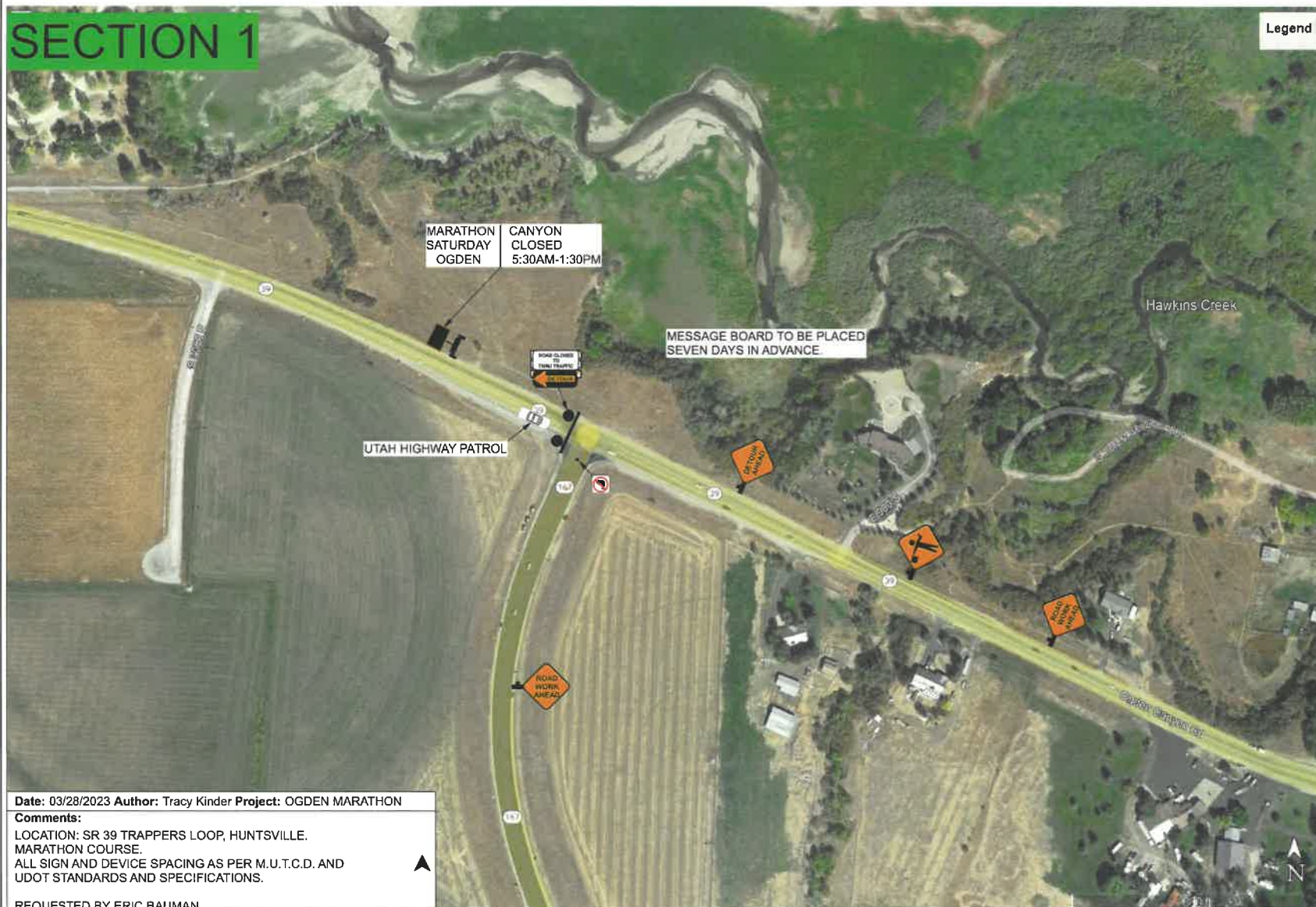

Date: 03/28/2023 Author: Tracy Kinder Project: OGDEN MARATHON

Comments:

LOCATION: SR 39 TRAPPERS LOOP, HUNTSVILLE.
MARATHON COURSE.
ALL SIGN AND DEVICE SPACING AS PER M.U.T.C.D. AND
UDOT STANDARDS AND SPECIFICATIONS.

REQUESTED BY ERIC BAUMAN.

SECTION 1

Legend

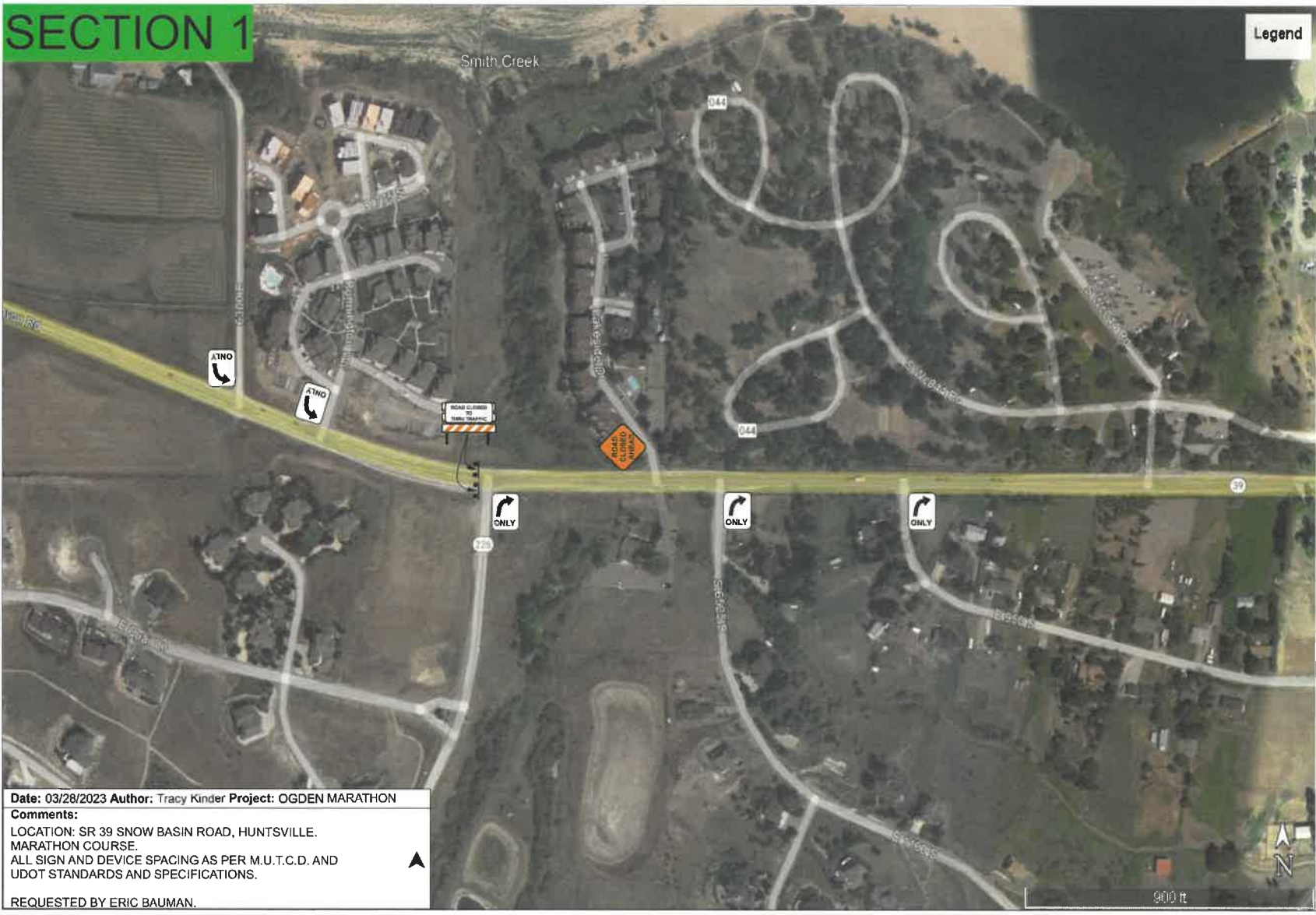

WASATCH BARRICADE

Tracy Kinder
Tracy Kinder

03/28/2023
03/28/2023

DATE
DATE

TC 9M

REVISIONS	
NO.	DATE
1	NO DATE
2	
3	
4	
5	

Date: 03/28/2023 **Author:** Tracy Kinder **Project:** OGDEN MARATHON
Comments:
LOCATION: SR 39 SNOW BASIN ROAD, HUNTSVILLE.
MARATHON COURSE.
ALL SIGN AND DEVICE SPACING AS PER M.U.T.C.D. AND
UDOT STANDARDS AND SPECIFICATIONS.
REQUESTED BY ERIC BAUMAN.

SECTION 1

Legend

REVISIONS	
1	
2	
3	
4	
5	
6	
7	
8	
9	
10	
11	
12	
13	
14	
15	
16	
17	
18	
19	
20	
21	
22	
23	
24	
25	
26	
27	
28	
29	
30	
31	
32	
33	
34	
35	
36	
37	
38	
39	
40	
41	
42	
43	
44	
45	
46	
47	
48	
49	
50	
51	
52	
53	
54	
55	
56	
57	
58	
59	
60	
61	
62	
63	
64	
65	
66	
67	
68	
69	
70	
71	
72	
73	
74	
75	
76	
77	
78	
79	
80	
81	
82	
83	
84	
85	
86	
87	
88	
89	
90	
91	
92	
93	
94	
95	
96	
97	
98	
99	
100	
101	
102	
103	
104	
105	
106	
107	
108	
109	
110	
111	
112	
113	
114	
115	
116	
117	
118	
119	
120	
121	
122	
123	
124	
125	
126	
127	
128	
129	
130	
131	
132	
133	
134	
135	
136	
137	
138	
139	
140	
141	
142	
143	
144	
145	
146	
147	
148	
149	
150	
151	
152	
153	
154	
155	
156	
157	
158	
159	
160	
161	
162	
163	
164	
165	
166	
167	
168	
169	
170	
171	
172	
173	
174	
175	
176	
177	
178	
179	
180	
181	
182	
183	
184	
185	
186	
187	
188	
189	
190	
191	
192	
193	
194	
195	
196	
197	
198	
199	
200	
201	
202	
203	
204	
205	
206	
207	
208	
209	
210	
211	
212	
213	
214	
215	
216	
217	
218	
219	
220	
221	
222	
223	
224	
225	
226	
227	
228	
229	
230	
231	
232	
233	
234	
235	
236	
237	
238	
239	
240	
241	
242	
243	
244	
245	
246	
247	
248	
249	
250	
251	
252	
253	
254	
255	
256	
257	
258	
259	
260	
261	
262	
263	
264	
265	
266	
267	
268	
269	
270	
271	
272	
273	
274	
275	
276	
277	
278	
279	
280	
281	
282	
283	
284	
285	
286	
287	
288	
289	
290	
291	
292	
293	
294	
295	
296	
297	
298	
299	
300	
301	
302	
303	
304	
305	
306	
307	
308	
309	
310	
311	
312	
313	
314	
315	
316	
317	
318	
319	
320	
321	
322	
323	
324	
325	
326	
327	
328	
329	
330	
331	
332	
333	
334	
335	
336	
337	
338	
339	
340	
341	
342	
343	
344	
345	
346	
347	
348	
349	
350	
351	
352	
353	
354	
355	
356	
357	
358	
359	
360	
361	
362	
363	
364	
365	
366	
367	
368	
369	
370	
371	
372	
373	
374	
375	
376	
377	
378	
379	
380	
381	
382	
383	
384	
385	
386	
387	
388	
389	
390	
391	
392	
393	
394	
395	
396	
397	
398	
399	
400	
401	
402	
403	
404	
405	
406	
407	
408	
409	
410	
411	
412	
413	
414	
415	
416	
417	
418	
419	
420	
421	
422	
423	
424	
425	
426	
427	
428	
429	
430	
431	
432	
433	
434	
435	
436	
437	
438	
439	
440	
441	
442	
443	
444	
445	
446	
447	
448	
449	
450	
451	
452	
453	
454	
455	
456	
457	
458	
459	
460	
461	
462	
463	
464	
465	
466	
467	
468	
469	
470	
471	
472	
473	
474	
475	
476	
477	
478	
479	
480	
481	
482	
483	
484	
485	
486	
487	
488	
489	
490	
491	
492	
493	
494	
495	
496	
497	
498	
499	
500	

WASATCH BARRICADE

Tracy Kinder
 Date: 03/28/2023
 Tracy Kinder
 Date: 03/28/2023

TC 10M

Date: 03/28/2023 Author: Tracy Kinder Project: OGDEN MARATHON

Comments:

LOCATION: RATTLESNAKE CREEK, HUNTSVILLE.
 MARATHON COURSE.
 ALL SIGN AND DEVICE SPACING AS PER M.U.T.C.D. AND
 UDOT STANDARDS AND SPECIFICATIONS.

REQUESTED BY ERIC BAUMAN.



SECTION 1

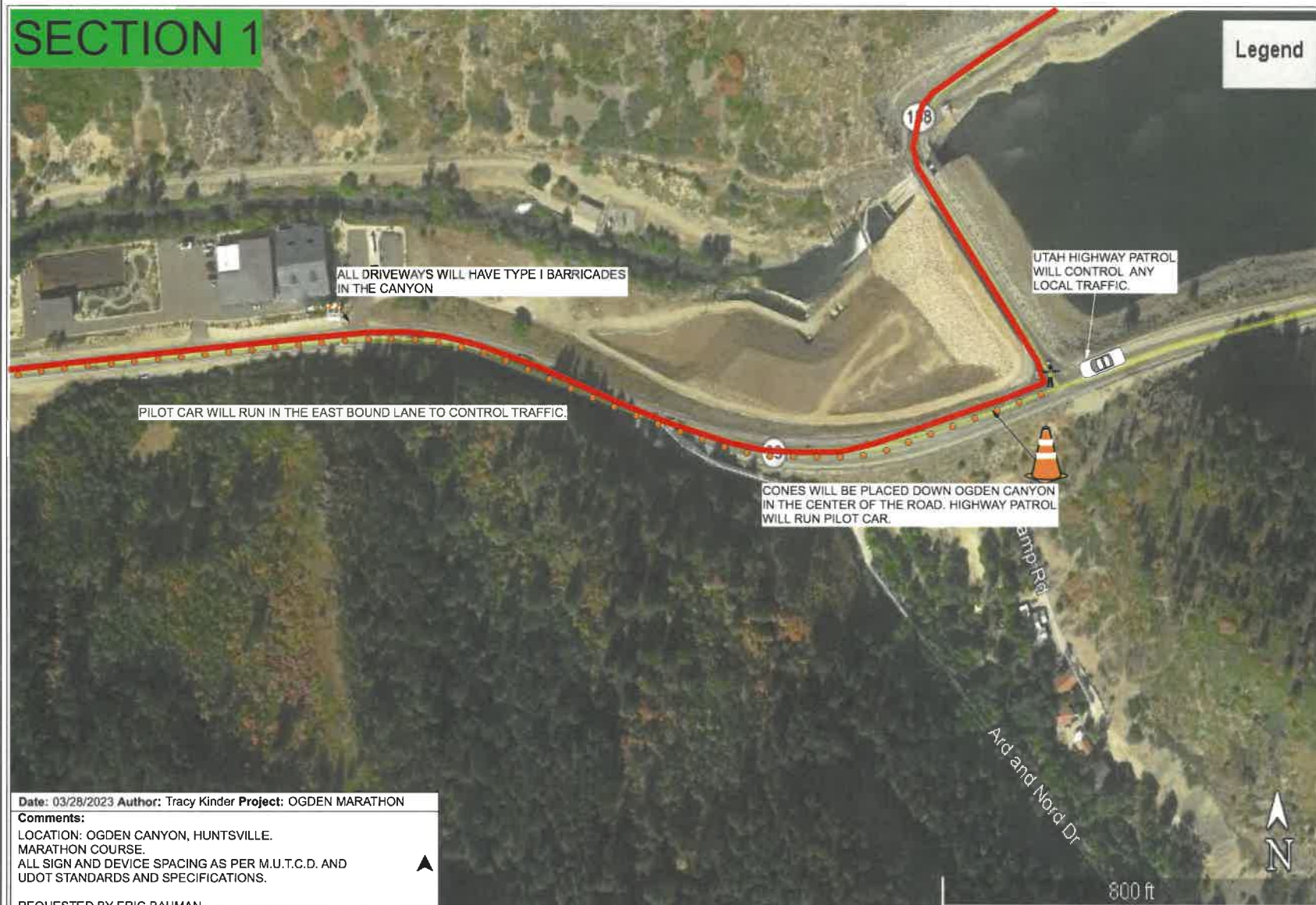

Date: 03/28/2023 Author: Tracy Kinder Project: OGDEN MARATHON

Comments:

LOCATION: OGDEN CANYON, HUNTSVILLE.
MARATHON COURSE.
ALL SIGN AND DEVICE SPACING AS PER M.U.T.C.D. AND
UDOT STANDARDS AND SPECIFICATIONS.

REQUESTED BY ERIC BAUMAN.

REVISIONS

NO.	DATE	DESCRIPTION
1	03/28/2023	NO DATE

WASATCH BARRICADE

03/28/2023
Date
03/28/2023
Date

Tracy Kinder
Tracy Kinder
Tracy Kinder

TC 11M

SECTION 2

REVISIONS	
1	DATE
2	DATE
3	DATE
4	DATE
5	DATE
6	DATE
7	DATE
8	DATE
9	DATE
10	DATE

03/28/2023
Date
03/28/2023
Date

WASATCH BARRICADE

Design by Tracy Kinder
Drawn by Tracy Kinder

TC 12M

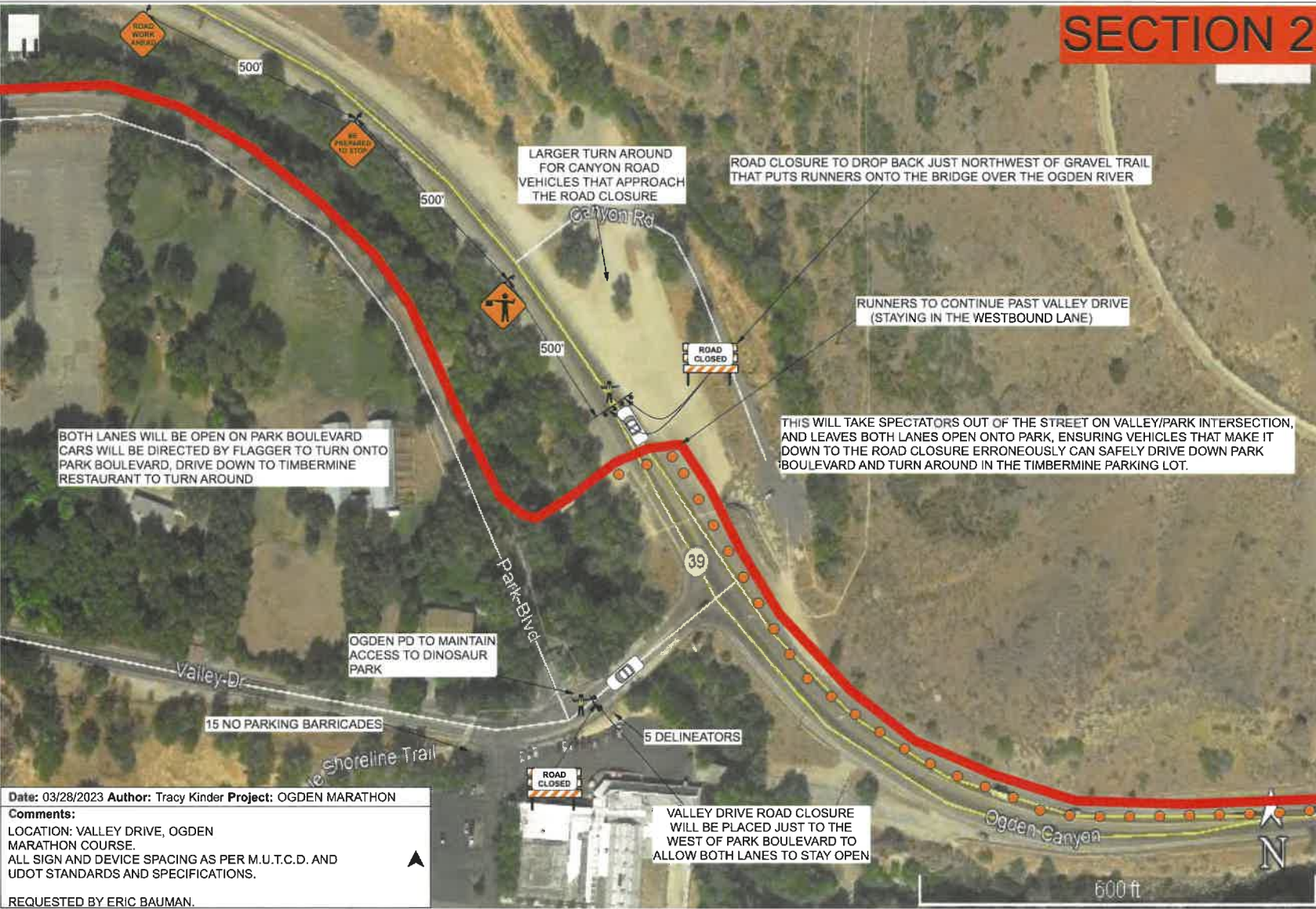

Date: 03/28/2023 Author: Tracy Kinder Project: OGDEN MARATHON
Comments:
LOCATION: VALLEY DRIVE, OGDEN MARATHON COURSE.
ALL SIGN AND DEVICE SPACING AS PER M.U.T.C.D. AND UDOT STANDARDS AND SPECIFICATIONS.
REQUESTED BY ERIC BAUMAN.

Legend

COURSE VOLUNTEER FLAGGER WILL HOLD THEM TO THE NORTH
HALF OF THE WEST BOUND LANE OF PARK BOULEVARD

A rectangular white sign with a black border and the words "ROAD CLOSED" in bold black capital letters. It has orange and white diagonal stripes at the top and bottom.

English/ESOL

1	2	3	4	5	6	7	8	9	10	11	12	13	14	15	16	17	18	19	20	21	22	23	24	25	26	27	28	29	30	31	32	33	34	35	36	37	38	39	40	41	42	43	44	45	46	47	48	49	50	51	52	53	54	55	56	57	58	59	60	61	62	63	64	65	66	67	68	69	70	71	72	73	74	75	76	77	78	79	80	81	82	83	84	85	86	87	88	89	90	91	92	93	94	95	96	97	98	99	100
---	---	---	---	---	---	---	---	---	----	----	----	----	----	----	----	----	----	----	----	----	----	----	----	----	----	----	----	----	----	----	----	----	----	----	----	----	----	----	----	----	----	----	----	----	----	----	----	----	----	----	----	----	----	----	----	----	----	----	----	----	----	----	----	----	----	----	----	----	----	----	----	----	----	----	----	----	----	----	----	----	----	----	----	----	----	----	----	----	----	----	----	----	----	----	----	----	----	----	-----

WASATCH BARRICADE

Date 03/28/2023

Tracy Kinder
Tracy Kinder

Date: 03/28/2023 **Author:** Tracy Kinder **Project:** OGDEN MARATHON

Comments:

LOCATION: VALLEY DRIVE, OGDEN
MARATHON COURSE.
ALL SIGN AND DEVICE SPACING AS PER M.U.T.C.D. AND
UDOT STANDARDS AND SPECIFICATIONS.

REQUESTED BY ERIC BAUMAN.

4

TC 13M

SECTION 2



REVISIONS	
NO.	DATE
1	
2	
3	
4	
5	
6	
7	
8	
9	
10	

WASATCH BARRICADE	
Tracy Kinder	03/28/2023
Tracy Kinder	03/28/2023

Date: 03/28/2023 Author: Tracy Kinder Project: OGDEN MARATHON
Comments:
LOCATION: PARK BOULEVARD, OGDEN MARATHON COURSE.
ALL SIGN AND DEVICE SPACING AS PER M.U.T.C.D. AND UDOT STANDARDS AND SPECIFICATIONS.
REQUESTED BY ERIC BAUMAN.

TC 13M-2

SECTION 2



Legend

REVISIONS	
NO.	DESCRIPTION
1	
2	
3	
4	
5	
6	
7	
8	
9	
10	

WASATCH BARRICADE

Tracy Kinder
Tracy Kinder
03/28/2023
03/28/2023

TC 14M

Date: 03/28/2023 Author: Tracy Kinder Project: OGDEN MARATHON
Comments:
LOCATION: PARK BLVD. MONROE BLVD., OGDEN MARATHON COURSE.
ALL SIGN AND DEVICE SPACING AS PER M.U.T.C.D. AND UDOT STANDARDS AND SPECIFICATIONS.
REQUESTED BY ERIC BAUMAN.

SECTION 2



Date: 03/28/2023 Author: Tracy Kinder Project: OGDEN MARATHON
Comments:
LOCATION: PARK BLVD., MONROE BLVD., OGDEN MARATHON COURSE
ALL SIGN AND DEVICE SPACING AS PER M.U.T.C.D. AND UDOT STANDARDS AND SPECIFICATIONS.
REQUESTED BY ERIC BAUMAN.

Legend

REVISIONS	
NO DATE/PR	

WASATCH BARRICADE

Tracy Kinder
03/28/2023
Tracy Kinder
03/28/2023

TC 14M 2



Legend

REVISIONS

WASATCH BARRICADE

Tracy Kinder
Date 03/28/2023

Tracy Kinder
Date 03/28/2023

TC 15M

Date: 03/28/2023 Author: Tracy Kinder Project: OGDEN MARATHON

Comments:

LOCATION: PARK BLVD. WASHINGTON BLVD., OGDEN MARATHON COURSE.
ALL SIGN AND DEVICE SPACING AS PER M.U.T.C.D. AND UDOT STANDARDS AND SPECIFICATIONS.

REQUESTED BY ERIC BAUMAN.



TC 16M		WASATCH BARRICADE		REVISIONS	
Issued by		Tracy Kinder		1	
Drawn by		Tracy Kinder		2	
				3	
				4	
				5	
				6	
				7	
				8	
				9	
				10	
				11	
				12	
				13	
				14	
				15	
				16	
				17	
				18	
				19	
				20	
				21	
				22	
				23	
				24	
				25	
				26	
				27	
				28	
				29	
				30	
				31	
				32	
				33	
				34	
				35	
				36	
				37	
				38	
				39	
				40	
				41	
				42	
				43	
				44	
				45	
				46	
				47	
				48	
				49	
				50	
				51	
				52	
				53	
				54	
				55	
				56	
				57	
				58	
				59	
				60	
				61	
				62	
				63	
				64	
				65	
				66	
				67	
				68	
				69	
				70	
				71	
				72	
				73	
				74	
				75	
				76	
				77	
				78	
				79	
				80	
				81	
				82	
				83	
				84	
				85	
				86	
				87	
				88	
				89	
				90	
				91	
				92	
				93	
				94	
				95	
				96	
				97	
				98	
				99	
				100	
				101	
				102	
				103	
				104	
				105	
				106	
				107	
				108	
				109	
				110	
				111	
				112	
				113	
				114	
				115	
				116	
				117	
				118	
				119	
				120	
				121	
				122	
				123	
				124	
				125	
				126	
				127	
				128	
				129	
				130	
				131	
				132	
				133	
				134	
				135	
				136	
				137	
				138	
				139	
				140	
				141	
				142	
				143	
				144	
				145	
				146	
				147	
				148	
				149	
				150	
				151	
				152	
				153	
				154	
				155	
				156	
				157	
				158	
				159	
				160	
				161	
				162	
				163	
				164	
				165	
				166	
				167	
				168	
				169	
				170	
				171	
				172	
				173	
				174	
				175	
				176	
				177	
				178	
				179	
				180	
				181	
				182	
				183	
				184	
				185	
				186	
				187	
				188	
				189	
				190	
				191	
				192	
				193	
				194	
				195	
				196	
				197	
				198	
				199	
				200	
				201	
				202	
				203	
				204	
				205	
				206	
				207	
				208	
				209	
				210	
				211	
				212	
				213	
				214	
				215	
				216	
				217	
				218	
				219	
				220	
				221	
				222	
				223	
				224	
				225	
				226	
				227	
				228	
				229	
				230	
				231	
				232	
				233	
				234	
				235	
				236	
				237	
				238	
				239	
				240	
				241	
				242	
				243	
				244	
				245	
				246	
				247	
				248	
				249	
				250	
				251	
				252	
				253	
				254	
				255	
				256	
				257	
				258	
				259	
				260	
				261	
				262	
				263	
				264	
				265	
				266	
				267	
				268	
				269	
				270	
				271	
				272	
				273	
				274	
				275	
				276	
				277	
				278	
				279	
				280	
				281	
				282	
				283	
				284	
				285	
				286	
				287	
				288	
				289	
				290	
				291	
				292	
				293	
				294	
				295	
				296	
				297	
				298	
				299	
				300	
				301	
				302	
				303	
				304	
				305	
				306	
				307	
				308	
				309	
				310	
				311	
				312	
				313	
				314	
				315	
				316	
				317	
				318	
				319	
				320	
				321	
				322	
				323	
				324	
				325	
				326	
				327	
				328	
				329	
				330	
				331	
				332	
				333	
				334	
				335	
				336	
				337	
				338	
				339	
				340	
				341	
				342	
				343	
				344	
				345	
				346	
				347	
				348	
				349	
				350	
				351	
				352	
				353	
				354	
				355	
				356	
				357	
				358	
				359	
				360	
				361	
				362	
				363	
				364	
				365	
				366	
				367	
				368	
				369	
				370	
				371	
				372	
				373	
				374	
				375	
				376	
				377	
				378	
				379	
				380	
				381	
				382	
				383	
				384	
				385	
				386	
				387	
				388	
				389	
				390	
				391	
				392	
				393	
				394	
				395	
				396	
				397	
				398	
				399	
				400	
				401	
				402	
				403	
				404	
				405	
				406	
				407	
				408	
				409	
				410	
				411	
				412	
				413	
				414	
				415	
				416	
				417	
				418	
				419	
				420	
				421	
				422	
				423	
				424	
				425	
				426	
				427	
				428	

SECTION 2



Legend

REVISIONS	
1	
2	
3	
4	
5	
6	
7	
8	
9	
10	
11	
12	
13	
14	
15	
16	
17	
18	
19	
20	
21	
22	
23	
24	
25	
26	
27	
28	
29	
30	
31	
32	
33	
34	
35	
36	
37	
38	
39	
40	
41	
42	
43	
44	
45	
46	
47	
48	
49	
50	
51	
52	
53	
54	
55	
56	
57	
58	
59	
60	
61	
62	
63	
64	
65	
66	
67	
68	
69	
70	
71	
72	
73	
74	
75	
76	
77	
78	
79	
80	
81	
82	
83	
84	
85	
86	
87	
88	
89	
90	
91	
92	
93	
94	
95	
96	
97	
98	
99	
100	
101	
102	
103	
104	
105	
106	
107	
108	
109	
110	
111	
112	
113	
114	
115	
116	
117	
118	
119	
120	
121	
122	
123	
124	
125	
126	
127	
128	
129	
130	
131	
132	
133	
134	
135	
136	
137	
138	
139	
140	
141	
142	
143	
144	
145	
146	
147	
148	
149	
150	
151	
152	
153	
154	
155	
156	
157	
158	
159	
160	
161	
162	
163	
164	
165	
166	
167	
168	
169	
170	
171	
172	
173	
174	
175	
176	
177	
178	
179	
180	
181	
182	
183	
184	
185	
186	
187	
188	
189	
190	
191	
192	
193	
194	
195	
196	
197	
198	
199	
200	
201	
202	
203	
204	
205	
206	
207	
208	
209	
210	
211	
212	
213	
214	
215	
216	
217	
218	
219	
220	
221	
222	
223	
224	
225	
226	
227	
228	
229	
230	
231	
232	
233	
234	
235	
236	
237	
238	
239	
240	
241	
242	
243	
244	
245	
246	
247	
248	
249	
250	
251	
252	
253	
254	
255	
256	
257	
258	
259	
260	
261	
262	
263	
264	
265	
266	
267	
268	
269	
270	
271	
272	
273	
274	
275	
276	
277	
278	
279	
280	
281	
282	
283	
284	
285	
286	
287	
288	
289	
290	
291	
292	
293	
294	
295	
296	
297	
298	
299	
300	
301	
302	
303	
304	
305	
306	
307	
308	
309	
310	
311	
312	
313	
314	
315	
316	
317	
318	
319	
320	
321	
322	
323	
324	
325	
326	
327	
328	
329	
330	
331	
332	
333	
334	
335	
336	
337	
338	
339	
340	
341	
342	
343	
344	
345	
346	
347	
348	
349	
350	
351	
352	
353	
354	
355	
356	
357	
358	
359	
360	
361	
362	
363	
364	
365	
366	
367	
368	
369	
370	
371	
372	
373	
374	
375	
376	
377	
378	
379	
380	
381	
382	
383	
384	
385	
386	
387	
388	
389	
390	
391	
392	
393	
394	
395	
396	
397	
398	
399	
400	
401	
402	
403	
404	
405	
406	
407	
408	
409	
410	
411	
412	
413	
414	
415	
416	
417	
418	
419	
420	
421	
422	
423	
424	
425	
426	
427	
428	
429	
430	
431	
432	
433	
434	
435	
436	
437	
438	
439	
440	
441	
442	
443	
444	
445	
446	
447	
448	
449	
450	
451	
452	
453	
454	
455	
456	
457	
458	
459	
460	
461	
462	
463	
464	
465	
466	
467	
468	
469	
470	
471	
472	
473	
474	
475	
476	
477	
478	
479	
480	
481	
482	
483	
484	
485	
486	
487	
488	
489	
490	
491	
492	
493	
494	
495	
496	
497	
498	
499	
500	
501	
502	
503	
504	
505	
506	
507	
508	
509	
510	
511	
512	
513	
514	
515	
516	
517	
518	
519	
520	
521	
522	
523	
524	
525	
526	
527	
528	
529	
530	
531	
532	
533	
534	
535	
536	
537	
538	
539	
540	
541	
542	
543	
544	
545	
546	
547	
548	
549	
550	
551	
552	
553	
554	
555	
556	
557	
558	
559	
560	
561	
562	
563	
564	
565	
566	
567	
568	
569	
570	
571	
572	
573	
574	
575	
576	
577	
578	
579	
580	
581	
582	
583	
584	
585	
586	
587	
588	
589	
590	
591	
592	
593	
594	
595	
596	
597	
598	
599	
600	
601	
602	
603	
604	
605	
606	
607	
608	
609	
610	
611	
612	
613	
614	
615	
616	
617	
618	
619	
620	
621	
622	
623	
624	
625	
626	
627	
628	
629	
630	
631	
632	
633	
634	
635	
636	
637	
638	
639	
640	
641	
642	
643	
644	
645	
646	
647	
648	
649	
650	
651	
652	
653	
654	
655	
656	
657	
658	
659	
660	
661	
662	
663	
664	
665	
666	
667	
668	
669	
670	
671	
672	
673	
674	
67	



REVISIONS		NO DATE
1		
2		
3		
4		
5		
6		
7		
8		
9		
10		

VASATO BARRICADE

Tracy Kinder

03/28/2023

TC 18M



REVISIONS

[illegible]

WASATCH BARRICADE

3C06182/EU

Transy Kinder

Date 03/28/2023

Tracy Kinder

TC 19M



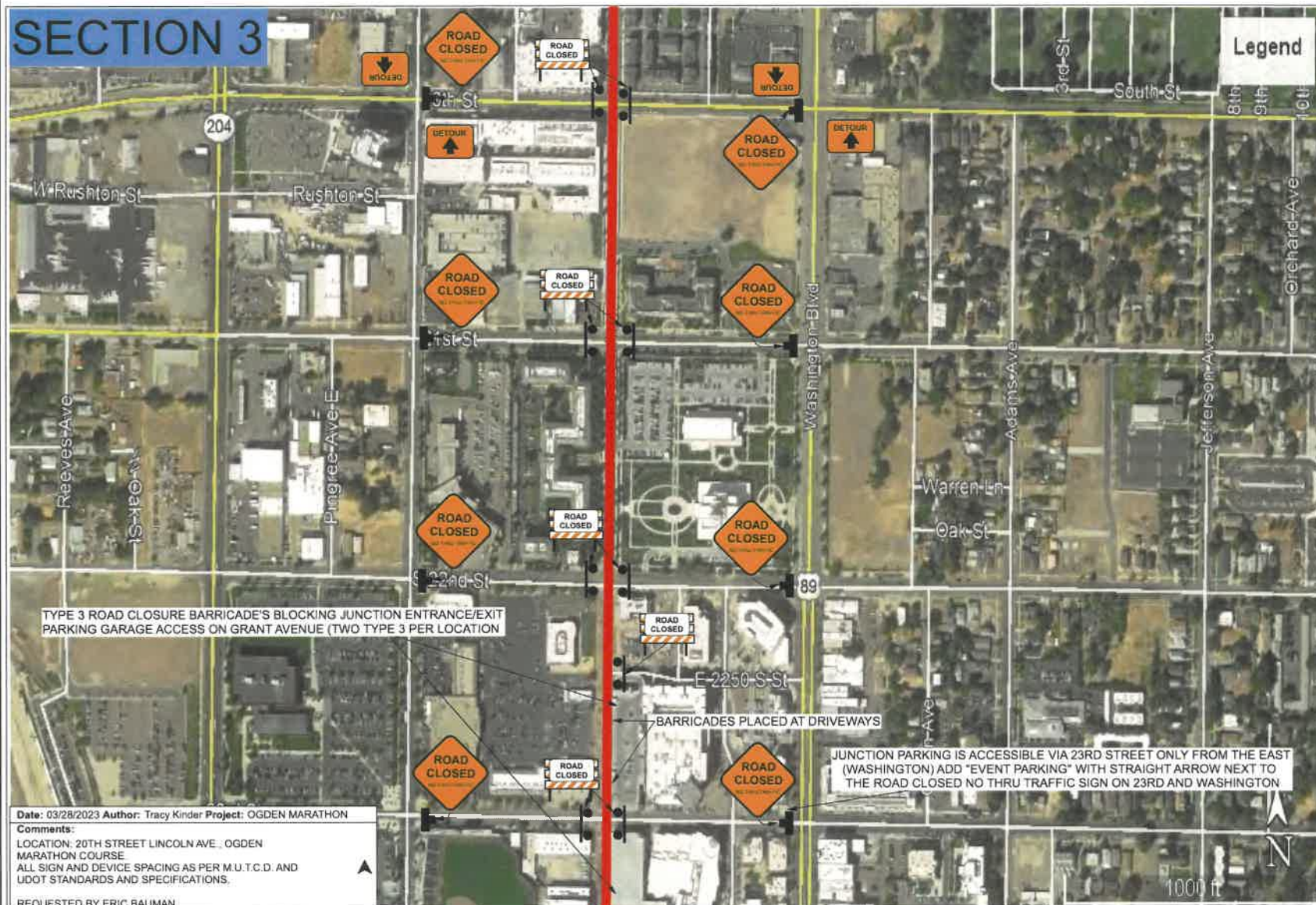

WASATCH BARRICADE

03/28/2023
Date

Tracy Kinder
Tracy Kinder

TC 21M

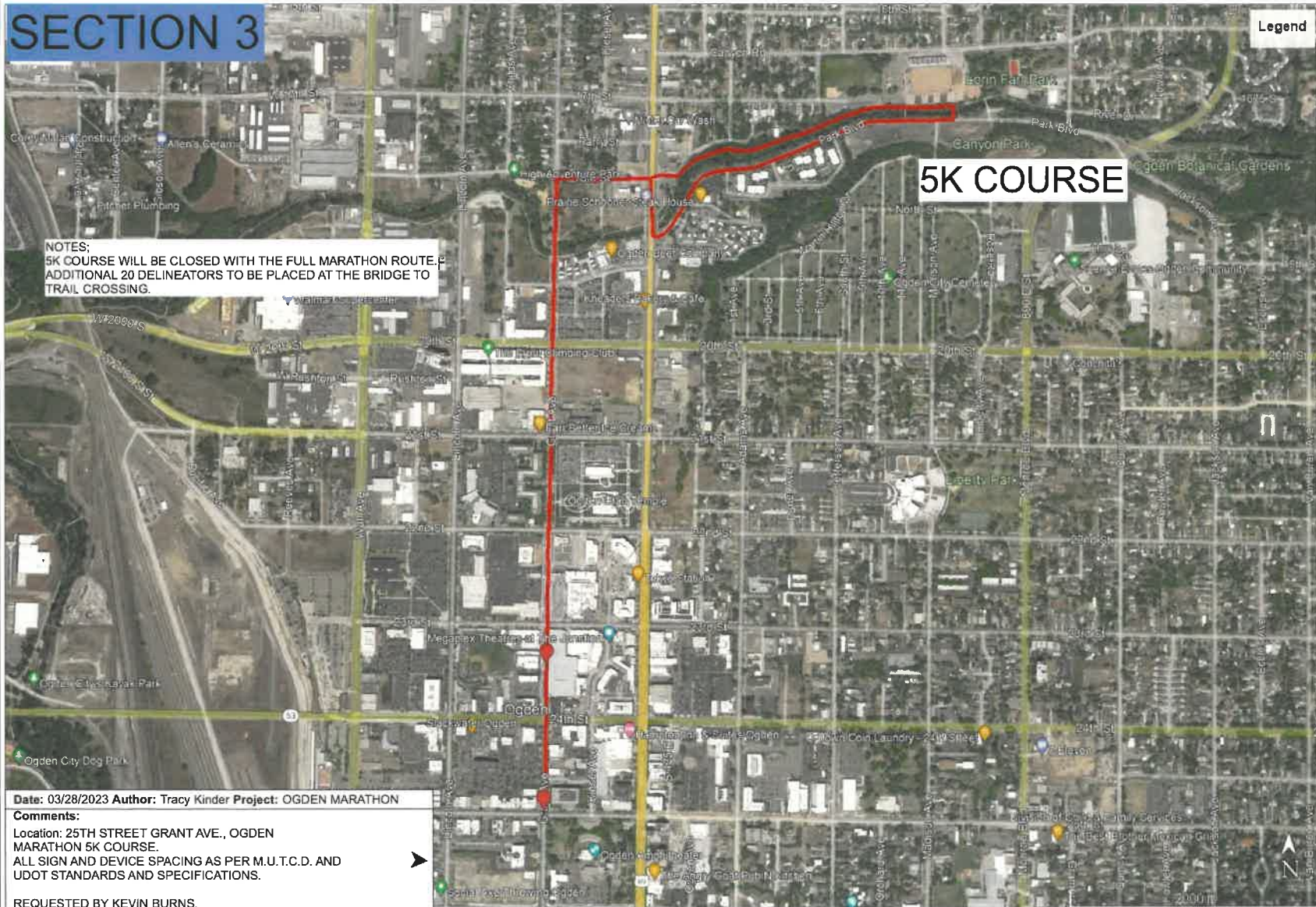

REVISIONS	DATE	BY	APP
1	03/28/2023	Tracy Kinder	
2	03/28/2023	Tracy Kinder	
3			
4			
5			
6			
7			
8			
9			
10			

WASATCH BARRELS

Tracy Kinder
03/28/2023

Tracy Kinder
03/28/2023

TC 22M

PLACE DELINEATORS IN STACKS OF 7
EVERY 75' 140 TOTAL

Legend

REVISIONS

VACUUM BARRICADE

Tracy Kinder

Tracy Kinder
Tracy Kinder

03/28/2023

Date 03/28/2023

REQUESTED BY ERIC BAUMAN.

TC 23M

SECTION 3

Legend

NO PARKING SIGNS ON ALL BARRICADES

Ogden

53

East Electric Alley S

WEDNESDAY

NOTES:
 PRESET TYPE I BARRICADES ON GRANT AVE.
 24TH - 26TH STREET 20 BARRICADES PER SIDE

E 2500 S 25th St

ALL BARRICADES NEED TO BE IN
 PLACE BY WEDNESDAY AT 2PM.
 CALL ERIC PRIOR TO DELIVERY

204

S 140 E

S 150 E

Lake St

89

Washington B

Ogden Ave

Porter Ave

26th St

1000 ft



Date: 03/28/2023 Author: Tracy Kinder Project: OGDEN MARATHON

Comments:

LOCATION: 24TH-26TH GRANT AVE., OGDEN
 PRESET TYPE I BARRICADES 20 PER SIDE
 ALL SIGN AND DEVICE SPACING AS PER M.U.T.C.D. AND
 UDOT STANDARDS AND SPECIFICATIONS.

REQUESTED BY: ERIC BAUMAN.

REVISIONS

NO DATE

VISIT TO BARRICADE

03/28/2023

Date

Date

Tracy Kinder

Tracy Kinder

Tracy Kinder

TC 24M



SECTION 1

Legend

REVISIONS			
1			
2			
3			
4			
5			
NO DATE/PPH			

THURSDAY

NOTES:
PRESET TWO TYPE I BARRICADES AT
EACH DRIVEWAY IN OGDEN CANYON

39



Date: 03/28/2023 Author: Tracy Kinder Project: OGDEN MARATHON
Comments:
LOCATION: OGDEN CANYON
PRESET TYPE I BARRICADES AT EACH DRIVEWAY
ALL SIGN AND DEVICE SPACING AS PER M.U.T.C.D. AND
UDOT STANDARDS AND SPECIFICATIONS.
REQUESTED BY ERIC BAUMAN.

WASATCH BARRICADE

Tracy Kinder
Tracy Kinder
03/28/2023
03/28/2023



2000 ft

TC 26M

SECTION 3

TYPE I BARRICADE PLACEMENT FOR NO PARKING

LOCATION	QUANTITY	SPACING
2500 BLOCK OF GRANT BOTH SIDES	20	50'
2400 BLOCK OF GRANT BOTH SIDES	20	25'
2400 BLOCK OF WASHINGTON WEST SIDE ONLY	20	25'
2500 BLOCK OF WASHINGTON BOTH SIDES	20	50'
25TH STREET BETWEEN GRANT AND WASHINGTON	20	50'
25TH STREET JUST WEST OF GRANT BOTH SIDES	10	25'
TOTALS	110	

DELINEATOR PLACEMENT FOR BUS LOADING

LOCATION	QUANTITY	SPACING
2400 BLOCK OF WASHINGTON WEST SIDE ONLY	60	STACKS OF 7 EVERY 75'
2500 BLOCK OF WASHINGTON EAST SIDE ONLY	60	STACKS OF 7 EVERY 75'
25TH STREET 100' WEST OF WASHINGTON BOTH SIDES	20	10'
TOTALS	140	

REVISIONS

NO DATE/REV

WASATCH BARRICADE

03/28/2023
Date

Tracy Kinder
Drawn By

TC 30M

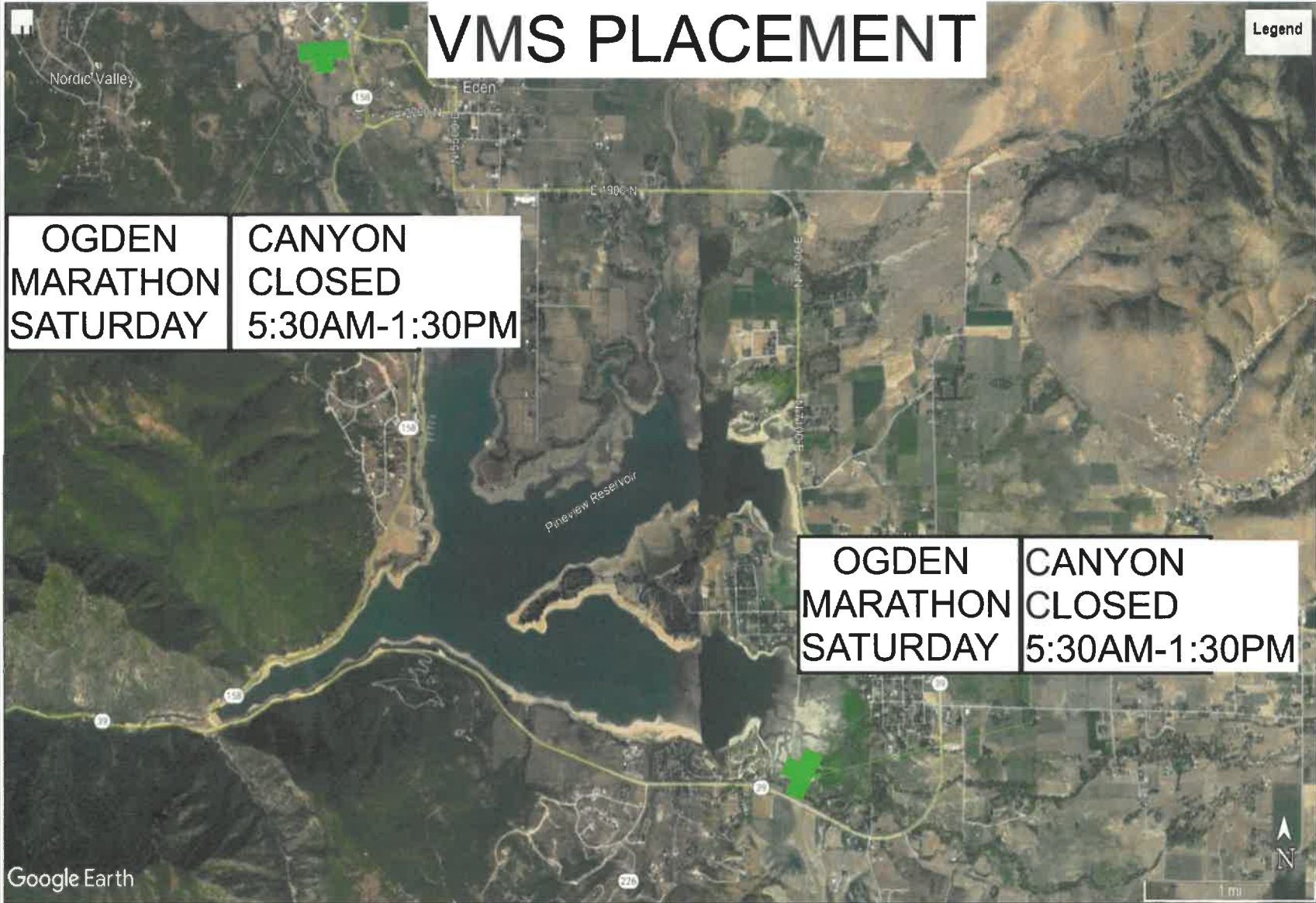

TC 31M		WASATCH BARRICADE		REVISIONS	
Transmitted by Tracy Kinder		Date 03/28/2023		1	
Transmitted by Tracy Kinder		Date 03/28/2023		2	
				3	
				4	
				5	
				6	
				NOT A BARRICADE	

