

Weber County Stormwater Construction Activity Permit

Application submittals will be accepted by appointment only. (801) 399-8374. 2380 Washington Blvd. Suite 240, Ogden, UT 84401

Date Submitted	Fees (Office Use)	Receipt Number (Office Use)	Priority Site (Office Use) <input type="radio"/> Yes <input type="radio"/> No	Permit Number (Office Use) 214-39
----------------	-------------------	-----------------------------	--	---

Property Owner/Authorized Representative Contact Information		Project Information	
Name of Property Owner(s)/Authorized Representative(s) Burton Morgan Contractors		Project Name Camp Atoka	
Phone 901 831-2298	Fax 901 605 9610	Project Address 10700 East South Fork Camp (SR-39) Huntsville UT 84317	
Email Address burtonmorgancontractors@gmail.com		Estimated Project Length (mo) 3	
Mailing Address of Property Owner(s)/Authorized Representative(s) 902 E 6600 # Utah UT 84405		Previous Permit No. (if applicable)	
		Estimated Start Date 16 Jun 2014	
		Actual Start Date	

Submittal Checklist

The application shall include a Storm Water Pollution Prevention Plan which meets the criteria set forth in Section 33-3-4 of the county ordinances.

The applicant shall file the application on or before the following dates:

- Subdivision:** The date that the applicant submits the preliminary subdivision development plat application.
- Site Plan:** The date that the applicant submits a site plan application or amended site plan.
- Building Permit:** The date that the applicant submits a building permit application if the applicant proposes to construct a building on an existing lot or parcel.
- Land Use Permit:** The date that the applicant submits a land use permit application.
- Other:** At least two (2) weeks before the developer intends to perform any type of work not listed above that would require a Storm Water Construction Activity Permit pursuant to this Chapter.

Failure to acquire a required Storm Water Construction Activity Permit is grounds for tabling a related subdivision application, site plan application, conditional use permit application, or building permit application. It is unlawful to commence work (move dirt) on a development site before obtaining a required Storm Water Construction Activity Permit.

Note: A pre-construction meeting is required before performing any on-site earth work, unless waived by the county engineer.

Applicant Narrative

Please explain your request. **The work on this contract involves installing a new 15,000 gallon fiberglass water tank. It also includes installing some instrumental for controlling and operating existing well pump. Work will also include a soil retention wall about the new water tank and tying into the existing water system.**

Authorization

By signing below the Owner / Representative authorizes the county to enter the property to perform inspections.

Owner or Authorized Representative Signature [Signature]	Date 5/13/14
Signature of Approval [Signature]	Date

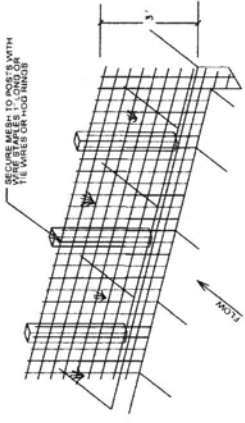

SILT FENCE

NOTE: EXTRA STRENGTH FILTER FABRIC CAN BE USED IN LIEU OF WIRE MESH SUPPORT

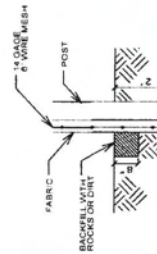

*Recommended Straw
Wattle Placement
on Vehicle Portion
of Truck
BOF*

- STAGING AREA
- PROJECT BOUNDARY
- PROPOSED IMPROVEMENTS
- SILT FENCE

LEGEND



ESI ENGINEERING
CONSULTING ENGINEERS AND LAND SURVEYORS
3500 SOUTH MAIN STREET, SUITE 208
SALT LAKE CITY, UTAH 84115
TEL: (801) 983-1752

SHEET OF PROJECT NO. 14-086

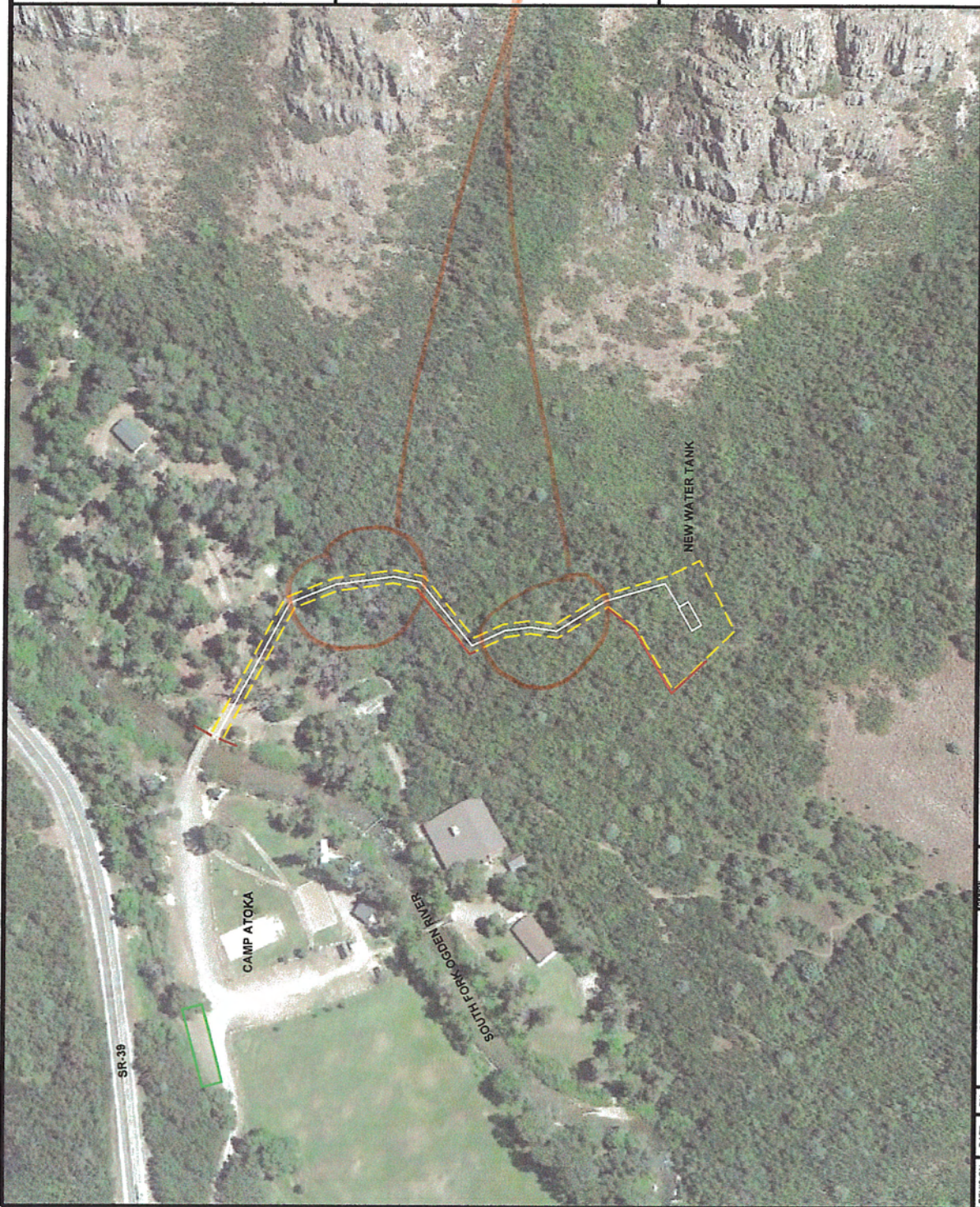

CAMP ATOKA
HUNTSVILLE, UTAH

SWPPP

REVISION	DATE	BY	DESCRIPTION	DESIGNER	CHECKED	DATE	STATUS

*Show Staging Area
Show Equipment & Material Storage Area*