

# LUXURY AT THE LEGENDS

PART OF THE EAST HALF OF SECTION 9, TOWNSHIP 6 NORTH, RANGE 2 WEST, SALT LAKE BASE & MERIDIAN, U.S. SURVEY  
WEBER COUNTY, UTAH  
NOVEMBER, 2023

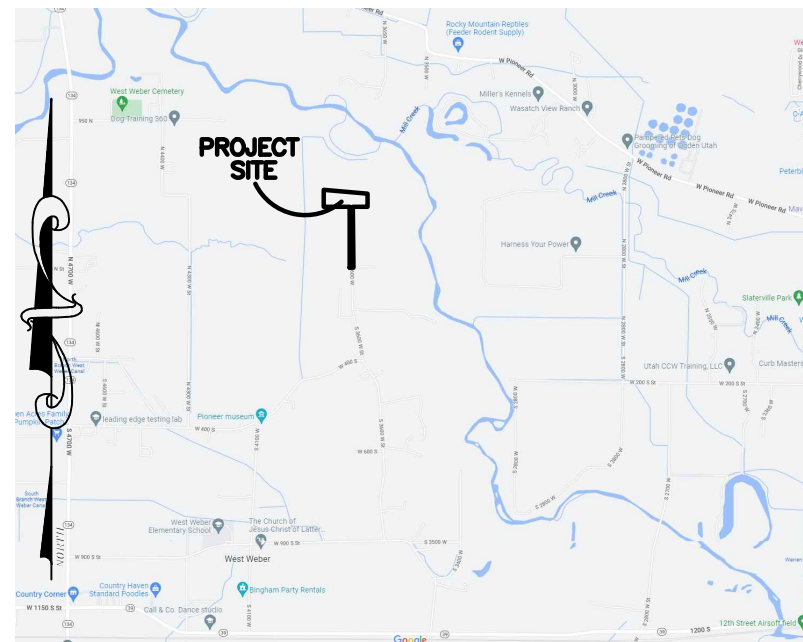

VICINITY MAP  
NOT TO SCALE

### BASIS OF BEARINGS

A LINE BEARING SOUTH 89°15'28" EAST BETWEEN SAID CENTER AND WITNESS MONUMENT FOR THE EAST QUARTER OF SECTION 9, TOWNSHIP 6 NORTH, RANGE 2 WEST, OF THE SALT LAKE BASE AND MERIDIAN WAS USED AS THE BASIS OF BEARINGS FOR THIS PLAT.

### NOTE

AGRICULTURE IS THE PREFERRED USE IN THE AGRICULTURAL ZONES. AGRICULTURAL OPERATIONS AS SPECIFIED IN THE LAND USE ORDINANCE FOR A PARTICULAR ZONE ARE PERMITTED AT ANY TIME INCLUDING THE OPERATION OF FARM MACHINERY AND NOT ALLOWED AGRICULTURAL USE SHALL BE SUBJECT TO RESTRICTION ON THE BASIS THAT IT INTERFERES WITH ACTIVITIES OF FUTURE RESIDENTS OF THIS SUBDIVISION." (AMD. ORD. #3-82, JANUARY 26, 1982; ORD., #2002-3, MARCH 05, 2002)

### BOUNDARY DESCRIPTION

A PART OF THE EAST HALF OF SECTION 9, TOWNSHIP 6 NORTH, RANGE 2 WEST, OF THE SALT LAKE BASE AND MERIDIAN, BEGINNING AT A POINT ON THE SOUTH LINE OF THE NORTHEAST QUARTER OF SAID SECTION 9 BEING LOCATED ALONG SAID SOUTH LINE SOUTH 89°15'28" EAST 300.32 FEET FROM THE CENTER QUARTER CORNER OF SAID SECTION 9; RUNNING THENCE NORTH 0°02'46" EAST 415.59 FEET; THENCE SOUTH 83°59'27" EAST 442.90 FEET; THENCE SOUTH 82°48'56" EAST 571.68 FEET; THENCE SOUTH 0°51'31" WEST 310.76 FEET TO SAID SOUTH LINE; THENCE ALONG SAID SOUTH LINE NORTH 89°15'28" WEST 391.46 FEET; THENCE SOUTH 0°46'47" WEST 1588.91 FEET; THENCE NORTH 89°03'30" WEST 29.82 FEET; THENCE NORTH 0°46'24" EAST 1588.80 FEET TO SAID SOUTH LINE; THENCE ALONG SAID SOUTH LINE NORTH 89°15'28" WEST 581.96 FEET TO THE POINT OF BEGINNING.

CONTAINING 9.54 ACRES MORE OR LESS.

### NARRATIVE

BRASS CAP MONUMENTS WERE FOUND FOR THE SOUTHEAST CORNER, THE SOUTH QUARTER CORNER AND CENTER OF SECTION 9, TOWNSHIP 6 NORTH, RANGE 2 WEST, SALT LAKE BASE AND MERIDIAN, U.S. SURVEY. A BRASS CAP WITNESS MONUMENT WAS FOUND FOR THE EAST QUARTER CORNER OF SAID SECTION.

A RECORD OF SURVEY PREPARED BY GARDNER ENGINEERING FOR CARISA HIPWELL, DATED SEPTEMBER 13, 2021, AND FILED SEPTEMBER 17, 2021; A PROPERTY SURVEY PREPARED BY GREAT BASIN ENGINEERING FOR KENNETH HIPWELL, DATED DECEMBER 7, 2000, AND FILED DECEMBER 19, 2000; A PROPERTY SURVEY PREPARED BY LANDMARK SURVEYING, INC. FOR CLAUDE BLANCH, DATED NOVEMBER 25, 2005, AND FILED NOVEMBER 14, 2006; AND A SURVEY PLAT FOR BRENT HIPWELL SUBDIVISION PREPARED BY HANSEN & ASSOCIATES, INC. DATED MAY 5, 2022, AND FILED MAY 18, 2022 WERE USED AS REFERENCE FOR THIS SURVEY.

BOUNDARIES OF THE PARCELS WERE ESTABLISHED BY INFORMATION OF RECORD AND FOUND EVIDENCE OF OCCUPATION ON THE GROUND.

### LEGEND

- = SECTION CORNER
- = FOUND GARDNER ENGINEERING REBAR
- = BOUNDARY LINE
- = LOT LINE
- = ADJOINING PROPERTY
- = SECTION TIE LINE
- = EXISTING FENCELINE
- = TEST PIT LOCATION

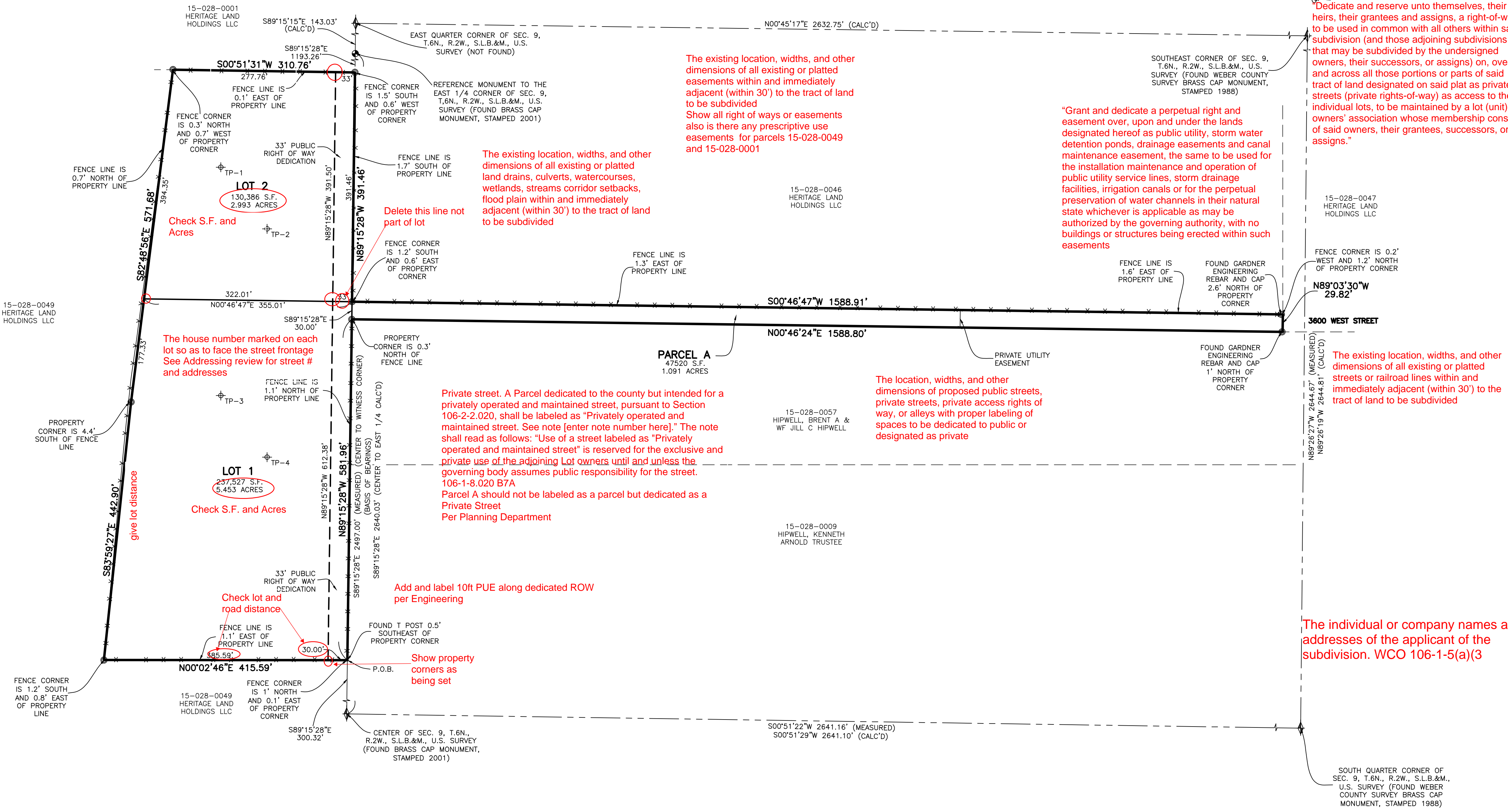
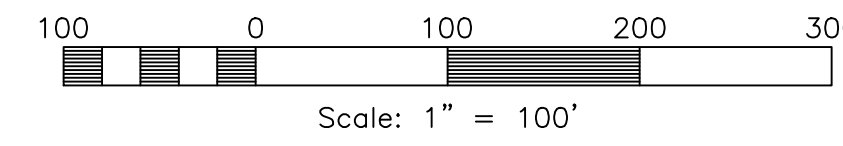

### SURVEYOR'S CERTIFICATE

I, **JASON T. FELT**, DO HEREBY CERTIFY THAT I AM A PROFESSIONAL LAND SURVEYOR IN THE STATE OF UTAH IN ACCORDANCE WITH TITLE 58, CHAPTER 22, PROFESSIONAL ENGINEERS AND LAND SURVEYORS ACT; AND THAT I HAVE COMPLETED A SURVEY OF THE PROPERTY DESCRIBED ON THIS PLAT IN ACCORDANCE WITH SECTION 17-23-17 AND HAVE VERIFIED ALL MEASUREMENTS, AND HAVE PLACED MONUMENTS AS REPRESENTED ON THIS PLAT, AND THAT THIS PLAT OF **LUXURY AT THE LEGENDS** IN **WEBER COUNTY**, UTAH, HAS BEEN DRAWN CORRECTLY TO THE DESIGNATED SCALE AND IS A TRUE AND CORRECT REPRESENTATION OF THE HEREIN DESCRIBED LANDS INCLUDED IN SAID SUBDIVISION, BASED UPON DATA COMPILED FROM RECORDS IN THE **WEBER COUNTY** RECORDER'S OFFICE AND FROM SAID SURVEY MADE BY ME ON THE GROUND; I FURTHER CERTIFY THAT THE REQUIREMENTS OF ALL APPLICABLE STATUTES AND ORDINANCES OF **WEBER COUNTY** CONCERNING ZONING REQUIREMENTS REGARDING LOT MEASUREMENTS HAVE BEEN COMPLIED WITH.

SIGNED THIS \_\_\_\_\_ DAY OF \_\_\_\_\_, 20\_\_\_\_.

**9239283**  
UTAH LICENSE NUMBER

### OWNERS DEDICATION AND CERTIFICATION

WE THE UNDERSIGNED OWNERS OF THE HEREIN DESCRIBED TRACT OF LAND, DO HEREBY SET APART AND SUBDIVIDE THE SAME INTO LOTS AND PARCELS AS SHOWN ON THE PLAT AND NAME SAID TRACT **LUXURY AT THE LEGENDS**, AND DO HEREBY DEDICATE AND GRANT **OVER GRADCEL** A PRIVATE RIGHT OF WAY AND UTILITY EASEMENT IN FAVOR OF LOTS 1 AND 2 FOR THE PURPOSE OF INGRESS EGRESS AND UTILITY SERVICE, AND DO HEREBY DEDICATE AND GRANT A 33' FOOT PUBLIC RIGHT OF WAY ACROSS A PORTION OF LOTS 1 AND 2 FOR THE PURPOSE OF INGRESS AND EGRESS.

SIGNED THIS \_\_\_\_\_ DAY OF \_\_\_\_\_, 20\_\_\_\_.

Richard Hipwell  
Carisa Hipwell

"Dedicate to public use all those parts or portions of said tract of land designated as streets, the same to be used as public thoroughfares."

### ACKNOWLEDGMENT

STATE OF UTAH )ss.  
COUNTY OF \_\_\_\_\_ )

ON THE \_\_\_\_\_ DAY OF \_\_\_\_\_, 20\_\_\_\_, PERSONALLY APPEARED BEFORE ME, THE UNDERSIGNED NOTARY PUBLIC, \_\_\_\_\_ (AND) \_\_\_\_\_, SIGNER(S) OF THE ABOVE OWNER'S DEDICATION AND CERTIFICATION, WHO BEING BY ME DULY SWORN, DID ACKNOWLEDGE TO ME \_\_\_\_\_ SIGNED IT FREELY, VOLUNTARILY, AND FOR THE PURPOSES THEREIN MENTIONED.

COMMISSION EXPIRES \_\_\_\_\_ NOTARY PUBLIC

### ACKNOWLEDGMENT

STATE OF UTAH )ss.  
COUNTY OF \_\_\_\_\_ )

ON THE \_\_\_\_\_ DAY OF \_\_\_\_\_, 20\_\_\_\_, PERSONALLY APPEARED BEFORE ME, THE UNDERSIGNED NOTARY PUBLIC, \_\_\_\_\_ (AND) \_\_\_\_\_, SIGNER(S) OF THE ABOVE OWNER'S DEDICATION AND CERTIFICATION, WHO BEING BY ME DULY SWORN, DID ACKNOWLEDGE TO ME \_\_\_\_\_ SIGNED IT FREELY, VOLUNTARILY, AND FOR THE PURPOSES THEREIN MENTIONED.

COMMISSION EXPIRES \_\_\_\_\_ NOTARY PUBLIC

### Project Info.

Surveyor: J. FELT  
Designer: N. ANDERSON  
Begin Date: 7-10-2023  
Name: LUXURY AT THE LEGENDS  
Number: 8069-01  
Revision: 11-3-23 E.R.  
Scale: 1"=100'  
Checked: \_\_\_\_\_

5160 S 1500 W, RIVERDALE, UTAH 84405  
TEL: (801) 621-3100 FAX: (801) 621-2666 www.reeve.co

### WEBER COUNTY PLANNING COMMISSION APPROVAL

THIS IS TO CERTIFY THAT THIS SUBDIVISION PLAT WAS DULY APPROVED BY THE WEBER COUNTY PLANNING COMMISSION. SIGNED THIS \_\_\_\_\_ DAY OF \_\_\_\_\_, 20\_\_\_\_.

\_\_\_\_\_  
CHAIRMAN, WEBER COUNTY PLANNING COMMISSION

### WEBER COUNTY ENGINEER

I HEREBY CERTIFY THAT THE REQUIRED PUBLIC IMPROVEMENT STANDARDS AND DRAWINGS FOR THIS SUBDIVISION CONFORM WITH THE COUNTY STANDARDS AND THE AMOUNT OF THE FINANCIAL GUARANTEE IS SUFFICIENT FOR THE INSTALLATION OF THESE IMPROVEMENTS.

\_\_\_\_\_  
WEBER COUNTY ENGINEER

### WEBER COUNTY COMMISSION ACCEPTANCE

THIS IS TO CERTIFY THAT THIS SUBDIVISION PLAT, THE DEDICATION OF STREETS AND OTHER PUBLIC WAYS AND FINANCIAL GUARANTEE OF PUBLIC IMPROVEMENTS ASSOCIATED WITH THIS SUBDIVISION, THEREON ARE HEREBY APPROVED AND ACCEPTED BY THE COMMISSIONERS OF WEBER COUNTY, UTAH.

SIGNED THIS \_\_\_\_\_ DAY OF \_\_\_\_\_, 20\_\_\_\_.

\_\_\_\_\_  
CHAIRMAN, WEBER COUNTY COMMISSION

ATTEST \_\_\_\_\_ TITLE \_\_\_\_\_

### WEBER COUNTY SURVEYOR

I HEREBY CERTIFY THAT THE WEBER COUNTY SURVEYOR'S OFFICE HAS REVIEWED THIS PLAT AND ALL CONDITIONS FOR APPROVAL BY THIS OFFICE HAVE BEEN SATISFIED. THE APPROVAL OF THIS PLAT BY THE WEBER COUNTY SURVEYOR DOES NOT RELIEVE THE LICENSED LAND SURVEYOR WHO EXECUTED THIS PLAT FROM THE RESPONSIBILITIES AND/OR LIABILITIES ASSOCIATED THEREWITH.

SIGNED THIS \_\_\_\_\_ DAY OF \_\_\_\_\_, 20\_\_\_\_.

\_\_\_\_\_  
WEBER COUNTY SURVEYOR

### WEBER COUNTY ATTORNEY

I HAVE EXAMINED THE FINANCIAL GUARANTEE AND OTHER DOCUMENTS ASSOCIATED WITH THIS SUBDIVISION PLAT, AND IN MY OPINION THEY CONFORM WITH THE COUNTY ORDINANCE APPLICABLE THERETO AND NOW IN FORCE AND EFFECT.

SIGNED THIS \_\_\_\_\_ DAY OF \_\_\_\_\_, 20\_\_\_\_.

\_\_\_\_\_  
WEBER COUNTY ATTORNEY

### WEBER-MORGAN HEALTH DEPARTMENT

I HEREBY CERTIFY THAT THE SOILS, PERCOLATION RATES, AND SITE CONDITIONS FOR THIS SUBDIVISION HAVE BEEN INVESTIGATED BY THIS OFFICE AND ARE APPROVED FOR ON-SITE WASTEWATER DISPOSAL SYSTEMS.

SIGNED THIS \_\_\_\_\_ DAY OF \_\_\_\_\_, 20\_\_\_\_.

\_\_\_\_\_  
DIRECTOR, WEBER-MORGAN HEALTH DEPARTMENT

### Weber County Recorder

Entry No. \_\_\_\_\_ Fee Paid \_\_\_\_\_  
And Recorded, \_\_\_\_\_  
At \_\_\_\_\_ in Book \_\_\_\_\_  
Of The Official Records, Page \_\_\_\_\_  
Recorded For: \_\_\_\_\_  
\_\_\_\_\_  
Weber County Recorder  
\_\_\_\_\_  
Deputy.