

33.00' N 0°03'37" E 551.75' N 0°03'37" E 237.09' N 0°03'37" E 33.00'

192.22' 190.60' 190.60' 190.61' 1054.10'

224.22' 121.79' 912 S

157600012
PIE LLC
23,104 SQ FT

190.78' 12-FF

N 89°56'23" W

157600011
RICHARD D UMBEL JR
& WF SANDRA
22,455 SQ FT

4280 W 11-FF

20' DETENTION POND EASEMENT

174.56'

119.51' 239.03' S 0°44'27" W

157600010
DAVID & AMBER
LEROHL FAMILY TRUST
1.05 AC±

20' DITCH EASEMENT

239.03' S 0°44'27" W

157600009
SAMUEL VILLANUEVA
& WF CHELSEA
1.05 AC±

239.03' S 0°44'27" W

157600008
JOSHUA SCOTT TOMLIN
& WF CASHENA R
1.05 AC±

238.56' S 0°44'27" W

157600007
LEROY SYKES
& WF SUZANNE
1.48 AC±

269.03' 546.86'

950 SOUTH STREET

845.43' 89°15'33" E

158.58' 173.61' 175.20' 176.83' 56.75'

4281 W 4255 W 4229 W 4201 W

157600002
JOSHUA KNIGHT
& AMANDA SAETELN
21,758 SQ FT

172.26' 2-FF

N 89°56'23" W

157600003
KOZ CONSTRUCTION LLC
1 AC±

250.94' 250.13' N 0°44'27" E

20' DITCH EASEMENT

157600004
STEPHEN R FIELD &
WF TAMI KRIS FIELD
1.01 AC±

157600005
RYAN TAYLOR
& WF BAILEY
1.01 AC±

157600006
BRENT J RHEES & JENI L RHEES
LIVING REVOCABLE TRUST=85% ET
1.9 AC±

277.83' 20' DRAINAGE EASEMENT

269.03' 546.86'

1050.49'

*FOR ALL OTHER EASEMENTS SEE DED PLAT

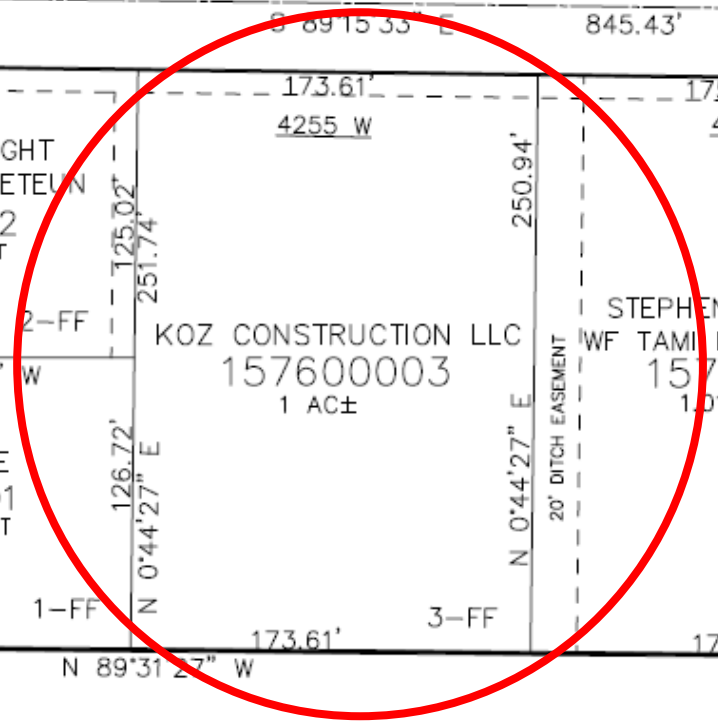

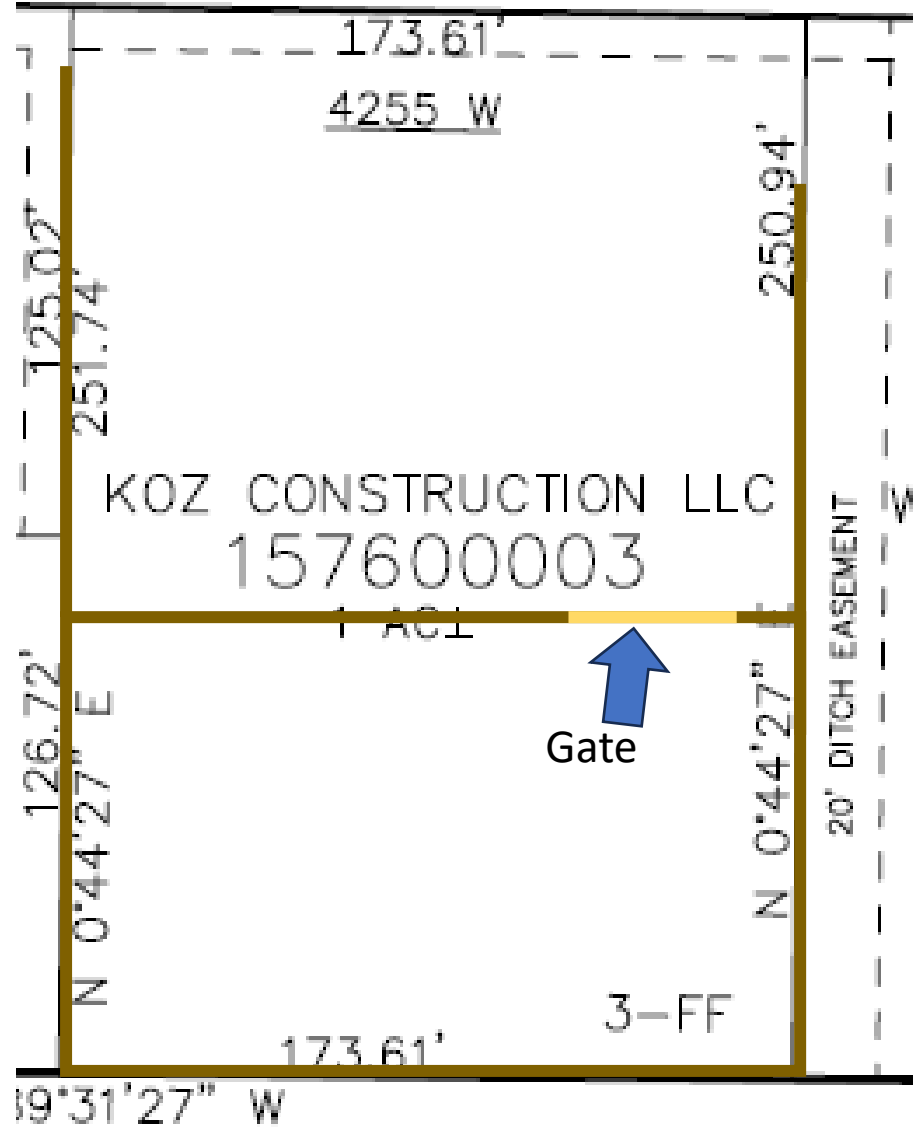

4 panel wood fence with aluminum gate
Approximately 54 in high in back of property
And then 40 inches high along the sides.