



SPENCER J. COX
Governor
DEIDRE M. HENDERSON
Lieutenant Governor

State of Utah

DEPARTMENT OF NATURAL RESOURCES

Division of Water Rights

JOEL FERRY
Executive Director

TERESA WILHELMSSEN
State Engineer/Division Director

OFFICIAL RECEIPT No. 22-03920

Date: July 14, 2022

RECEIVED FROM:

DAVID CHUGG
416 N WASHINGTON BLVD
OGDEN, UT 84404

NATURE OF SERVICE:

Pending	\$	150.00
Application for Exchange of Water		
For Willards C Store LLC		
TOTAL:	\$	<u>150.00</u>

METHOD OF PAYMENT: CC-MSCD 046610

RECEIVED BY: GHAYES

APPLICATION FOR EXCHANGE OF WATER

COPY

Online Appl # 7138

STATE OF UTAH

Receipt by: MC#046610

Fee Rec.: \$150

Receipt #: 22-03920

GH

For the purpose of obtaining permission to make an exchange of water in the State of Utah, application is hereby made to the State Engineer, based upon the following showing of facts, submitted in accordance with the requirements of Laws of Utah (Sec.73-3-20, Utah code Annotated, 1953).

EXCHANGE: _____ (_____) CONTRACT/STOCK#: 78662
COUNTY TAX ID: 22-008-0084

PRIORITY OF RIGHT: _____ FILING DATE: _____

1. OWNER INFORMATION

A. NAME: Willards C Store LLC
ADDRESS: 416 N. Washington Blvd
Ogden, UT, 84404

CURRENT RIGHT

2. RIGHT EVIDENCED BY:

U.S. Bureau of Recl. & Contract with Weber Basin Water Conservancy District under 35-827 (A27608)

3. FLOW: 12.0000 acre-feet
SOURCE: Ogden River
COUNTY: Weber

4. POINT OF DIVERSION – SURFACE:

(1) N 1,699 feet E 603 feet from S¼ corner, Section 16, T 6N, R 1E, SLBM
Diverting Works: Pineview Reservoir
Source: Ogden River

5. NATURE OF USE:

OTHER: Irrigation, domestic, municipal, industrial, power &
stockwatering. Supplementl.

PERIOD OF USE:

Jan 1 to Dec 31

PROPOSED EXCHANGE

6. FLOW: 12.0000 acre-feet
SOURCE: Underground Water Wells (3)
COUNTY: Weber

7. POINT OF EXCHANGE:

(1) S 100 feet W 1,274 feet from E¼ corner, Section 18, T 7N, R 1E, SLBM
WELL DIAMETER: 6 inches
WELL DEPTH: 100 - 500 feet
(2) N 895 feet W 1,344 feet from E¼ corner. Section 18, T 7N, R 1E, SLBM

RECEIVED

JUL 14 2022

WATER RIGHTS
SALT LAKE

GH

Continued on Next Page

Exchange

WELL DIAMETER: 6 inches
WELL DEPTH: 100 - 500 feet

- (3) S 1,225 feet E 1,278 feet from N¼ corner, Section 18, T 7N, R 1E, SLBM
WELL DIAMETER: 6 inches
WELL DEPTH: 100 - 500 feet

COMMON DESCRIPTION: Liberty area

8. POINT OF RELEASE:

FLOW: 12.0000 acre-feet

Locations of Release Point(s) is the SAME as Point(s) of Diversion in CURRENT RIGHT above

9. NATURE OF USE:

IRRIGATION: SOLE SUPPLY: 2.5000 acres
DOMESTIC: SOLE SUPPLY: 10.0000 family

PERIOD OF USE:

Apr 1 to Oct 31
Jan 1 to Dec 31

PLACE OF USE: (which includes all or part of the following legal subdivisions)

				NW Quarter				NE Quarter				SW Quarter				SE Quarter				
BS	TOWN	RANG	SC	NW	NE	SW	SE	NW	NE	SW	SE	NW	NE	SW	SE	NW	NE	SW	SE	Lots
SL	7N	1E	18				X			X						X				

PARCEL ID: 22-008-0084

4. EXPLANATORY:

Contract Date: 2022/06/29

Description: Liberty

I only intend on drilling two wells total but I located three in the event that I need to move one of the two wells.

I will let you know as soon as I do which location will not be used.

5. SIGNATURE OF APPLICANT(S):

The applicant(s) hereby acknowledge(s) that he/she/they are citizen(s) of the United States of America or intend(s) to become such a citizen(s). The quantity of water sought to be appropriated is limited to that which can be beneficially used for the purposes herein described. The undersigned hereby acknowledges that even though he/ she/they may have been assisted in the preparation of the above-numbered application through the courtesy of the employees of the Division of Water Rights, all responsibility for the accuracy of the information contained herein, including any maps and other documents attached, at the time of filing, rests with the applicant(s).

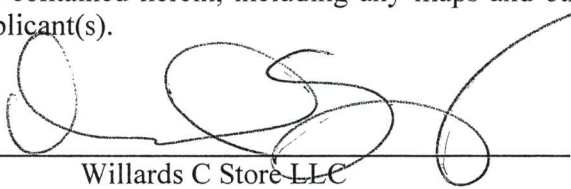



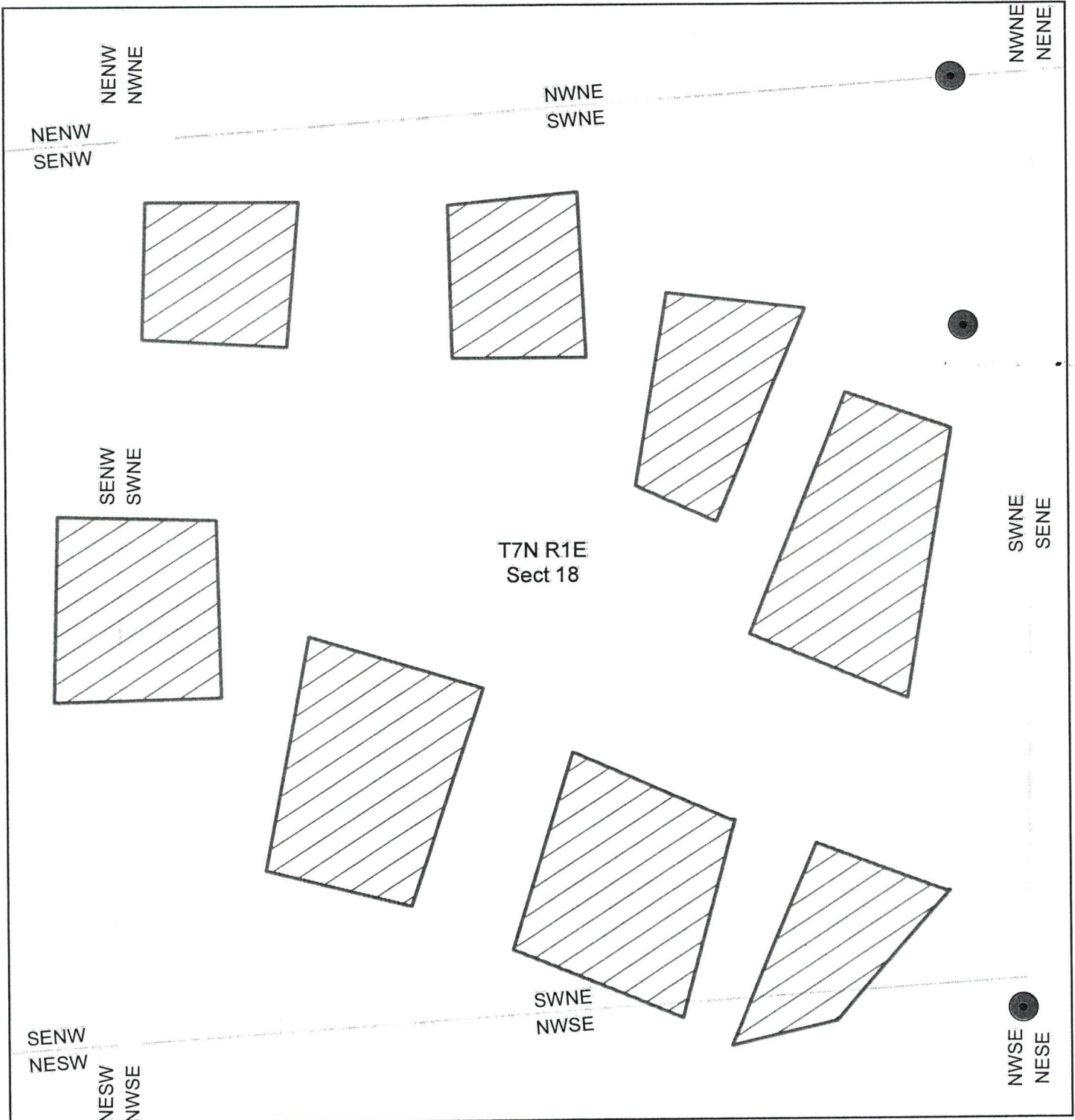

Willards C Store LLC

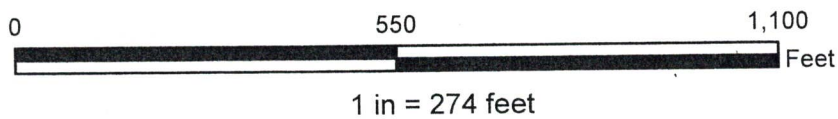

Service Layer Credits: Source: Esri, Maxar, GeoEye, Earthstar Geographics, CNES/Airbus DS, USDA, USGS, AeroGRID, IGN, and the GIS User Community

Exchange Application Map Contract #78662



-  Point of Diversion
-  Place of Use
-  Parcel
-  Section Forty

More than one point of diversion