

# Samarel Subdivision

## A part of the East 1/2 of Section 23 & the Northwest 1/4 of Section 24, Township 6 North, Range 1 East, Salt Lake Base & Meridian, U.S. Survey

### Huntsville, Weber County, Utah

#### September 15, 2023

**SURVEYOR'S CERTIFICATE**

I, Mark E. Babbitt, do hereby certify that I am a Registered Professional Land Surveyor in the State of Utah, and that I hold Certificate No. 166484 in accordance with Title 58 Chapter 22, Professional Engineers and Land Surveyors Licensing Act. I also do hereby certify that Samarel Subdivision in Weber County, Utah has been correctly drawn to the designated scale and is a true and correct representation of the following description of lands included in said subdivision, based on data compiled from records in the Weber County Recorder's Office, and of a survey made on the ground in accordance with Section 17-23-17, Monumented Lot corners have been set as shown on this drawing. I also certify that all the lots within Samarel Subdivision meet the frontage and area requirements of the Weber County Zoning Ordinance.

Signed this \_\_\_\_\_ day of \_\_\_\_\_, 2023.

**Legend**

- Set Rebar & Cap w/ Fencepost
- ⊕ Monument to be set
- (Rad.) Radial Line
- (N/R) Non-Radial Line
- Fence
- Center Line
- ⊕ Found Section Monument
- ⊕ Calculated Section Position
- Public Utility Easement (P.U.E.)
- (Rec) Record
- Centerline Road
- Existing Parcel Line
- Survey Monument Line
- Easement Line
- Lot Line
- Boundary Line

**Graphic Scale**  
Scale: 1" = 60'

166484  
License No. Mark E. Babbitt

**OWNER'S DEDICATION**

We, the undersigned owners of the hereon described tract of land, hereby set apart and subdivide the same into Lots as shown on this plat, and name said plat Samarel Subdivision and hereby dedicate, grant and convey to Weber County, Utah, those certain strips as easements for public utility and drainage purposes as shown hereon, the same to be used for the installation, maintenance, and operation of public utility service lines and drainage, as may be authorized by Weber County with no buildings or structures being erected within such easements; we also hereby dedicate, grant and convey to Lakeview Water Company and/or Mountain Sewer Corporation, those certain strips as easements for private water and sewer purposes shown hereon, the same to be used for the installation, maintenance, and operation of water and sewer lines as may be authorized by Lakeview Water Company and/or Mountain Sewer Corporation with no buildings or structures being erected within such easements; we also hereby dedicate and reserve unto themselves, their heirs, their grantees and assigns, a right-of-way to be used in common with all others within said subdivision (and those adjoining subdivisions that may be subdivided by the undersigned owners, their successors, or assigns) on, over and across all those portions or parts of said tract of land designated on said plat as private streets (private rights-of-way) as access to the individual lots, to be maintained by a lot (unit) owners' association whose membership consists of said owners, their grantees, successors, or assigns.

Signed this \_\_\_\_\_ day of \_\_\_\_\_, 2023.

Samarel Family Investment Company, LLC

— Managing Member  
**Owner/Developer Information:**  
Samarel Family Investment Company, LLC  
1510 Asbury Avenue  
Winnetka, Illinois 60093

**ACKNOWLEDGMENT**

State of Utah } ss  
County of Weber }

On the \_\_\_\_\_ day of \_\_\_\_\_, 2023, personally appeared before me, \_\_\_\_\_ who being by me duly sworn did say that he is Managing Member of Samarel Family Investment Company, LLC, and that said instrument was signed in behalf of said Corporation by a resolution of its Board of Directors and \_\_\_\_\_ acknowledged to me that said Corporation executed the same.

Residing At: \_\_\_\_\_ A Notary Public commissioned in Utah  
Commission Number: \_\_\_\_\_  
Commission Expires: \_\_\_\_\_  
Print Name \_\_\_\_\_

**BOUNDARY DESCRIPTION**

A part of the East half of Section 23 and the Northwest Quarter of Section 24, Township 6 North, Range 1 East, Salt Lake Base & Meridian, U.S. Survey:

Beginning at the East Quarter Corner of said Section 23 and running thence North 89°35'39" West 439.68 feet along a quarter section line and the North line of Pineview Heights Subdivision, an unrecorded plat in Weber County, to a point on the old Right of Way line of Snow Basin Road; thence North 51°15'53" West 137.00 feet to the new Right of Way line of said Snow Basin Road; thence Northwesterly along said new Right of Way line and the arc of a 196.70 foot radius curve to the left 111.98 feet (Central Angle is 32°37'08" and Long Chord bears North 55°02'41" West 110.48 feet); thence North 18°38'45" East 109.50 feet; thence North 40°32'53" East 564.84 feet; thence South 65°14'45" East 207.36 feet; thence South 49°09'05" East 437.43 feet to the Westerly Right of Way line of Snow Basin Road; thence Southwesterly along said Westerly Right of Way line the following two (2) courses: Southwesterly along the arc of a 336.64 foot radius curve to the right 173.48 feet (Central Angle is 29°31'33" and Long Chord bears South 50°32'37" West 171.57 feet and South 65°18'23" West 76.70 feet to the quarter section line of said Section 24; thence North 89°44'47" West 82.17 feet to the Point of Beginning.

Containing 6.652 acres

**NARRATIVE**

This plat has been prepared at the request of Dr. Samarel, of Samarel Family Investment Company, LLC. This property is a 6.652 acre development located at the southeast corner of Legacy Mountain Estates. The parcel is bounded on the northwest and northeast by Legacy Mountain Estates and on the southeast and southwest by Snow Basin Road and on the south by the south line of the Northeast 1/4 of Section 23 and on the south line of the Northwest 1/4 of Section 24, which is also the northerly line of Pineview Heights, an unrecorded subdivision.

The basis of bearing for this plat is S 89°36'57" E between a brass cap found at the Northeast Corner of Section 23, T6N, R1E, SLB&M and the remnant stem of a monument at the North Quarter Corner of Section 24, T6N, R1E, SLB&M. This bearing base has been used throughout the adjacent Ski Lake Developments.

The unrecorded plat of Pineview Heights has been rotated 0°47'56" clockwise from the East Quarter Corner of Section 23, T6N, R1E, SLB&M to match the current bearing base.

All properties adjacent to this subdivision north of Snow Basin Road were initially conveyed by metes and bounds descriptions prepared from unrecorded plat of Pineview Heights, between the East line and West line of said Section 23. Edges of the asphalt paving was used to confirm location of Snow Basin Road, as no monuments were found in Road.

**WEBER COUNTY SURVEYOR**

I hereby certify that the Weber County Surveyor's Office has reviewed this plat and all conditions for approval by this office have been satisfied. The approval of this plat by the Weber County Surveyor does not relieve the Licensed Land Surveyor who executed this plat from the responsibilities and/or liabilities associated therewith.

Signed this \_\_\_\_\_ day of \_\_\_\_\_, 2023.

Weber County Surveyor

**WEBER COUNTY RECORDER**

ENTRY NO. \_\_\_\_\_ FEE PAID \_\_\_\_\_  
RECORDED \_\_\_\_\_ AT \_\_\_\_\_  
IN BOOK \_\_\_\_\_ OF OFFICIAL RECORDS, PAGE \_\_\_\_\_ RECORDED FOR \_\_\_\_\_  
WEBER COUNTY RECORDER  
BY: \_\_\_\_\_ DEPUTY

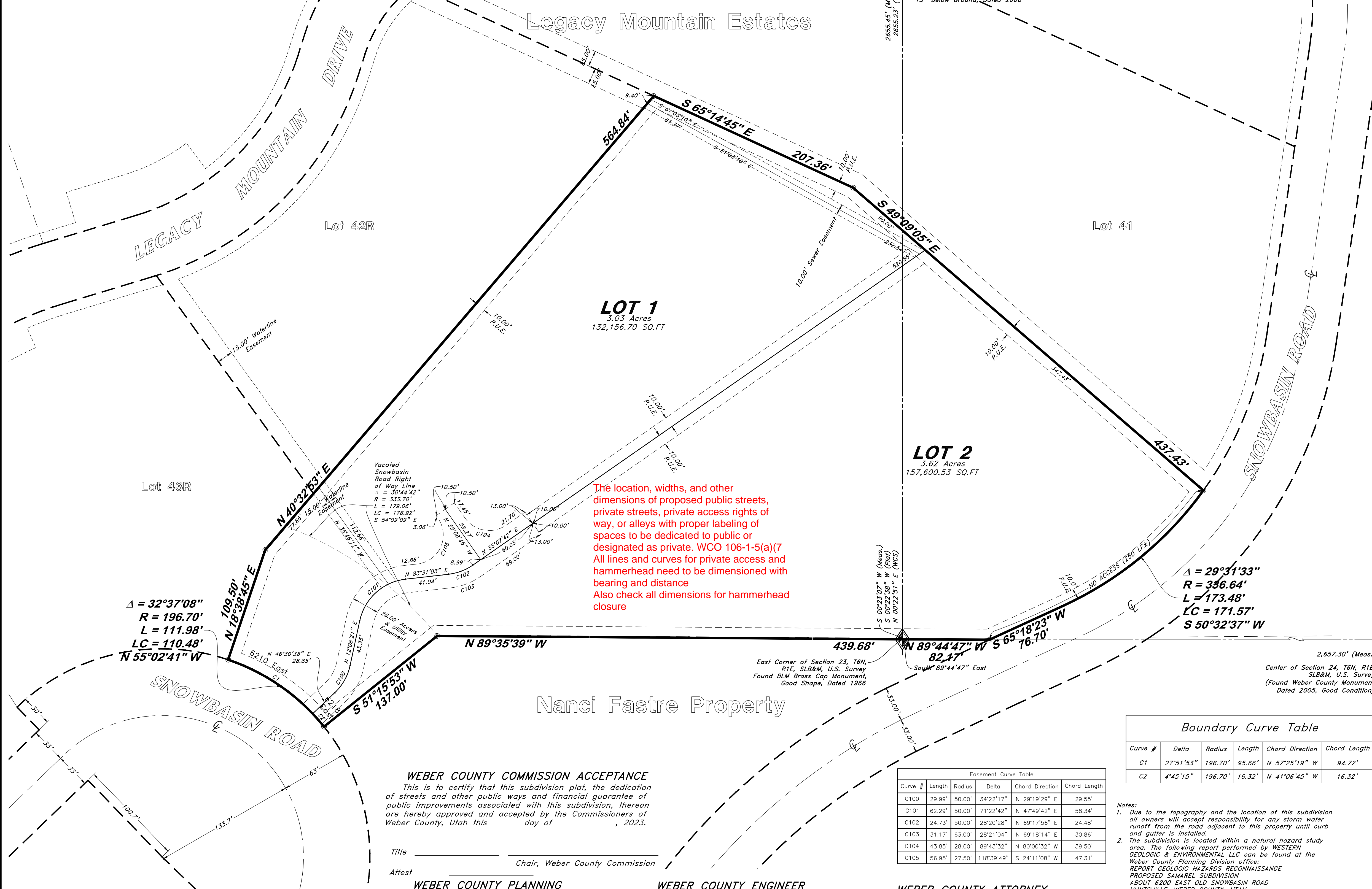

The location, widths, and other dimensions of proposed public streets, private streets, private access rights of way, or alleys with proper labeling of spaces to be dedicated to public or designated as private. WCO 106-1-5(a)(7) All lines and curves for private access and hammerhead need to be dimensioned with bearing and distance. Also check all dimensions for hammerhead closure

**Boundary Curve Table**

Curve #	Delta	Radius	Length	Chord Direction	Chord Length
C1	27°51'53"	196.70'	95.66'	N 57°25'19" W	94.72'
C2	4°45'15"	196.70'	16.32'	N 41°06'45" W	16.32'

**Easement Curve Table**

Curve #	Length	Radius	Delta	Chord Direction	Chord Length
C100	29.99'	50.00'	34°22'17"	N 29°19'29" E	29.55'
C101	62.29'	50.00'	71°22'42"	N 47°49'42" E	58.34'
C102	24.73'	50.00'	28°20'28"	N 69°17'56" E	24.48'
C103	31.17'	63.00'	28°21'04"	N 69°18'14" E	30.86'
C104	43.85'	28.00'	89°43'32"	N 80°00'32" W	39.50'
C105	56.95'	27.50'	118°39'49"	S 24°11'08" W	47.31'

- Notes:**
- Due to the topography and the location of this subdivision all owners will accept responsibility for any storm water runoff from the road adjacent to this property until curb and gutter is installed.
  - The subdivision is located within a natural hazard study area. The following report performed by WESTERN GEOLOGIC & ENVIRONMENTAL LLC can be found at the Weber County Planning Division office: REPORT GEOLOGIC HAZARDS RECONNAISSANCE PROPOSED SAMAREL SUBDIVISION ABOUT 6200 EAST OLD SNOWBASIN ROAD HUNTSVILLE, WEBER COUNTY, UTAH Dated: September 13, 2022. The report indicates a high geologic hazard rating for earthquake ground shaking, and a medium geologic hazard rating for landslides and slope failures. No restrictions are required at the home site. For further questions related to geologic hazards, contact Bill D. Black, P.G., at Western Geologic, (801) 359-7222
  - Access is restricted at the southeast frontage (150± feet) due to slope mitigation.

**WEBER COUNTY COMMISSION ACCEPTANCE**

This is to certify that this subdivision plat, the dedication of streets and other public ways and financial guarantee of public improvements associated with this subdivision, thereon are hereby approved and accepted by the Commissioners of Weber County, Utah this \_\_\_\_\_ day of \_\_\_\_\_, 2023.

Title \_\_\_\_\_  
Chair, Weber County Commission

**WEBER COUNTY PLANNING COMMISSION**

This is to certify that this subdivision plat was duly approved by the Weber County Planning Commission on the \_\_\_\_\_ day of \_\_\_\_\_, 2023.

Title \_\_\_\_\_  
Chair, Weber County Planning Commission

**WEBER COUNTY ENGINEER**

I hereby certify that the required public improvement standards and drawings for this subdivision conform with County standards and the amount of the financial guarantee is sufficient for the installation of these improvements.

Signed this \_\_\_\_\_ day of \_\_\_\_\_, 2023.

Signature \_\_\_\_\_

**WEBER COUNTY ATTORNEY**

I have examined the financial guarantee and other documents associated with this subdivision and in my opinion they conform with the County Ordinance applicable thereto and now in force and effect.

Signed this \_\_\_\_\_ day of \_\_\_\_\_, 2023.

Signature \_\_\_\_\_

**GREAT BASIN ENGINEERING**

5746 SOUTH 1475 EAST OGDEN, UTAH 84403  
MAIN (801) 394-4515 S.L.C. (801) 521-0222 FAX (801) 392-7544  
WWW.GREATBASINENGINEERING.COM