

## Weber County Land Use Code § 108-7-31

108-7-31. Lots/ parcels which do not have frontage on a street, but which have access by a private right-of-way or access easement may, under certain circumstances, use a private right-of-way or access easement as the primary access. Approval is subject to the applicant demonstrating compliance with the following criteria and conditions:

### *(1) Criteria*

- a. The lot/parcel is a bona fide agricultural parcel that is actively devoted to an agricultural use that is the main use; or
- b. Based on substantial evidence, it shall be shown that it is unfeasible or impractical to extend a street to serve such lot/parcel. Financial adversity shall not be considered; however, circumstances that may support an approval of a private right-of-way/access easement as access to a lot/parcel may include but not be limited to unusual soil, topographic, or property boundary conditions.

### *(2) Conditions*

- a. It shall be demonstrated that the agricultural parcel or other lot/parcel has appropriate and legal access due to historic use, court decree, or the execution of an easement, right-of-way, or other instrument capable of conveying or granting such right; and
- b. The landowner of record or authorized representative shall agree to pay a proportionate amount of the costs associated with developing a street if, at any time in the future, the county deems it necessary to have the landowner replace the private right-of-way/easement with a street that would serve as a required access to additional lots. The agreement shall be in the form considered appropriate and acceptable to the office of the Weber County Recorder and shall recite and explain all matters of fact, including a lot/parcel boundary description, which are necessary to make the agreement intelligible and show its successive nature.



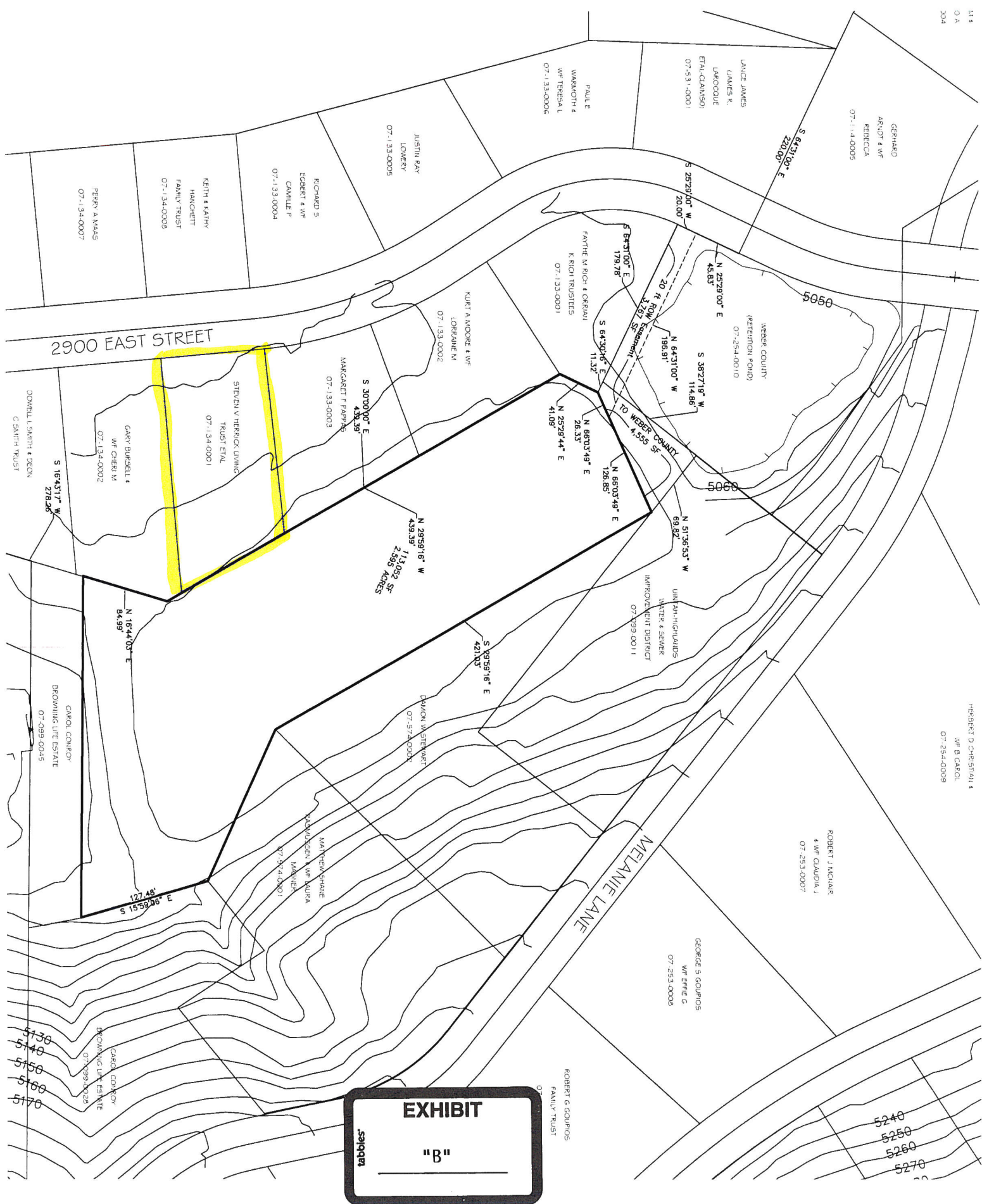

**EXHIBIT**  
"B"

tabbles

5240  
5250  
5260  
5270