

Weber County Stormwater Construction Activity Permit

Application submittals will be accepted by appointment only. (801) 399-8374. 2380 Washington Blvd. Suite 240, Ogden, UT 84401

Date Submitted 5-1-2014	Fees (Office Use) 	Receipt Number (Office Use) 	Priority Site (Office Use) <input type="radio"/> Yes <input checked="" type="radio"/> No	Permit Number (Office Use) 2014-29
Property Owner/Authorized Representative Contact Information			Project Information	
Name of Property Owner(s)/Authorized Representative(s) Peterson Builders inc			Project Name Rick & Linda Tolman	
Phone 801-648-4501		Fax 801-745-3577		
Email Address stane@petersonbuilders.com			Project Address 1881 East 6825 North Liberty UT	
Mailing Address of Property Owner(s)/Authorized Representative(s) 4794 EAST 2608 North Eden, Utah 84310 P.O. Box 60			Mailing Address of Property Owner(s)/Authorized Representative(s) Lot 6 Durfee Creek Estates No 1	
			Estimated Project Length (mo) 6	Previous Permit No. (if applicable)
			Estimated Start Date 5-8-2014	Actual Start Date

Submittal Checklist

The application shall include a Storm Water Pollution Prevention Plan which meets the criteria set forth in Section 33-3-4 of the county ordinances.

The applicant shall file the application on or before the following dates:

- Subdivision:** The date that the applicant submits the preliminary subdivision development plat application.
- Site Plan:** The date that the applicant submits a site plan application or amended site plan.
- Building Permit:** The date that the applicant submits a building permit application if the applicant proposes to construct a building on an existing lot or parcel.
- Land Use Permit:** The date that the applicant submits a land use permit application.
- Other:** At least two (2) weeks before the developer intends to perform any type of work not listed above that would require a Storm Water Construction Activity Permit pursuant to this Chapter.

Failure to acquire a required Storm Water Construction Activity Permit is grounds for tabling a related subdivision application, site plan application, conditional use permit application, or building permit application. It is unlawful to commence work (move dirt) on a development site before obtaining a required Storm Water Construction Activity Permit.

Note: A pre-construction meeting is required before performing any on-site earth work, unless waived by the county engineer.

Applicant Narrative

Please explain your request.

Building new home

Authorization

By signing below the Owner / Representative authorizes the county to enter the property to perform inspections.

Owner or Authorized Representative Signature 	Date 5-1-2014
Signature of Approval 	Date 5-1-14

STORM WATER POLLUTION PREVENTION PLAN

Project: Tolman, New Residence

Address: 1881 East 6825 North

Lot 6, phase 1

Durfee Creek sub Division

Liberty, Utah

The area to be disturbed for the home construction will be approx 9000 sq ft.

Silt fence will be installed to the south and west of the construction area as shown on the site plan to help prevent storm water runoff onto the adjoining neighbor's lot to the south.

Material excavated from the site will be redistributed on site and hauled away.

The site plan reflects the proposed locations for the concrete wash out, dumpster and porttoilet.

The concrete wash out will either consist of a shallow pit lined with plastic sheeting or a commercial concrete wash out dumpster.

The construction access will be built as shown on the site plan and will consist of pit run and gravel to help control track out.

Should track out occur onto the right of way, it will be removed in a timely manner by scaping and or sweeping.

Storm water that currently reaches this site follows the natural contours of the topography.

Peterson Builders Inc.

4794 East 2600 North

Eden, Utah 84310

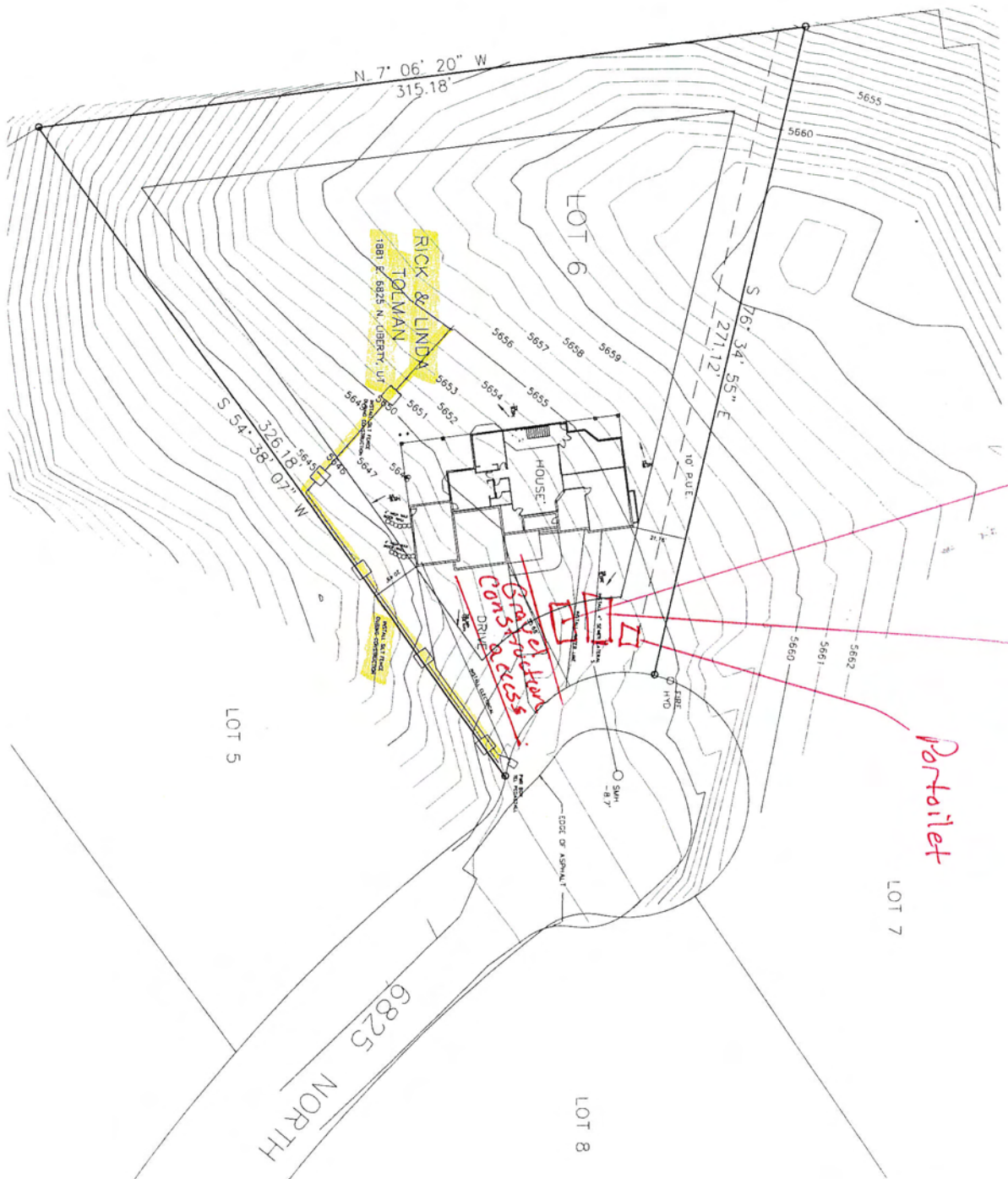

Concrete wash out

Dumpster

Portalet