

Weber County Stormwater Construction Activity Permit

Application submittals will be accepted by appointment only. (801) 399-8374. 2380 Washington Blvd. Suite 240, Ogden, UT 84401

Date Submitted 5-12-14	Fees (Office Use) <u> </u>	Receipt Number (Office Use) <u> </u>	Priority Site (Office Use) <input type="radio"/> Yes <input checked="" type="radio"/> No	Permit Number (Office Use) 2014-35
----------------------------------	--	--	---	--

Property Owner/Authorized Representative Contact Information	Project Information
Name of Property Owner(s)/Authorized Representative(s) MARTIN McQUE : FISCHER	Project Name FISCHER Home
Phone 801-823-3320	Project Address 7532 E 500 N. Huntsville UT 84317
Email Address zhaine@fisher-regan.com	
Mailing Address of Property Owner(s)/Authorized Representative(s) 2444 Washington Blvd Ogden UT 84401	Estimated Project Length (mo) 9-12 mo.
	Estimated Start Date June 15th
	Previous Permit No. (if applicable)
	Actual Start Date

Submittal Checklist

The application shall include a Storm Water Pollution Prevention Plan which meets the criteria set forth in Section 33-3-4 of the county ordinances.

The applicant shall file the application on or before the following dates:

Subdivision: The date that the applicant submits the preliminary subdivision development plat application.
Site Plan: The date that the applicant submits a site plan application or amended site plan.
Building Permit: The date that the applicant submits a building permit application if the applicant proposes to construct a building on an existing lot or parcel.
Land Use Permit: The date that the applicant submits a land use permit application.
Other: At least two (2) weeks before the developer intends to perform any type of work not listed above that would require a Storm Water Construction Activity Permit pursuant to this Chapter.

Failure to acquire a required Storm Water Construction Activity Permit is grounds for tabling a related subdivision application, site plan application, conditional use permit application, or building permit application. It is unlawful to commence work (move dirt) on a development site before obtaining a required Storm Water Construction Activity Permit.

Note: A pre-construction meeting is required before performing any on-site earth work, unless waived by the county engineer.

Applicant Narrative

Please explain your request. **SEE ATTACHMENT.**

Authorization

By signing below the Owner / Representative authorizes the county to enter the property to perform inspections.

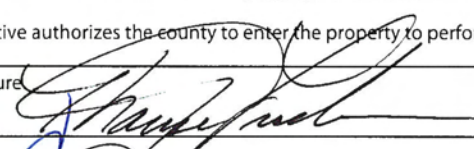
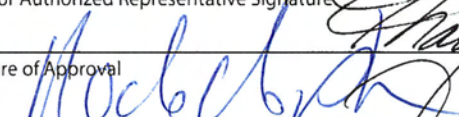
Owner or Authorized Representative Signature 	Date 5-12-14
Signature of Approval 	Date 5-12-14

BASIC SWPPP EXAMPLE STORMWATER POLLUTION PREVENTION PLAN

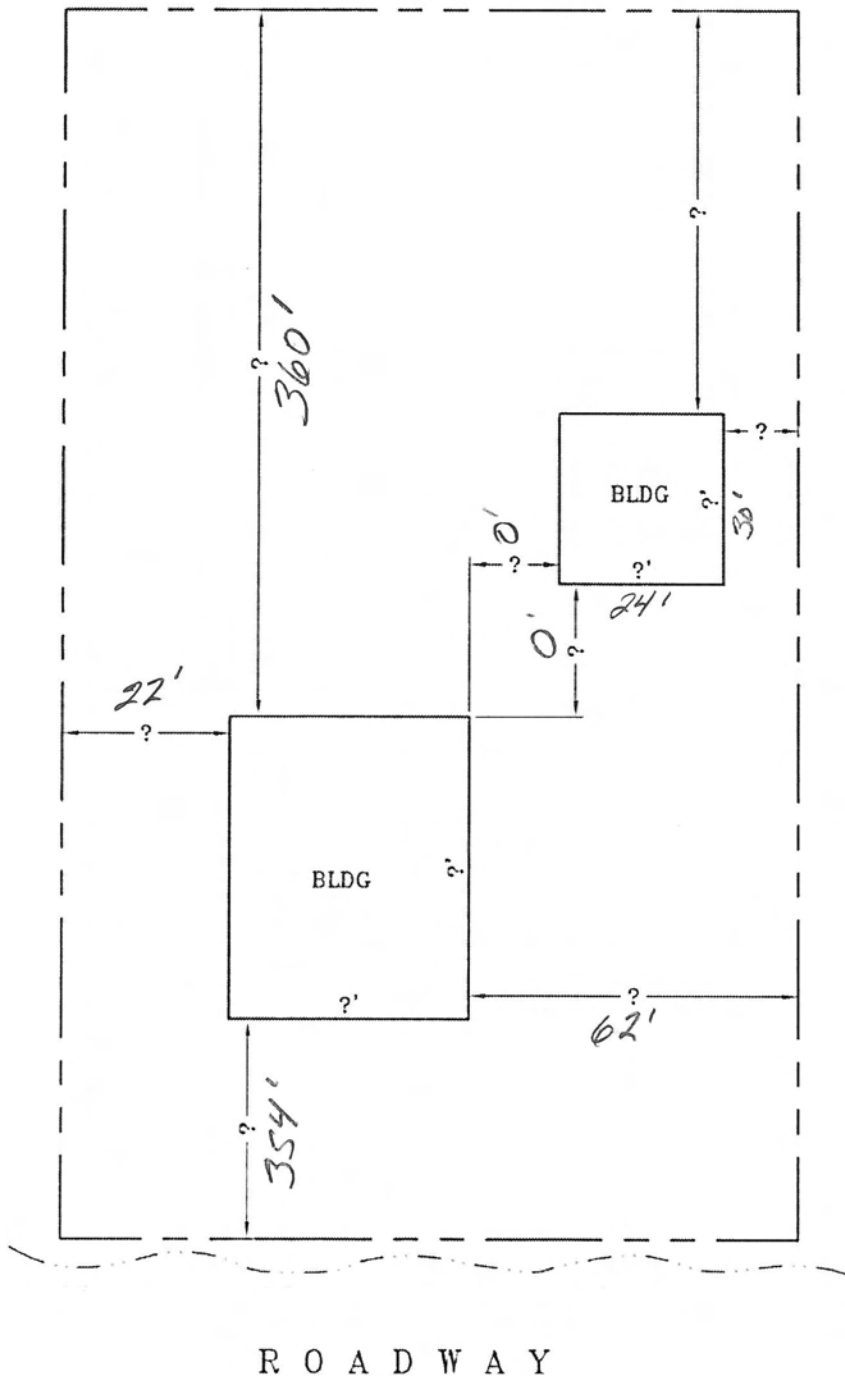

1. HOW MUCH AREA WILL BE DISTURBED?
2. WHO WILL BE RESPONSIBLE FOR THE CONDITIONS OF THE SITE DURING CONSTRUCTION?
3. WHAT WILL BE DONE TO PREVENT THE NEIGHBORS FROM BEING AFFECTED BY THE PROPOSED CONSTRUCTION ACTIVITIES?
4. WHAT WILL BE DONE WITH ALL EXCAVATED MATERIAL TEMPORARILY AND PERMANENTLY?
5. WHERE IS THE CONCRETE WASHOUT & HOW WILL IT BE MAINTAINED?
6. WHERE ARE THE PORTA-JOHN'S LOCATED AND HOW ARE THEY INSTALLED?
7. HOW WILL THE CONSTRUCTION ENTRANCE BE BUILT AND WHERE WILL IT BE LOCATED?
8. WHAT WILL YOU DO WHEN MUD AND/OR DIRT GETS TRACKED ON THE ASPHALT?
9. IS THERE A DRAINAGE DITCH OR SWALE ON OR NEAR YOUR PROPERTY? HOW WILL IT BE PROTECTED?
10. WHAT CURRENTLY HAPPENS TO THE RAIN/STORM WATER WHEN IT REACHES THIS PROJECT SITE?
11. SHOW ALL EXISTING OCCUPATION ON THE PROPERTY.

Weber County Storm Water Construction Activity

Project Name:

Fischer Home Attachment

1. Garage Addition approximately 750 sq. ft.
2. Homeowner
3. The location is far enough away from our neighbors not to disturb them
4. All materials will be reused on site or taken away in a construction container
5. N/A: *SEE SITE PLAN*
6. Onsite bathrooms provided
7. N/A: *800' Road Base Driveway*
8. N/A: *Sweep Off*
9. Dissipates on-site
10. Flows towards our yard or field
11. Single Family Home

Project Name: Fischer Home

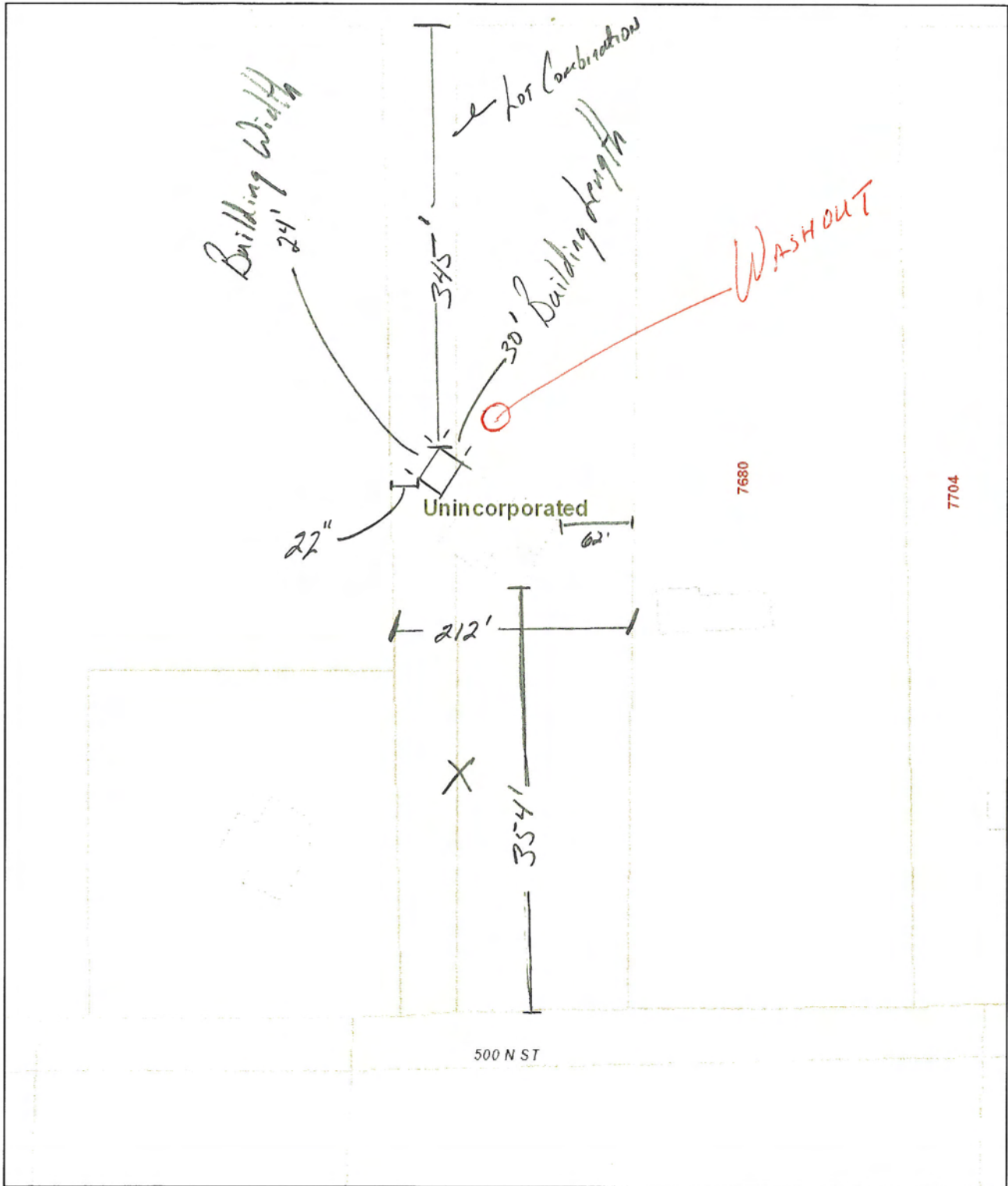

May 12, 2014

Street Labels

Parcel Address

City Labels

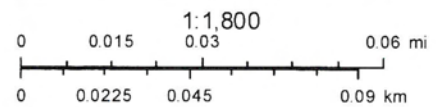

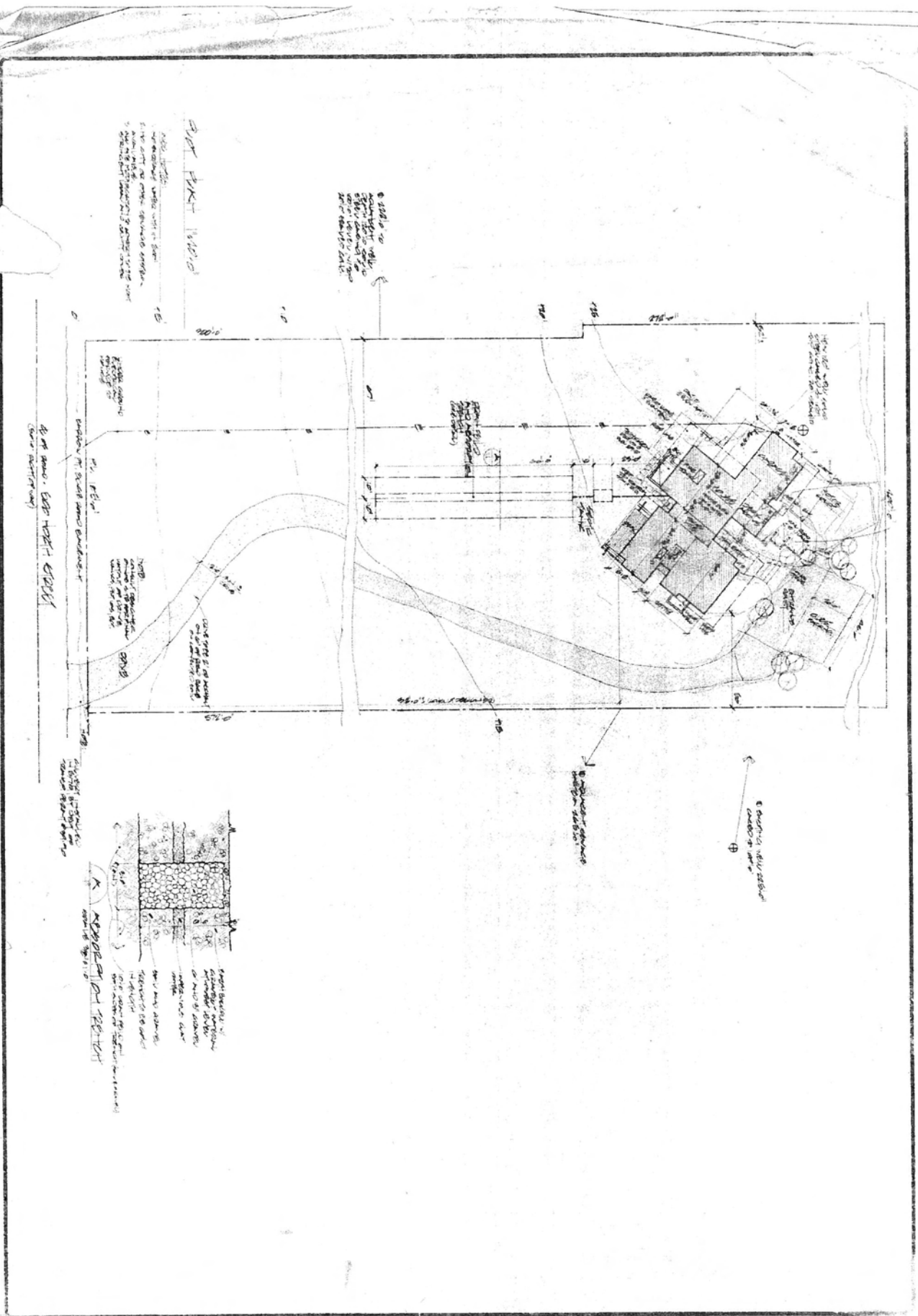

NO.	1
DATE	1911
BY	J. H. B. J.
FOR	...
...	...

...
...
...
...
...

...	...
...	...
...	...
...	...
...	...



Fischer Residence
Huntsville Utah

Scale 1" = 20'





Google earth

feet
meters

