

10,000 Sq Ft of
 AREA will be disturbed
 Richard Love will
 be responsible
 PH # 801-451-7187

Site other than Home area
 will Remain Agricultural.

Any Storm WATER that Hits
 Site will Absorb into ground on
 existing property

Natural vegetation and
 total sq footage of property
 will contain Sediment From
 leaving site.
 All material will stay
 on site w/Backfill & Landscaping

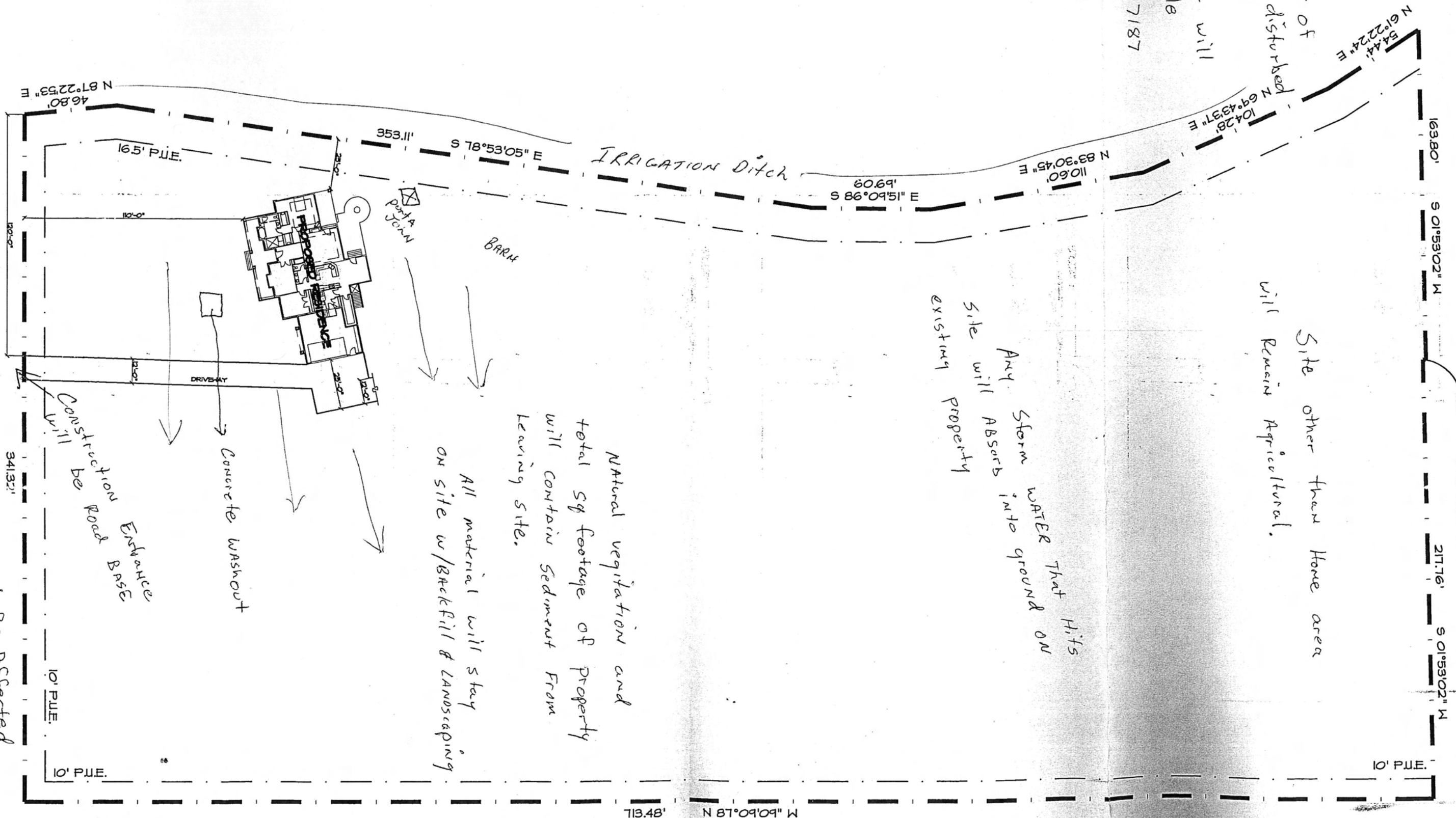

SCALE: 1" = 50'

Drainage Swell will not be affected
 LOVE RESIDENCE
 2418 N 5600 E
 EDAN UTAH