

DATE	DESCRIPTION
7-26-23	LOT LAYOUT REVISIONS
7-26-23	LOT LAYOUT REVISIONS
7-26-23	LOT LAYOUT REVISIONS

Preliminary Plan
 PART OF THE SE 1/4 OF SECTION 21 T14N, R2W, S18E & M. U.S. SURVEY
Stagecoach Estates Subdivision

Project Info.	Engineer: Reeve
Planner: C. Core	Designer: E. Roche
Date: 8/01/2022	Project: STAGECOACH ESTATES
Subdivision:	Number: 6288-114
Sheet: 1	Sheets: 2

USE EXISTING CORNER OF SECTION 21, T14N, R2W, S18E & M. U.S. SURVEY TO LOCATE CORNER OF SECTION 21, T14N, R2W, S18E & M. U.S. SURVEY. ALL DIMENSIONS ARE TO BE MEASURED FROM THIS CORNER. ALL DIMENSIONS ARE TO BE MEASURED FROM THIS CORNER. ALL DIMENSIONS ARE TO BE MEASURED FROM THIS CORNER.

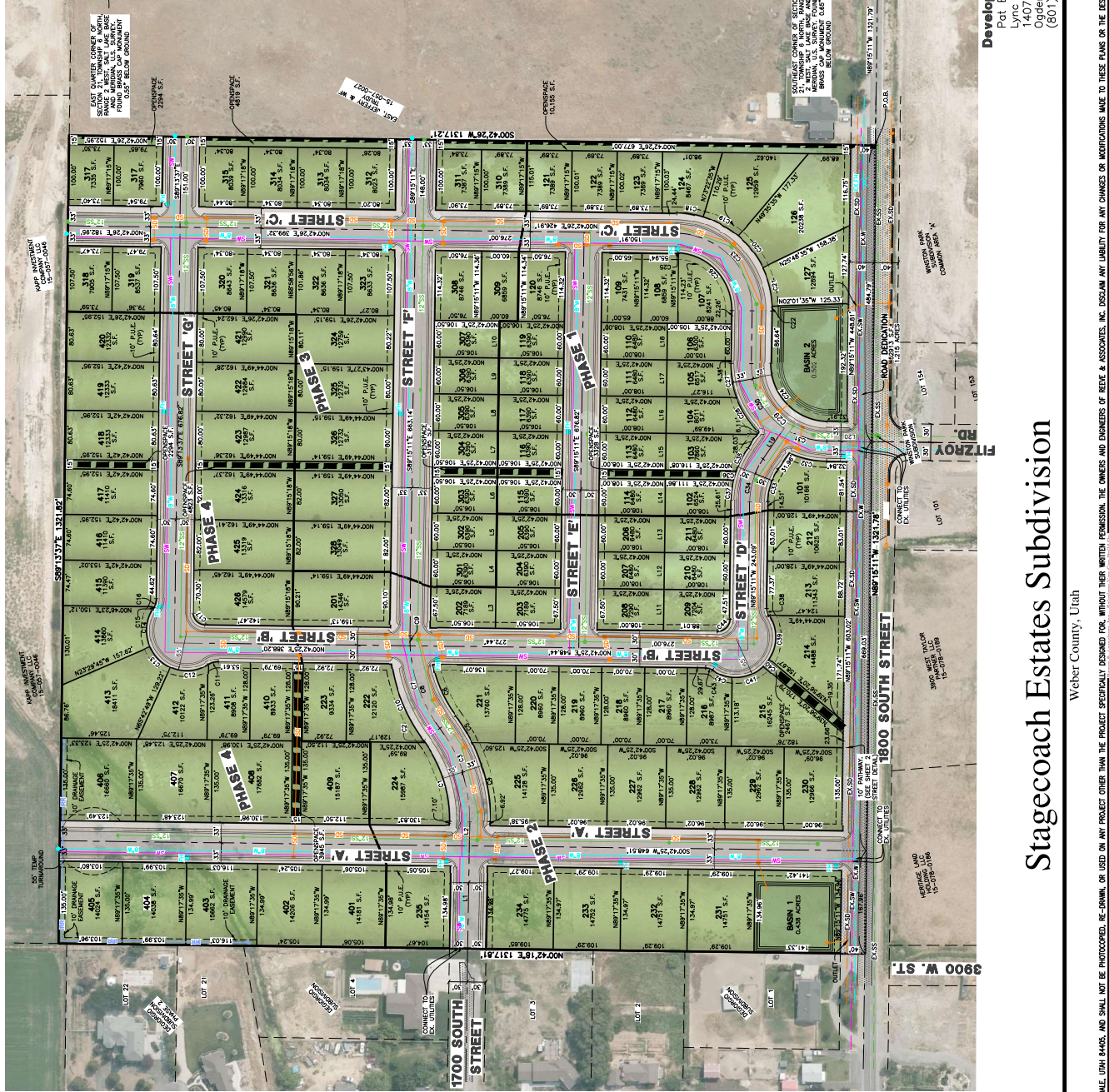

- LEGEND**
- SECTION CORNER
 - BOUNDARY LINE
 - LOT LINE
 - ADJOINING PROPERTY
 - CENTERLINE
 - EASEMENTS
 - SECTION TIE LINE
 - PROPOSED SANITARY SEWER LINE
 - EXISTING SANITARY SEWER LINE
 - PROPOSED SECONDARY WATER LINE
 - PROPOSED CULINARY WATER LINE (SIZE VARIES)
 - EXISTING CULINARY WATER LINE
 - PROPOSED STORM DRAIN (SIZE VARIES)
 - EXISTING STORM DRAIN
 - PROPOSED RE-ROUTED SLOUGH
 - EXISTING FENCE LINE
 - PROPOSED TRAIL
 - PROPOSED FIRE HYDRANT
 - EXISTING FIRE HYDRANT
 - PROPOSED SANITARY SERVICE MANHOLE
 - EXISTING SANITARY SERVICE MANHOLE
 - PLUS 1/2" BLOW-OFF
 - PROPOSED STORM DRAIN MANHOLE
 - PROPOSED SINGLE GRATE MATCH BASIN WITH BICYCLE-SAFE GRATE
 - P.U.E.
 - FH
 - EX-FH
 - EXISTING FIRE HYDRANT
 - EXISTING FIRE HYDRANT
 - EXISTING PAVEMENT
 - PROPOSED PAVEMENT
 - PROPOSED CONCRETE
 - ROAD DEDICATION

- NOTES**
- FOR EXISTING PAVEMENT ON 1800 SOUTH STREET, THE PROJECT IS IN ZONE 1 FROM FLOOD PANEL WITH BICYCLE-SAFE GRATE.
 - FOR EXISTING PAVEMENT ON 1800 SOUTH STREET, THE PROJECT IS IN ZONE 1 FROM FLOOD PANEL WITH BICYCLE-SAFE GRATE.
 - FOR EXISTING PAVEMENT ON 1800 SOUTH STREET, THE PROJECT IS IN ZONE 1 FROM FLOOD PANEL WITH BICYCLE-SAFE GRATE.
 - FOR EXISTING PAVEMENT ON 1800 SOUTH STREET, THE PROJECT IS IN ZONE 1 FROM FLOOD PANEL WITH BICYCLE-SAFE GRATE.

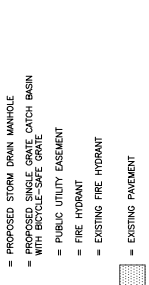

Developer:
 Pat Burns
 Lync Development
 1407 N Mtn. Rd
 Ogden, UT 84404
 (801) 710-2234

WEBER COUNTY, UTAH
 THESE PLANS AND SPECIFICATIONS ARE THE PROPERTY OF REEVE & ASSOCIATES, INC. NO PART OF THESE PLANS OR SPECIFICATIONS ARE TO BE REPRODUCED OR TRANSMITTED IN ANY FORM OR BY ANY MEANS, ELECTRONIC OR MECHANICAL, INCLUDING PHOTOCOPYING, RECORDING, OR BY ANY INFORMATION STORAGE AND RETRIEVAL SYSTEM, WITHOUT THE WRITTEN PERMISSION OF REEVE & ASSOCIATES, INC. A DISCLAIMER OF LIABILITY FOR ANY CHANGES OR MODIFICATIONS MADE TO THESE PLANS OR THE DESIGN THEREON WITHOUT THEIR CONSENT.

