

LEGEND

29 28 = SECTION CORNER & SECTION LINE	= ROAD CENTER LINE
32 33 = BOUNDARY LINE	= EXISTING SEWER (ss) (ss)
= RIGHT OF WAY LINES	= EXISTING WATER (w) (w)
= ADJOINING PARCELS DEED LINES	= PROPOSED SEWER (s) (s)
= EXTANT FENCE LINES	= PROPOSED WATERLINE (w) (w)
= PRIVATE UTILITY AND DRAINAGE EASEMENT (pue)	= DRAINAGE SWALE
	[Grey Box] = PROPOSED NEW ASPHALT

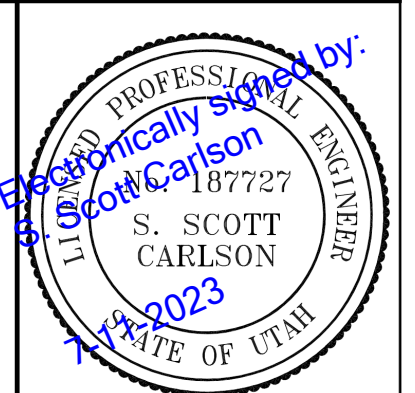

HOWARD INDUSTRIAL
9175 WEST STREET (PRIVATE ROAD)
 PLAN AND PROFILE STA: 60+00 TO 67+75
 WEBER COUNTY, UTAH

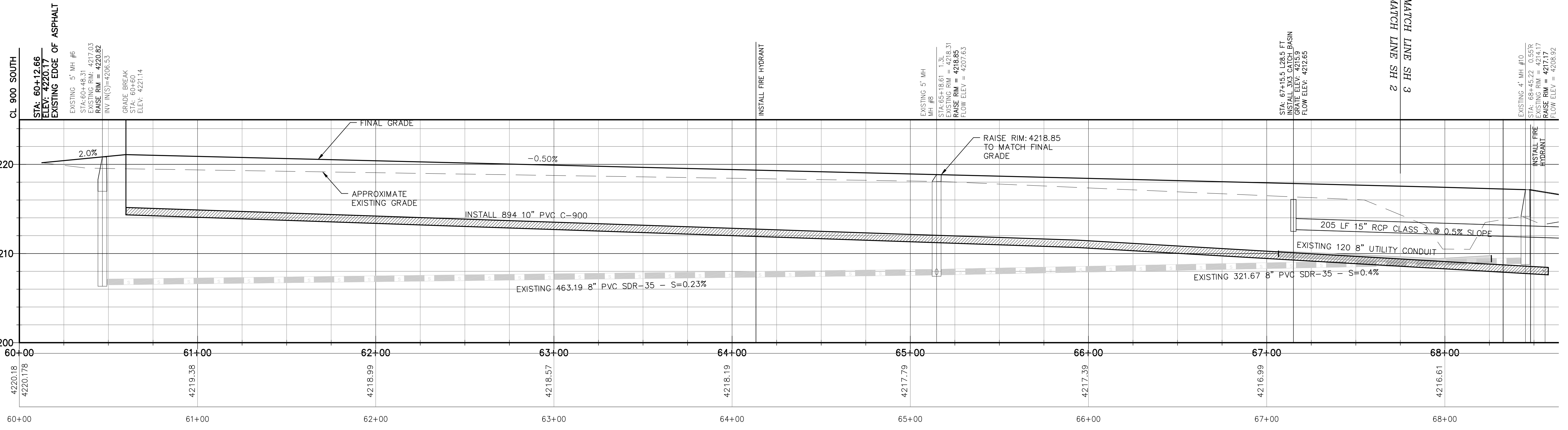
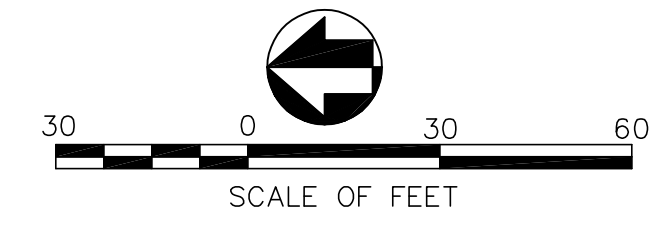

DWG DATE:	June 2023
PLOT DATE:	30 June 2023
SHEET	2