

Project Narrative/Notes/Revisions

1. 05/25/2023 NF - COMPLETED DESIGN FOR CLIENT & CITY REVIEW.

Reeve & Associates, Inc. - Solutions You Can Build On

ANSELMI ACRES Improvement Plans

WEBER COUNTY, UTAH
MAY, 2023

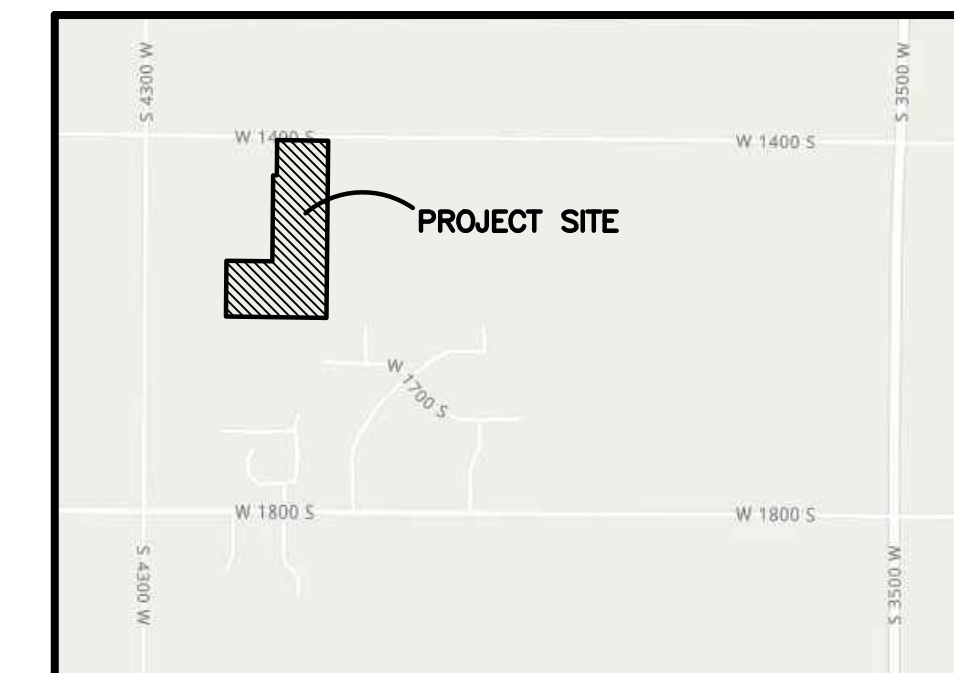

Vicinity Map
NOT TO SCALE

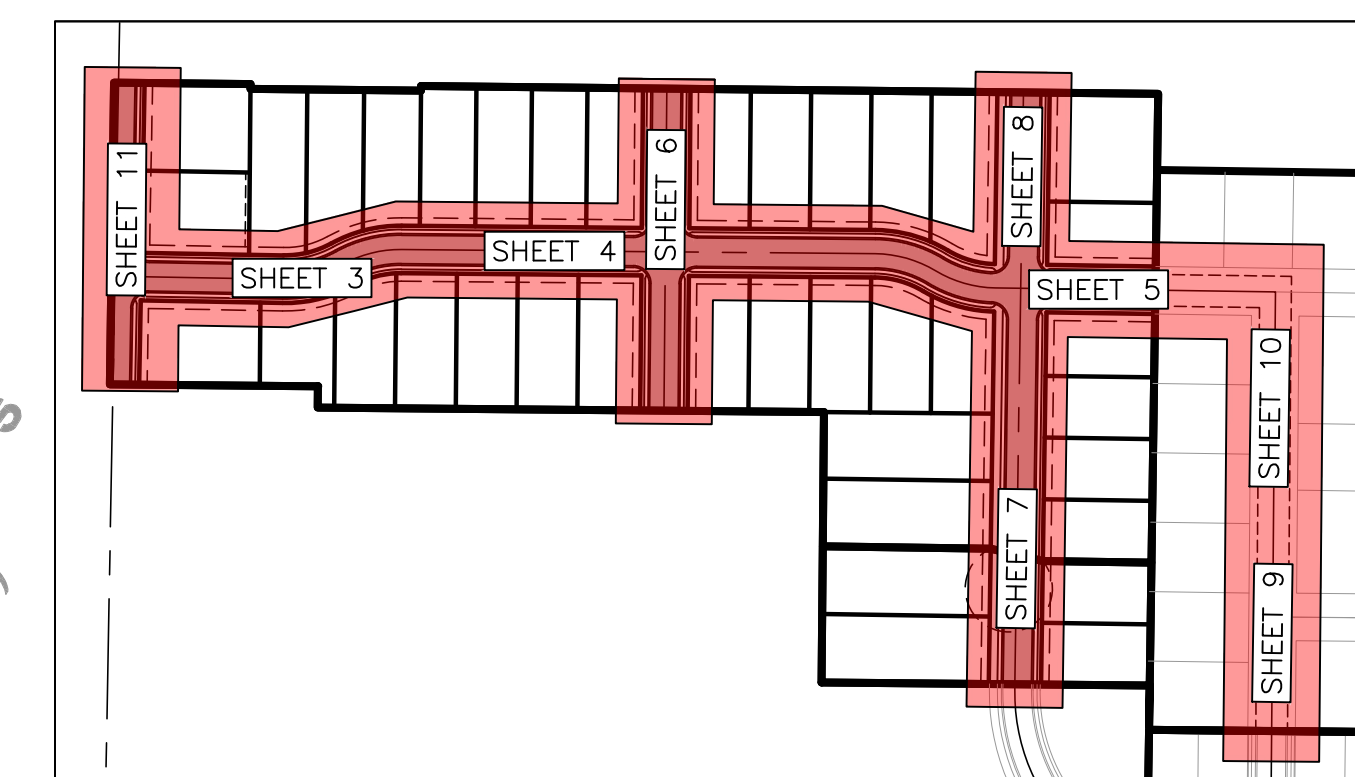

Sheet Index Key Map
NOT TO SCALE



- Sheet Index**
- Sheet 1 - Cover/Index Sheet
 - Sheet 2 - Notes/Legend/Street Cross-Section
 - Sheet 3 - 4125 West 0+00.00 - 5+00.00
 - Sheet 4 - 4125 West 5+00.00 - 10+00.00
 - Sheet 5 - 4125 West 10+00.00 - 15+50.00
 - Sheet 6 - A Street 0+00.00 - 4+16.00
 - Sheet 7 - 1600 South 15+00.00 - 19+50.00
 - Sheet 8 - 1600 South 19+50.00 - 22+71.00
 - Sheet 9 - Outfall 1+00.00 - 5+50.00
 - Sheet 10 - Outfall 5+50.00 - 7+60.00
 - Sheet 11 - 1400 South 5+00.00 - 9+50.00
 - Sheet 12 - Grading Plan
 - Sheet 13 - Utility Plan
 - Sheet 14 - Standard Details
 - Sheet 15 - Storm Water Pollution Prevention Plan Exhibit
 - Sheet 16 - Storm Water Pollution Prevention Plan Details

Surveyor:
Jason Felt
Reeve & Associates, Inc.
5160 South 1500 West
Riverdale, Utah, 84405
PH:(801) 621-3100



Developer Contact:
Steward Development
Sky Hazlehurst
1708 East 5550 South
South Ogden, UT. 74405
PH: (801) 837-2020

Project Contact:
Nate Reeve
Reeve & Associates, Inc.
5160 South 1500 West
Riverdale, Utah, 84405
PH:(801) 621-3100

Engineer's Notice To Contractors:
THE EXISTENCE AND LOCATION OF ANY UNDERGROUND UTILITY PIPES OR STRUCTURES SHOWN ON THESE PLANS WERE OBTAINED FROM AVAILABLE INFORMATION PROVIDED BY OTHERS. THE LOCATIONS SHOWN ARE APPROXIMATE AND SHALL BE CONFIRMED IN THE FIELD BY THE CONTRACTOR, SO THAT ANY NECESSARY ADJUSTMENT CAN BE MADE IN ALIGNMENT AND/OR GRADE OF THE PROPOSED IMPROVEMENT. THE CONTRACTOR IS REQUIRED TO CONTACT THE UTILITY COMPANIES AND TAKE DUE PRECAUTIONARY MEASURE TO PROTECT ANY UTILITY LINES SHOWN, AND ANY OTHER LINES OBTAINED BY THE CONTRACTOR'S RESEARCH, AND OTHERS NOT OF RECORD OR NOT SHOWN ON THESE PLANS.

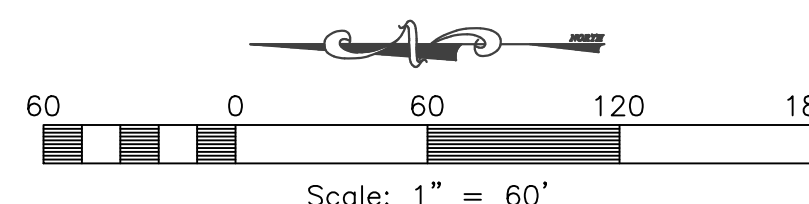

Notice:
THESE PLANS WERE CREATED UTILIZING COLORS FOR UTILITIES & OTHER INFRASTRUCTURE. IF PRINTED IN, OR COPIED TO BLACK & WHITE, SOME LINE WORK MAY NOT SHOW UP PROPERLY.

Reeve & Associates, Inc.
5160 SOUTH 1500 WEST, RIVERDALE, UTAH 84405
TEL: (801) 621-3100 www.reeve.co

LAND PLANNERS • CIVIL ENGINEERS • LAND SURVEYORS
TRAFFIC ENGINEERS • STRUCTURAL ENGINEERS • LANDSCAPE ARCHITECTS

REVISIONS	DESCRIPTION
DATE	

Anselmi Acres Subdivision
WEBER COUNTY, UTAH

Cover/Index Sheet



Project Info.
Engineer: J. NATE REEVE, P.E.
Drafted: N. FICKLIN
Begin Date: MAY, 2023
Name: ANSELMI ACRES SUBDIVISION
Number: 7125-19

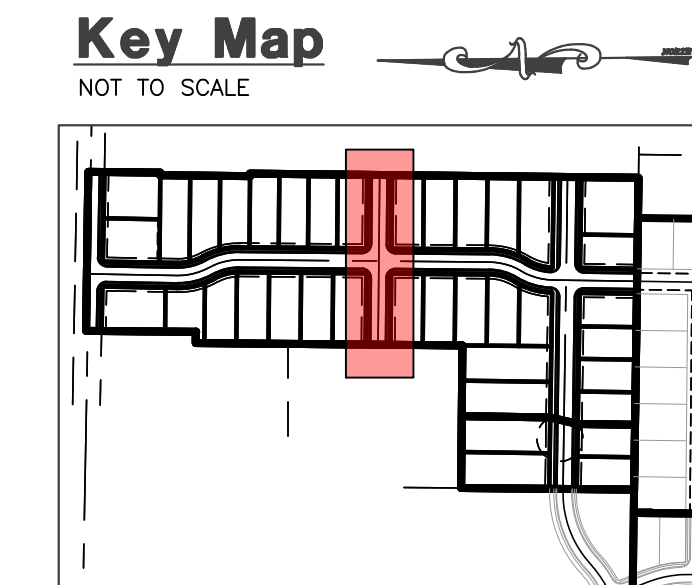

Reeve & Associates, Inc.
 5160 SOUTH 1500 WEST, RIVERDALE, UTAH 84405
 TEL: (801) 621-3100 www.reeve.co

LAND PLANNERS • CIVIL ENGINEERS • LAND SURVEYORS
 TRAFFIC ENGINEERS • STRUCTURAL ENGINEERS • LANDSCAPE ARCHITECTS

Construction Notes:

- CULINARY WATER**
 NOTE: 5" MIN. COVER REQUIRED OVER CW LINES
 W/8 - 8" DIP W/POLY WRAP WATER LINE
 W - 1" SDR-9 POLY SERVICE LATERAL
- SANITARY SEWER**
 SS/4 - 4" PVC SDR-35 SERVICE LATERAL
 SS/8 - 8" PVC SDR-35 SEWER LINE
- STORM DRAIN**
 SD/12 - 12" RCP CLASS III STORM DRAIN
 SD/15 - 15" RCP CLASS III STORM DRAIN
 SD/18 - 18" RCP CLASS III STORM DRAIN
- SECONDARY WATER**
 SW/8 - 8" PVC C-900 DR-14 SECONDARY WATER LINE
 SW - SECONDARY SERVICE LATERAL PER CITY STANDARDS

- NOTE:**
- ALL CONSTRUCTION IS TO CONFORM TO THE COUNTY STANDARD DRAWINGS AND SPECIFICATIONS.
 - CONSTRUCT HANDICAP RAMP PER ADA AND CITY REQUIREMENTS.
 - PROVIDE 18" VERTICAL CLEARANCE FOR WATER OVER/UNDER SEWER.
 - WHEN STANDARD 18" VERTICAL CLEARANCE CAN NOT BE MAINTAINED FOR WATER LATERALS CROSSING SEWER MAINS, SEWER MAIN MUST BE SLEEVED 20' CENTERED AT CROSSING.
 - WHEN STANDARD 18" VERTICAL CLEARANCE CAN NOT BE MAINTAINED FOR SEWER LATERALS CROSSING WATER MAINS, SEWER LATERAL MUST BE SLEEVED 20' ON CENTER AT CROSSING.
 - DEPTH OF WATER TO BE 4" MIN. BELOW FINISHED GRADE.
 - ALL EXISTING DITCHES THAT ARE BEING FILLED IN, MUST HAVE STRUCTURAL FILL IN ALL RIGHT-OF-WAY AND BUILDING FOOTPRINTS.
 - PVC SLEEVES TO BE INSTALLED UNDER PATHWAY FOR SPRINKLER USE.
 - CONTRACTOR TO INSTALL ALL SLEEVES AS REQUIRED FOR THE RESIDENTIAL DEVELOPMENT.

REVISIONS	DESCRIPTION

Anselmi Acres Subdivision
 WEBER COUNTY, UTAH

A Street 0+00.00 - 4+16.00

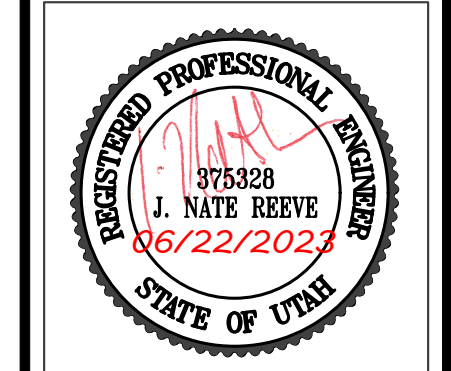

Project Info.
 Engineer: J. NATE REEVE, P.E.
 Drafter: N. FICKLIN
 Begin Date: MAY, 2023
 Name: ANSELMI ACRES SUBDIVISION
 Number: 7125-19

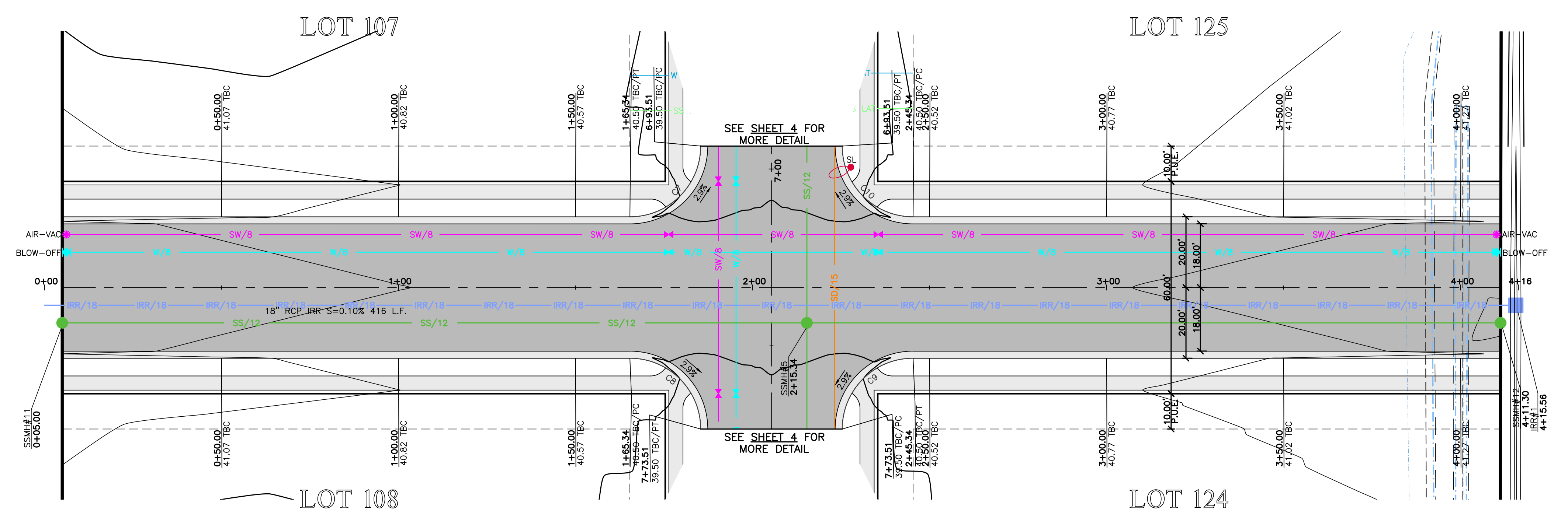

TBC Curve Data

#	Delta	Radius	Length	Tangent	Chord	CH Length
C7	90°00'00"	20.00'	31.42'	20.00'	N45°30'47"E	28.28'
C8	90°00'00"	20.00'	31.42'	20.00'	N44°29'13"W	28.28'
C9	90°00'00"	20.00'	31.42'	20.00'	S45°30'47"W	28.28'
C10	90°00'00"	20.00'	31.42'	20.00'	S44°29'13"E	28.28'

A Street 0+00.00 - 4+16.00

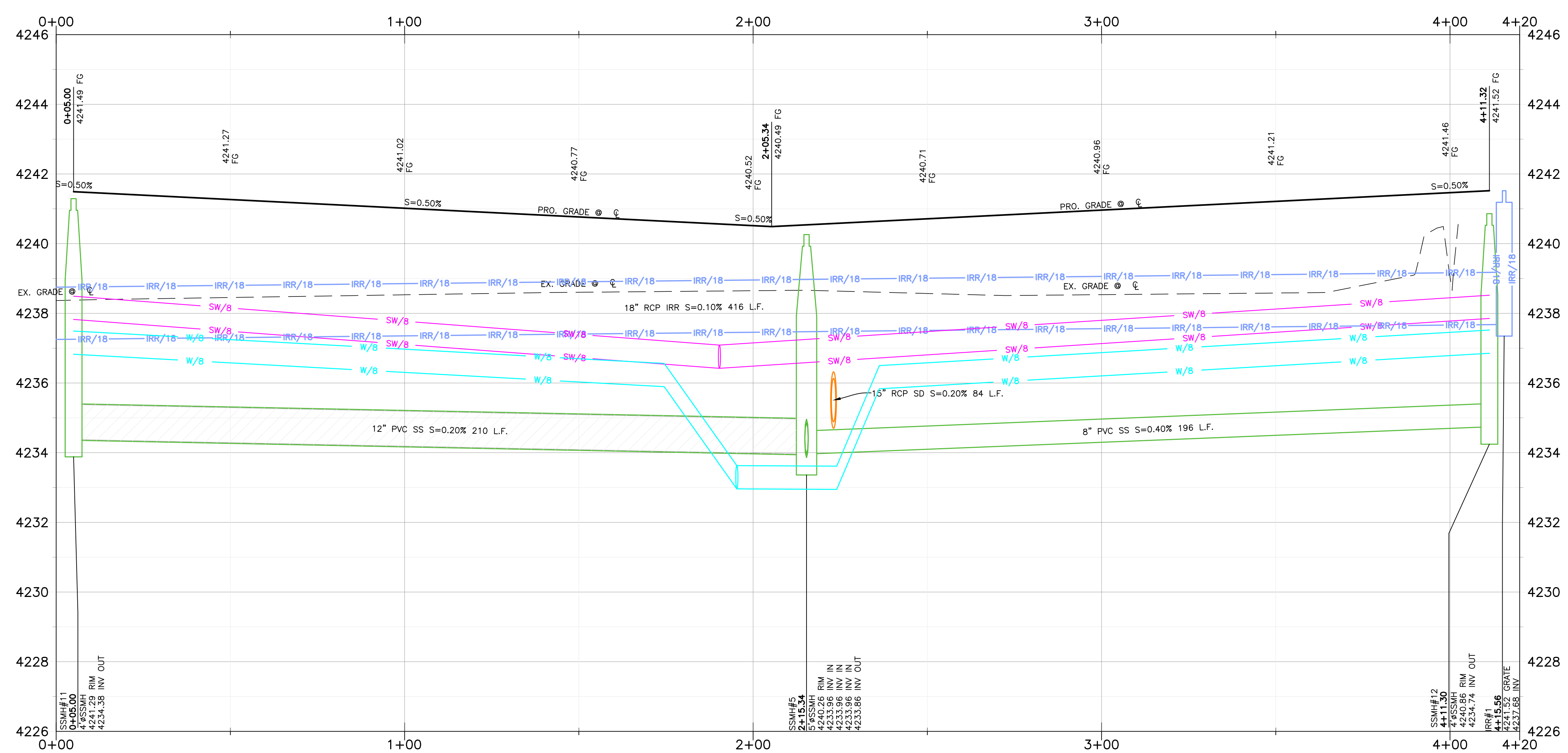
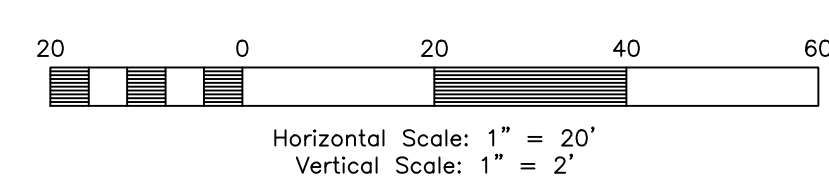

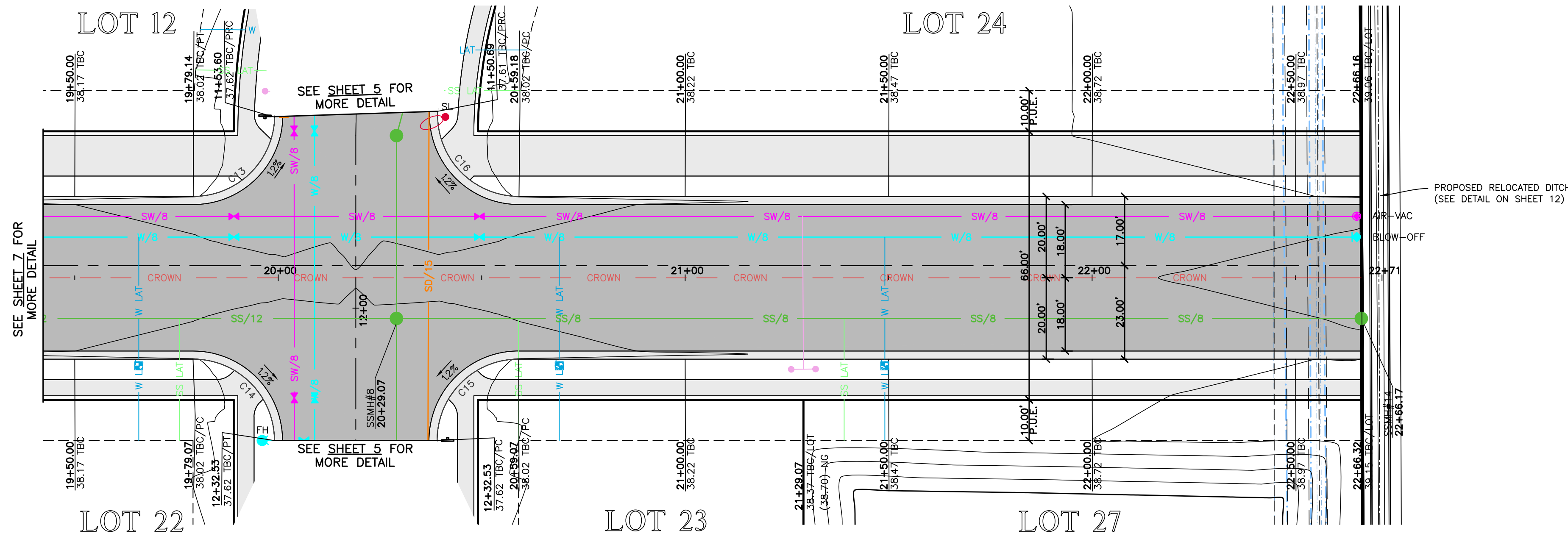

1600 South 19+50.00 - 22+71.00

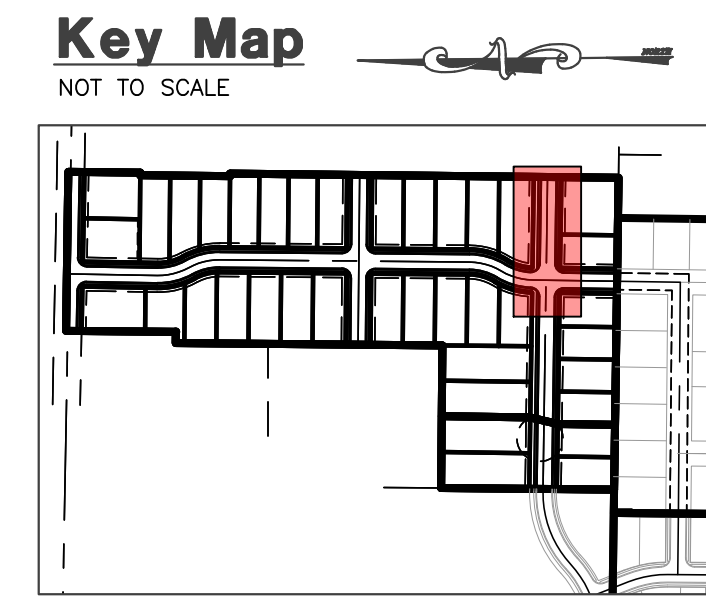
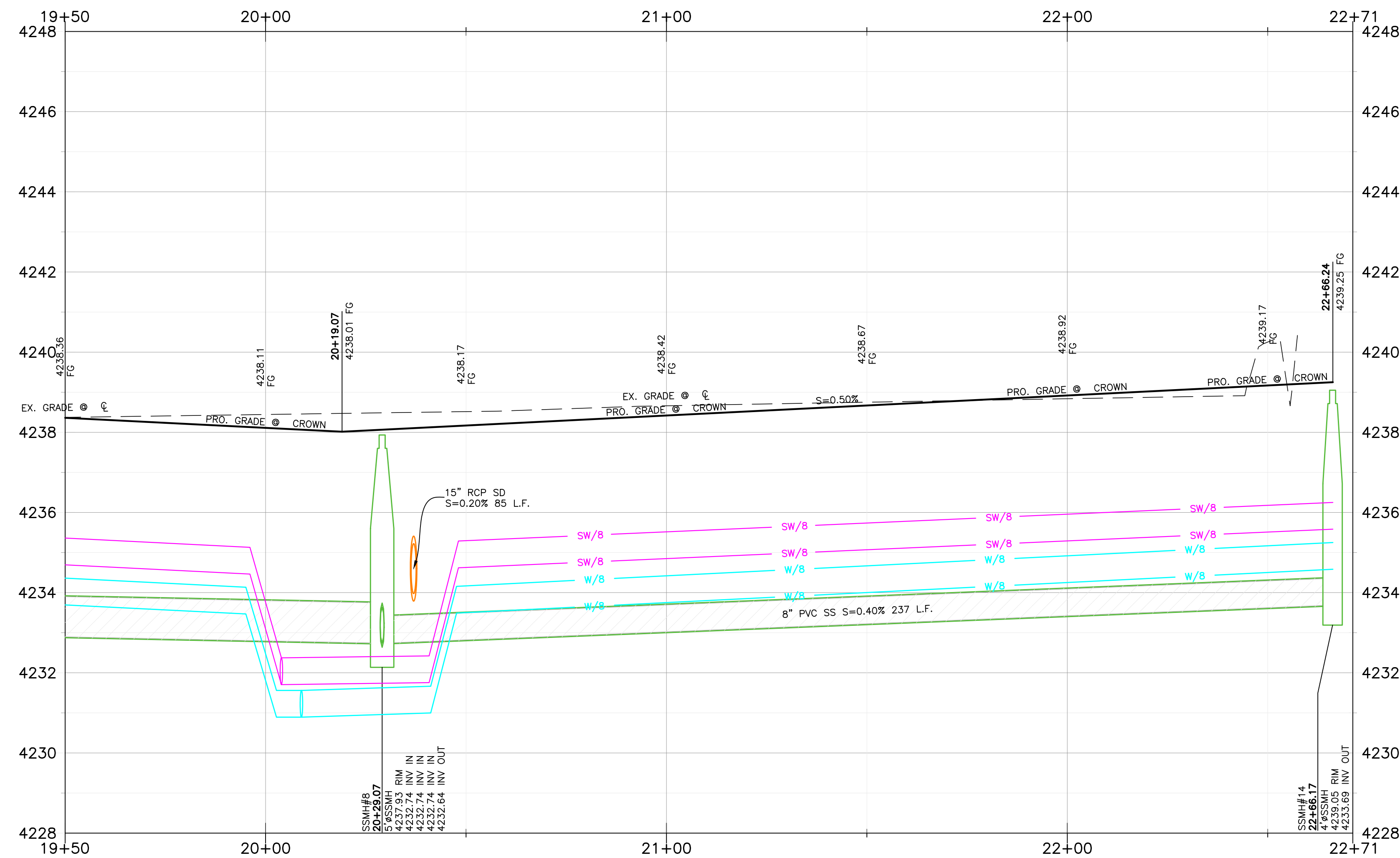
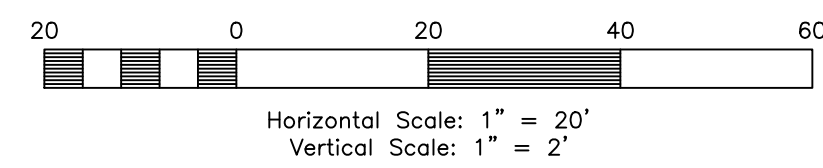

Construction Notes:

- CULINARY WATER**
 NOTE: 5" MIN. COVER REQUIRED OVER CW LINES
 W/8 - 8" DIP W/POLY WRAP WATER LINE
 W - 1" SDR-9 POLY SERVICE LATERAL
- SANITARY SEWER**
 SS/4 - 4" PVC SDR-35 SERVICE LATERAL
 SS/8 - 8" PVC SDR-35 SEWER LINE
- STORM DRAIN**
 SD/12 - 12" RCP CLASS III STORM DRAIN
 SD/15 - 15" RCP CLASS III STORM DRAIN
 SD/18 - 18" RCP CLASS III STORM DRAIN
- SECONDARY WATER**
 SW/8 - 8" PVC C-900 DR-14 SECONDARY WATER LINE
 SW - SECONDARY SERVICE LATERAL PER CITY STANDARDS

- NOTE:**
- ALL CONSTRUCTION IS TO CONFORM TO THE COUNTY STANDARD DRAWINGS AND SPECIFICATIONS.
 - CONSTRUCT HANDICAP RAMP PER ADA AND CITY REQUIREMENTS.
 - PROVIDE 18" VERTICAL CLEARANCE FOR WATER OVER/UNDER SEWER.
 - WHEN STANDARD 18" VERTICAL CLEARANCE CAN NOT BE MAINTAINED FOR WATER LATERALS CROSSING SEWER MAINS, SEWER MAIN MUST BE SLEEVED 20" CENTERED AT CROSSING.
 - WHEN STANDARD 18" VERTICAL CLEARANCE CAN NOT BE MAINTAINED FOR SEWER LATERALS CROSSING WATER MAINS, SEWER LATERAL MUST BE SLEEVED 20" ON CENTER AT CROSSING.
 - DEPTH OF WATER TO BE 4" MIN. BELOW FINISHED GRADE.
 - ALL EXISTING DITCHES THAT ARE BEING FILLED IN, MUST HAVE STRUCTURAL FILL IN ALL RIGHT-OF-WAY AND BUILDING FOOTPRINTS.
 - PVC SLEEVES TO BE INSTALLED UNDER PATHWAY FOR SPRINKLER USE.
 - CONTRACTOR TO INSTALL ALL SLEEVES AS REQUIRED FOR THE RESIDENTIAL DEVELOPMENT.

Reeve & Associates, Inc.
 5160 SOUTH 1500 WEST, RIVERDALE, UTAH 84405
 TEL: (801) 621-3100 www.reeve.co

LAND PLANNERS • CIVIL ENGINEERS • LAND SURVEYORS
 TRAFFIC ENGINEERS • STRUCTURAL ENGINEERS • LANDSCAPE ARCHITECTS

REVISIONS	DESCRIPTION

Anselmi Acres Subdivision
 WEBER COUNTY, UTAH

1600 South 19+50.00 - 22+71.00



Project Info.
 Engineer: J. NATE REEVE, P.E.
 Drafter: N. FICKLIN
 Begin Date: MAY, 2023
 Name: ANSELMI ACRES SUBDIVISION
 Number: 7125-19



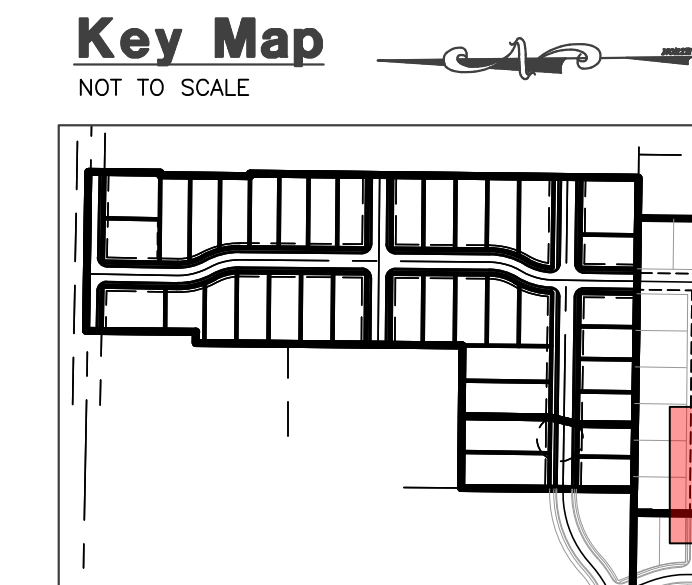

Reeve & Associates, Inc.
 5160 SOUTH 1500 WEST, RIVERDALE, UTAH 84405
 TEL: (801) 621-3100 www.reeve.co

LAND PLANNERS • CIVIL ENGINEERS • LAND SURVEYORS
TRAFFIC ENGINEERS • STRUCTURAL ENGINEERS • LANDSCAPE ARCHITECTS

Construction Notes:

- CULINARY WATER**
 NOTE: 5" MIN. COVER REQUIRED OVER CW LINES
 W/8 - 8" DIP W/POLY WRAP WATER LINE
 W - 1" SDR-9 POLY SERVICE LATERAL
- SANITARY SEWER**
 SS/4 - 4" PVC SDR-35 SERVICE LATERAL
 SS/8 - 8" PVC SDR-35 SEWER LINE
- STORM DRAIN**
 SD/12 - 12" RCP CLASS III STORM DRAIN
 SD/15 - 15" RCP CLASS III STORM DRAIN
 SD/18 - 18" RCP CLASS III STORM DRAIN
- SECONDARY WATER**
 SW/8 - 8" PVC C-900 DR-14 SECONDARY WATER LINE
 SW - SECONDARY SERVICE LATERAL PER CITY STANDARDS

- NOTE:**
- ALL CONSTRUCTION IS TO CONFORM TO THE COUNTY STANDARD DRAWINGS AND SPECIFICATIONS.
 - CONSTRUCT HANDICAP RAMP PER ADA AND CITY REQUIREMENTS.
 - PROVIDE 18" VERTICAL CLEARANCE FOR WATER OVER/UNDER SEWER.
 - WHEN STANDARD 18" VERTICAL CLEARANCE CAN NOT BE MAINTAINED FOR WATER LATERALS CROSSING SEWER MAINS, SEWER MAIN MUST BE SLEEVED 20" CENTERED AT CROSSING.
 - WHEN STANDARD 18" VERTICAL CLEARANCE CAN NOT BE MAINTAINED FOR SEWER LATERALS CROSSING WATER MAINS, SEWER LATERAL MUST BE SLEEVED 20" ON CENTER AT CROSSING.
 - DEPTH OF WATER TO BE 4" MIN. BELOW FINISHED GRADE.
 - ALL EXISTING DITCHES THAT ARE BEING FILLED IN, MUST HAVE STRUCTURAL FILL IN ALL RIGHT-OF-WAY AND BUILDING FOOTPRINTS.
 - PVC SLEEVES TO BE INSTALLED UNDER PATHWAY FOR SPRINKLER USE.
 - CONTRACTOR TO INSTALL ALL SLEEVES AS REQUIRED FOR THE RESIDENTIAL DEVELOPMENT.

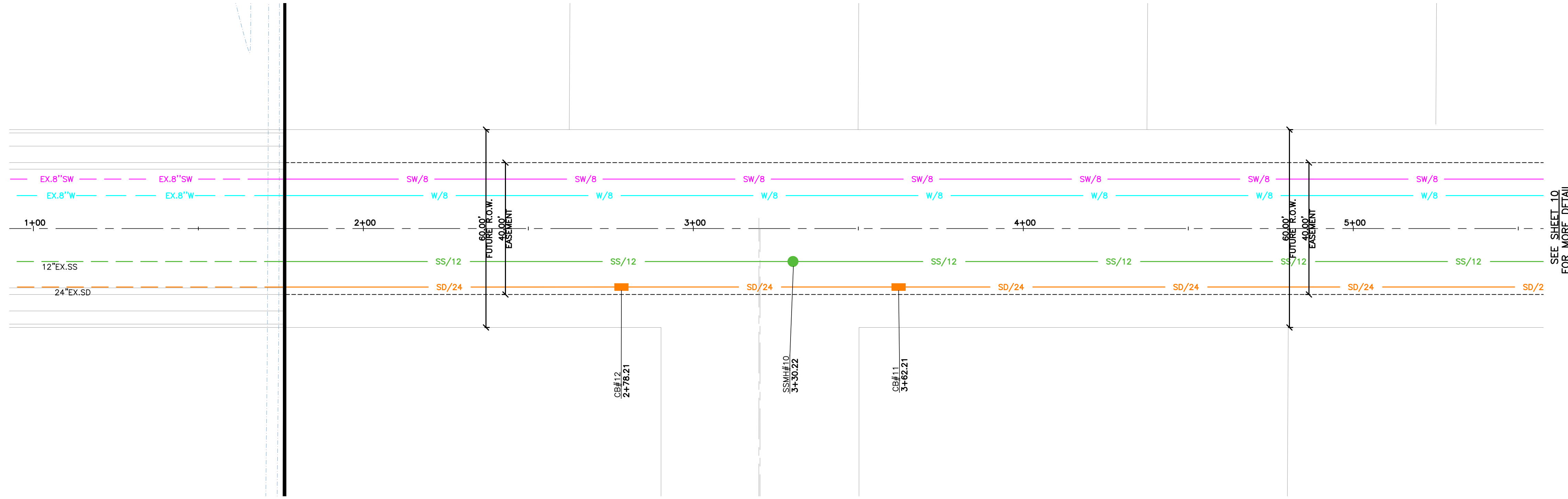

Outfall 1+00.00 - 5+50.00

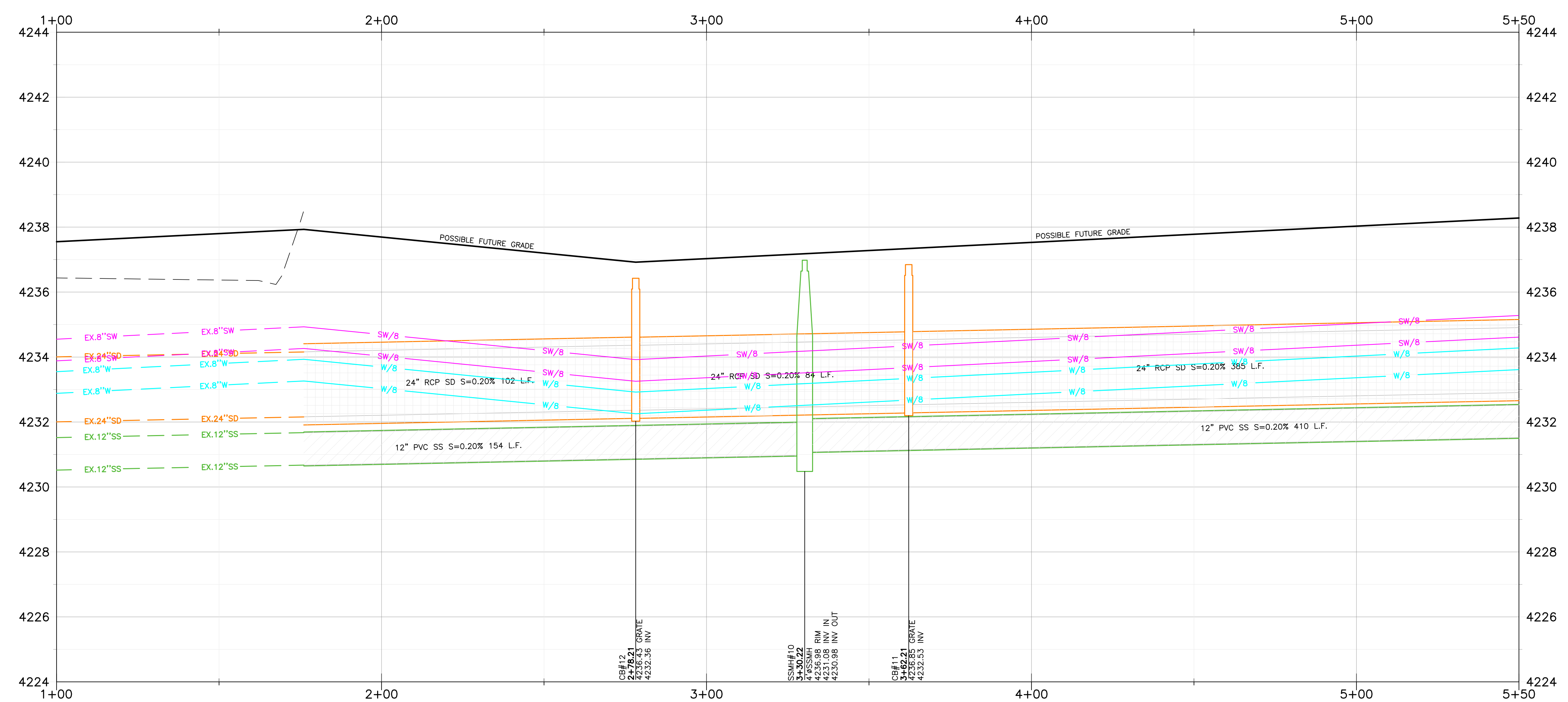
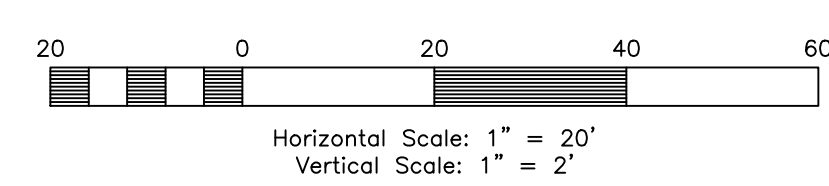

REVISIONS	DESCRIPTION

Anselmi Acres Subdivision
 WEBER COUNTY, UTAH

Outfall 1+00.00 - 5+50.00

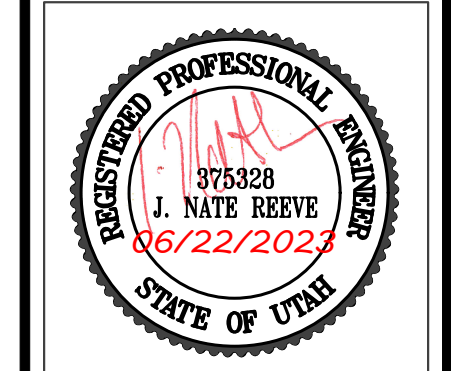

Project Info.

Engineer: J. NATE REEVE, P.E.
 Drafter: N. FICKLIN
 Begin Date: MAY, 2023
 Name: ANSELMI ACRES SUBDIVISION
 Number: 7125-19



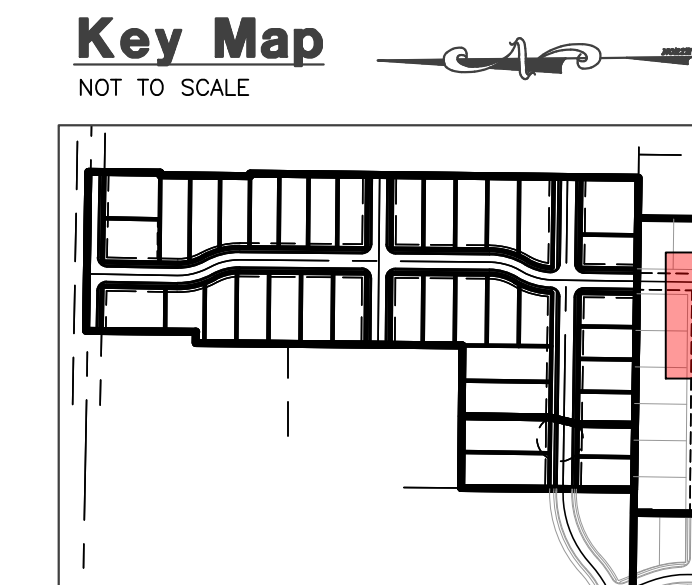

Reeve & Associates, Inc.
 5160 SOUTH 1500 WEST, RIVERDALE, UTAH 84405
 TEL: (801) 621-3100 www.reeve.co



REVISIONS	DESCRIPTION

Construction Notes:

CULINARY WATER
 NOTE: 5' MIN. COVER REQUIRED OVER CW LINES
 W/8 - 8" DIP W/POLY WRAP WATER LINE
 W - 1" SDR-9 POLY SERVICE LATERAL

SANITARY SEWER
 SS/4 - 4" PVC SDR-35 SERVICE LATERAL
 SS/8 - 8" PVC SDR-35 SEWER LINE

STORM DRAIN
 SD/12 - 12" RCP CLASS III STORM DRAIN
 SD/15 - 15" RCP CLASS III STORM DRAIN
 SD/18 - 18" RCP CLASS III STORM DRAIN

SECONDARY WATER
 SW/8 - 8" PVC C-900 DR-14 SECONDARY WATER LINE
 SW - SECONDARY SERVICE LATERAL PER CITY STANDARDS

- NOTE:**
- ALL CONSTRUCTION IS TO CONFORM TO THE COUNTY STANDARD DRAWINGS AND SPECIFICATIONS.
 - CONSTRUCT HANDICAP RAMP PER ADA AND CITY REQUIREMENTS.
 - PROVIDE 18" VERTICAL CLEARANCE FOR WATER OVER/UNDER SEWER.
 - WHEN STANDARD 18" VERTICAL CLEARANCE CAN NOT BE MAINTAINED FOR WATER LATERALS CROSSING SEWER MAINS, SEWER MAIN MUST BE SLEEVED 20" CENTERED AT CROSSING.
 - WHEN STANDARD 18" VERTICAL CLEARANCE CAN NOT BE MAINTAINED FOR SEWER LATERALS CROSSING WATER MAINS, SEWER LATERAL MUST BE SLEEVED 20" ON CENTER AT CROSSING.
 - DEPTH OF WATER TO BE 4' MIN. BELOW FINISHED GRADE.
 - ALL EXISTING DITCHES THAT ARE BEING FILLED IN, MUST HAVE STRUCTURAL FILL IN ALL RIGHT-OF-WAY AND BUILDING FOOTPRINTS.
 - PVC SLEEVES TO BE INSTALLED UNDER PATHWAY FOR SPRINKLER USE.
 - CONTRACTOR TO INSTALL ALL SLEEVES AS REQUIRED FOR THE RESIDENTIAL DEVELOPMENT.

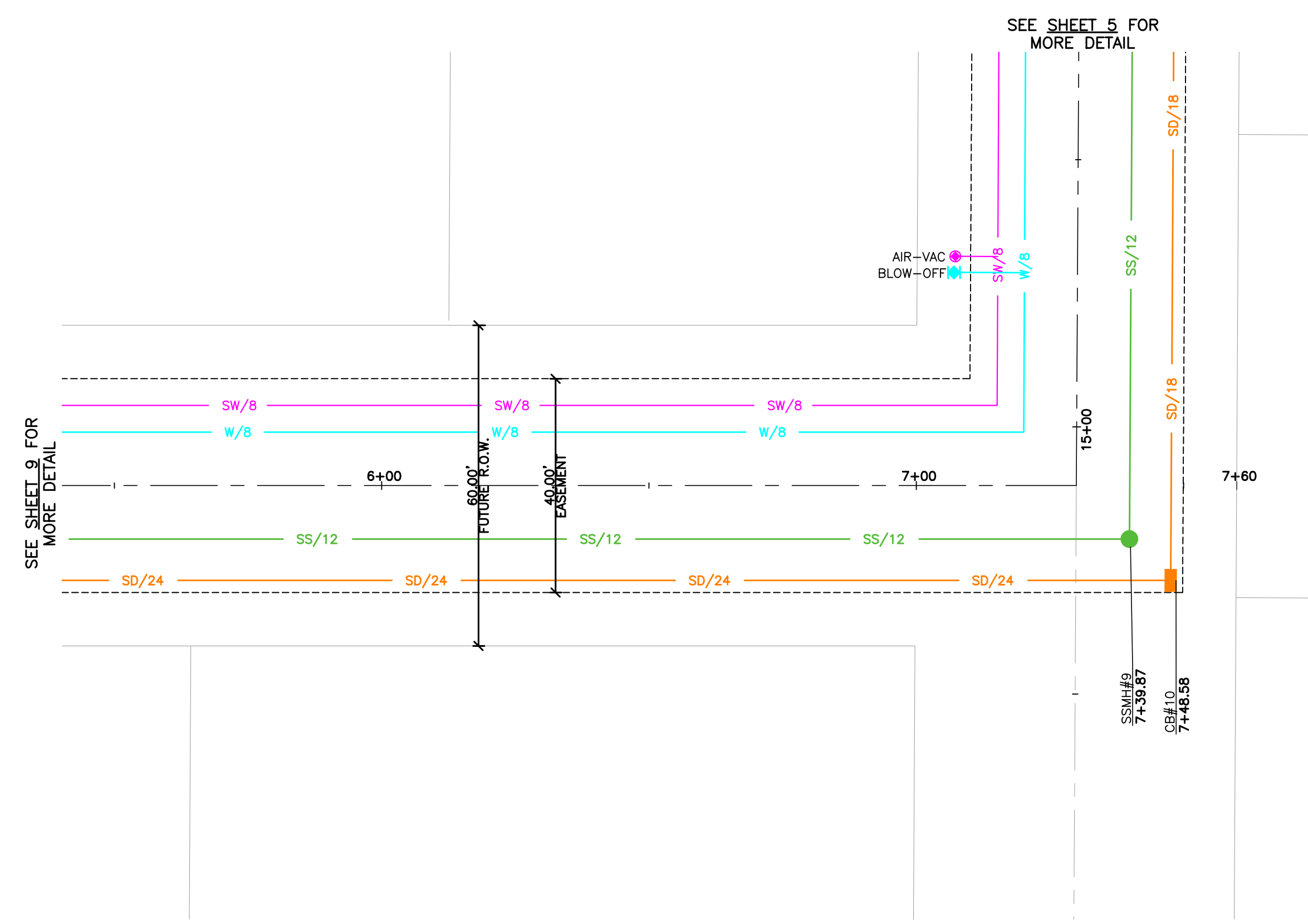

Outfall 5+50.00 - 7+60.00

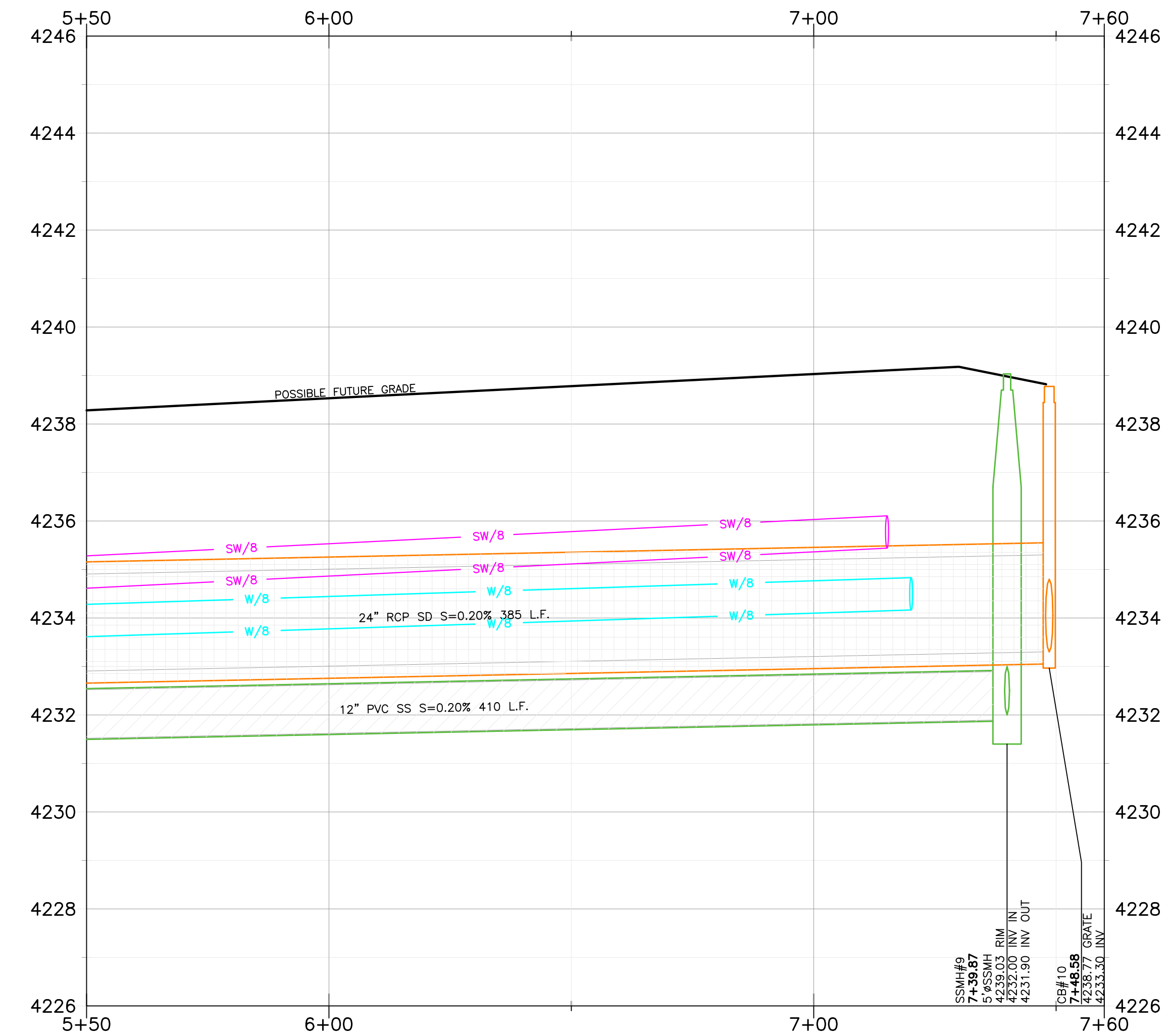
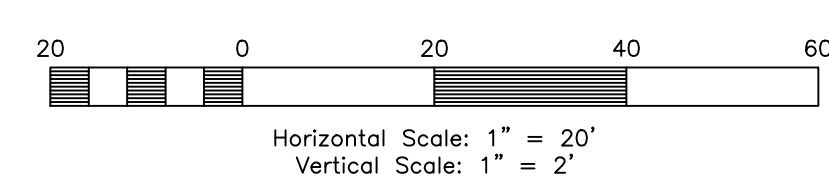

Anselmi Acres Subdivision
 WEBER COUNTY, UTAH
Outfall 5+50.00 - 7+60.00



Project Info.
 Engineer: J. NATE REEVE, P.E.
 Drafter: N. FICKLIN
 Begin Date: MAY, 2023
 Name: ANSELMI ACRES SUBDIVISION
 Number: 7125-19



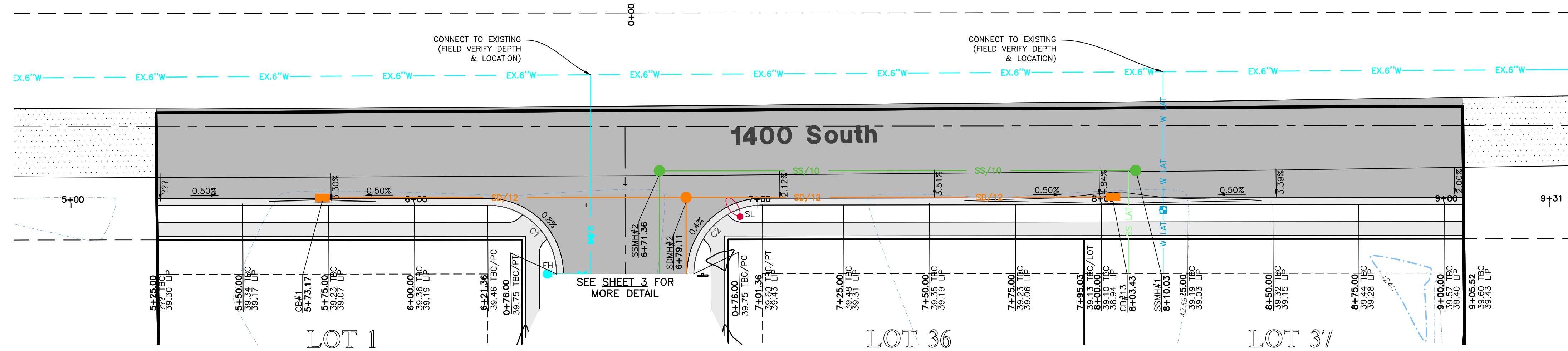

1400 SOUTH NOTES:

1. SAWCUT MIN. 2" INTO EXISTING ASPHALT INSIDE FROM OUTER EDGE FOR TACK SEAL OF NEW ASPHALT ON ROAD WIDENING.
2. CONTRACTOR TO VERIFY 2% MINIMUM-5% MAX SLOPE FROM EDGE OF ASPHALT TO LIP OF GUTTER.
3. SLOPE SHALL FLOW TOWARDS CURB & GUTTER UNLESS SPECIFIED DIFFERENT ON PLAN.
4. ASPHALT SEAL COAT FOR ASPHALT PRESERVATION TO BE COORDINATED WITH COUNTY.

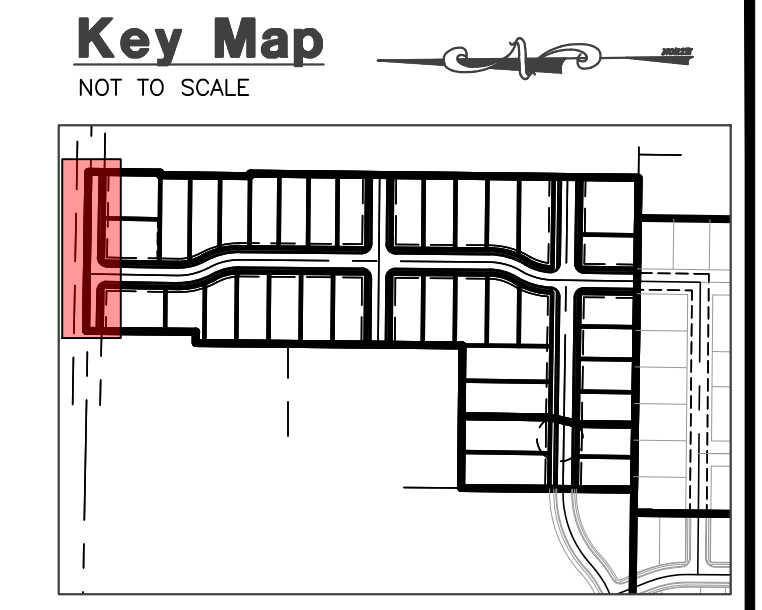
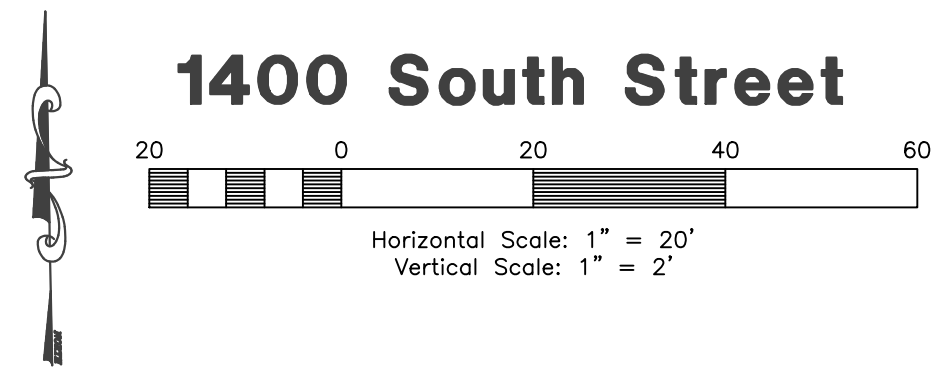

- Construction Notes:**
- CULINARY WATER**
 NOTE: 5" MIN. COVER REQUIRED OVER CW LINES
 W/8 - 8" DIP W/POLY WRAP WATER LINE
 W - 1" SDR-9 POLY SERVICE LATERAL
- SANITARY SEWER**
 SS/4 - 4" PVC SDR-35 SERVICE LATERAL
 SS/8 - 8" PVC SDR-35 SEWER LINE
- STORM DRAIN**
 SD/12 - 12" RCP CLASS III STORM DRAIN
 SD/15 - 15" RCP CLASS III STORM DRAIN
 SD/18 - 18" RCP CLASS III STORM DRAIN
- SECONDARY WATER**
 SW/8 - 8" PVC C-900 DR-14 SECONDARY WATER LINE
 SW - SECONDARY SERVICE LATERAL PER CITY STANDARDS

- NOTE:**
1. ALL CONSTRUCTION IS TO CONFORM TO THE COUNTY STANDARD DRAWINGS AND SPECIFICATIONS.
 2. CONSTRUCT HANDICAP RAMP PER ADA AND CITY REQUIREMENTS.
 3. PROVIDE 18" VERTICAL CLEARANCE FOR WATER OVER/UNDER SEWER.
 4. WHEN STANDARD 18" VERTICAL CLEARANCE CAN NOT BE MAINTAINED FOR WATER LATERALS CROSSING SEWER MAINS, SEWER MAIN MUST BE SLEEVED 20" CENTERED AT CROSSING.
 5. WHEN STANDARD 18" VERTICAL CLEARANCE CAN NOT BE MAINTAINED FOR SEWER LATERALS CROSSING WATER MAINS, SEWER LATERAL MUST BE SLEEVED 20" ON CENTER AT CROSSING.
 6. DEPTH OF WATER TO BE 4" MIN. BELOW FINISHED GRADE.
 7. ALL EXISTING DITCHES THAT ARE BEING FILLED IN, MUST HAVE STRUCTURAL FILL IN ALL RIGHT-OF-WAY AND BUILDING FOOTPRINTS.
 8. PVC SLEEVES TO BE INSTALLED UNDER PATHWAY FOR SPRINKLER USE.
 9. CONTRACTOR TO INSTALL ALL SLEEVES AS REQUIRED FOR THE RESIDENTIAL DEVELOPMENT.

Reeve & Associates, Inc.
 5160 SOUTH 1500 WEST, RIVERDALE, UTAH 84405
 TEL: (801) 621-3100 www.reeve.co

LAND PLANNERS • CIVIL ENGINEERS • LAND SURVEYORS
 TRAFFIC ENGINEERS • STRUCTURAL ENGINEERS • LANDSCAPE ARCHITECTS

REVISIONS	DESCRIPTION

Anselmi Acres Subdivision
 WEBER COUNTY, UTAH

1400 South 5+00.00 - 9+50.00

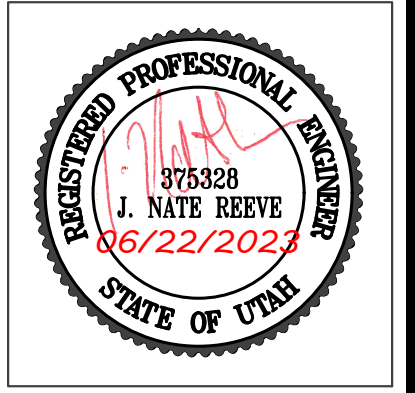

Project Info.
 Engineer: J. NATE REEVE, P.E.
 Drafter: N. FICKLIN
 Begin Date: MAY, 2023
 Name: ANSELMI ACRES SUBDIVISION
 Number: 7125-19

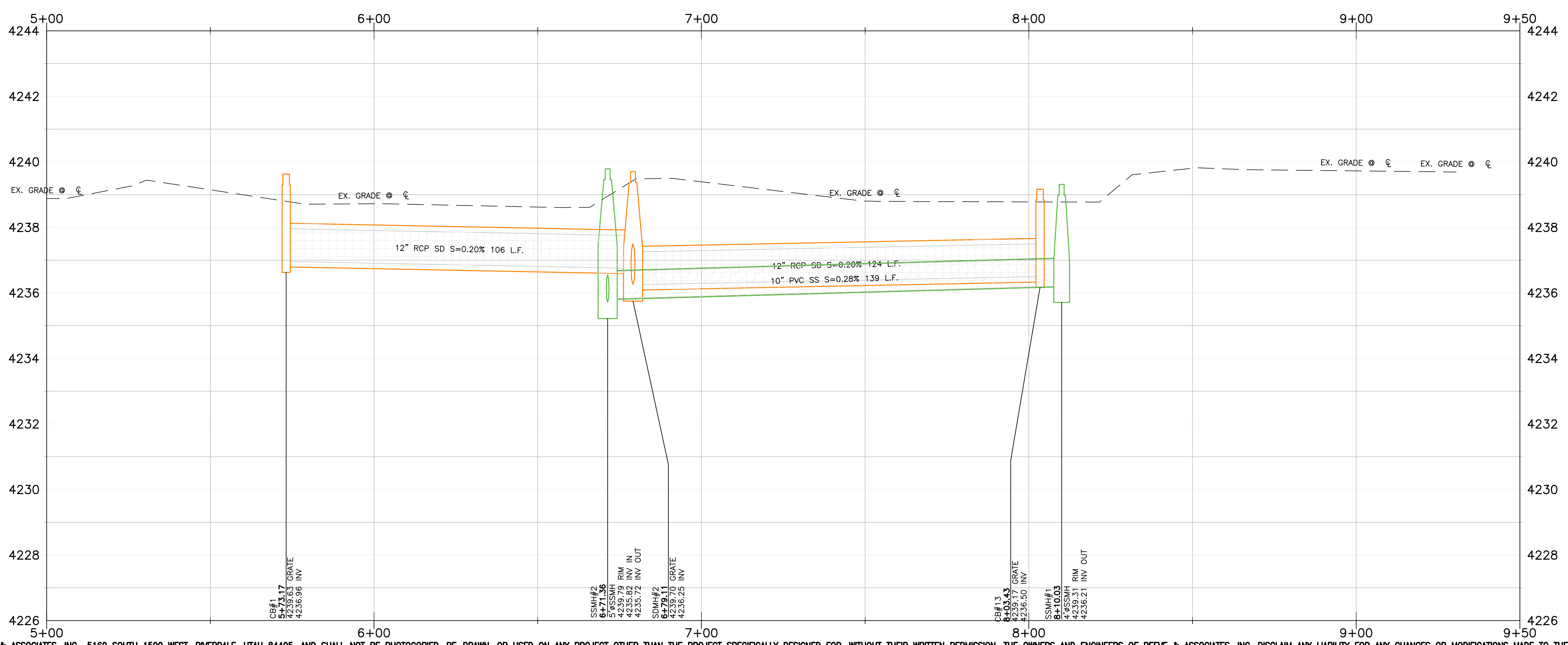

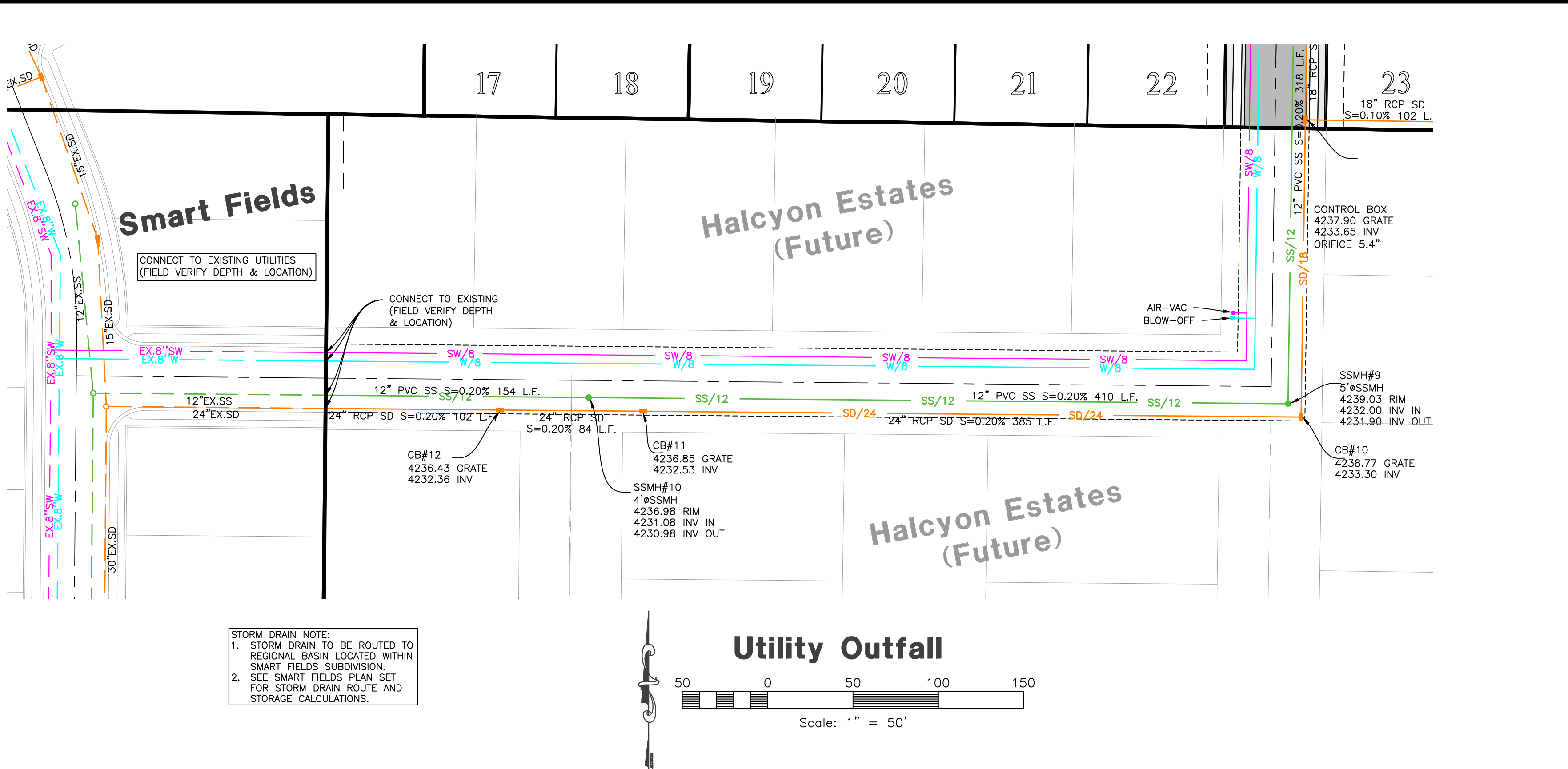
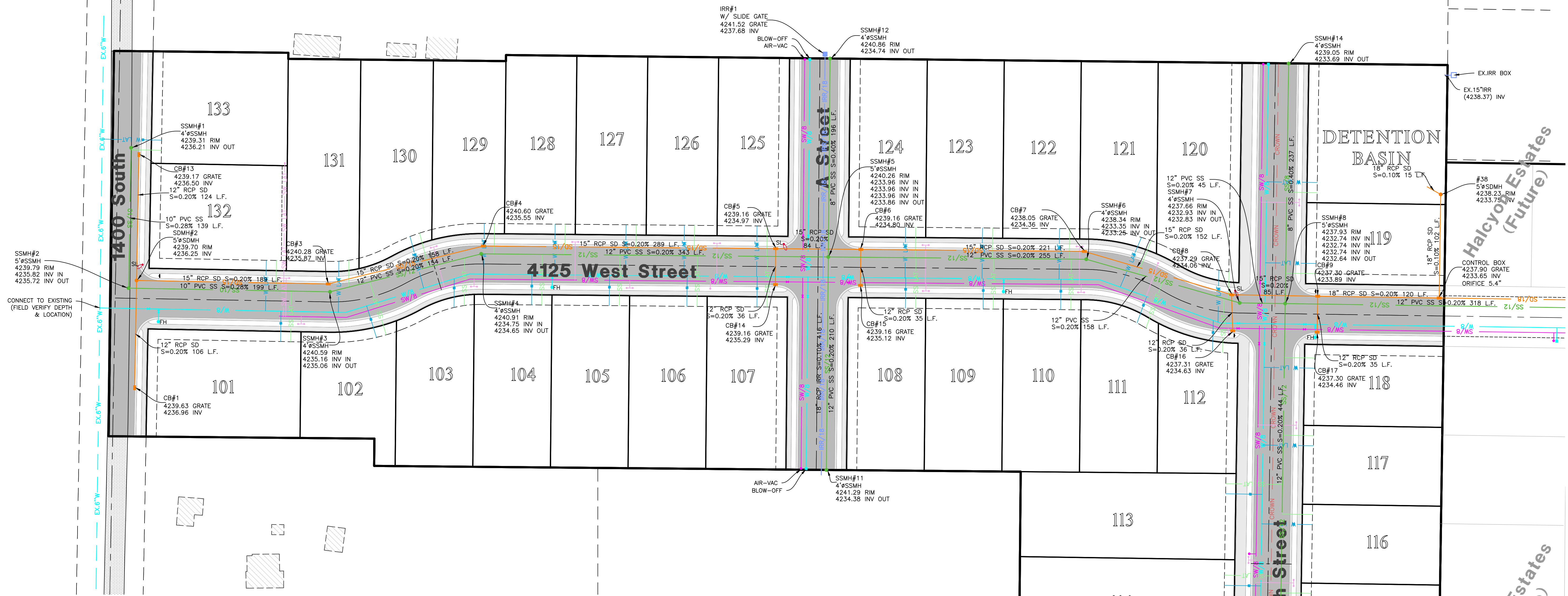

STORM DRAIN NOTE:
 1. STORM DRAIN TO BE ROUTED TO REGIONAL BASIN LOCATED WITHIN SMART FIELDS SUBDIVISION.
 2. SEE SMART FIELDS PLAN SET FOR STORM DRAIN ROUTE AND STORAGE CALCULATIONS.

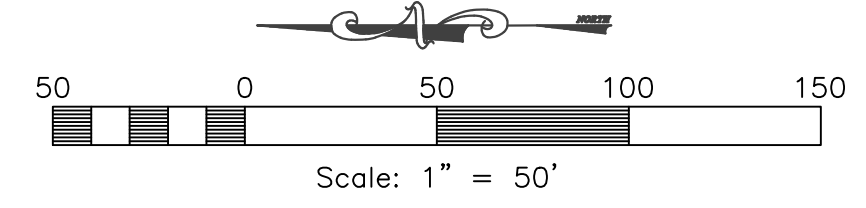
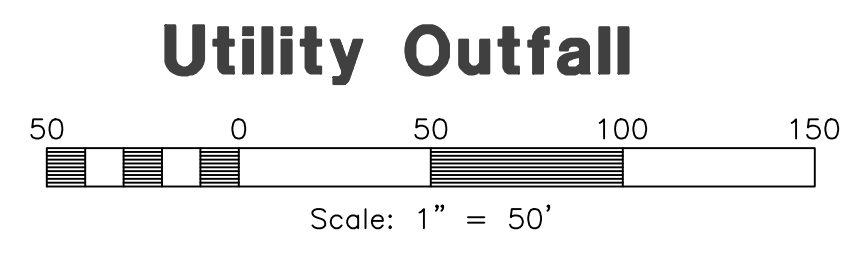

Notice:
 THESE PLANS WERE CREATED UTILIZING COLORS FOR UTILITIES & OTHER INFRASTRUCTURE. IF PRINTED IN, OR COPIED TO BLACK & WHITE, SOME LINE WORK MAY NOT SHOW UP PROPERLY.

Reeve & Associates, Inc.
 5160 SOUTH 1500 WEST, RIVERDALE, UTAH 84405
 TEL: (801) 621-3100 www.reeve.co

RA

LAND PLANNERS • CIVIL ENGINEERS • LAND SURVEYORS
 TRAFFIC ENGINEERS • STRUCTURAL ENGINEERS • LANDSCAPE ARCHITECTS

REVISIONS	DESCRIPTION
DATE	

Anselmi Acres Subdivision
 WEBER COUNTY, UTAH

Utility Plan



Project Info.
 Engineer: J. NATE REEVE, P.E.
 Drafter: N. FICKLIN
 Begin Date: MAY, 2023
 Name: ANSELMI ACRES SUBDIVISION
 Number: 7125-19

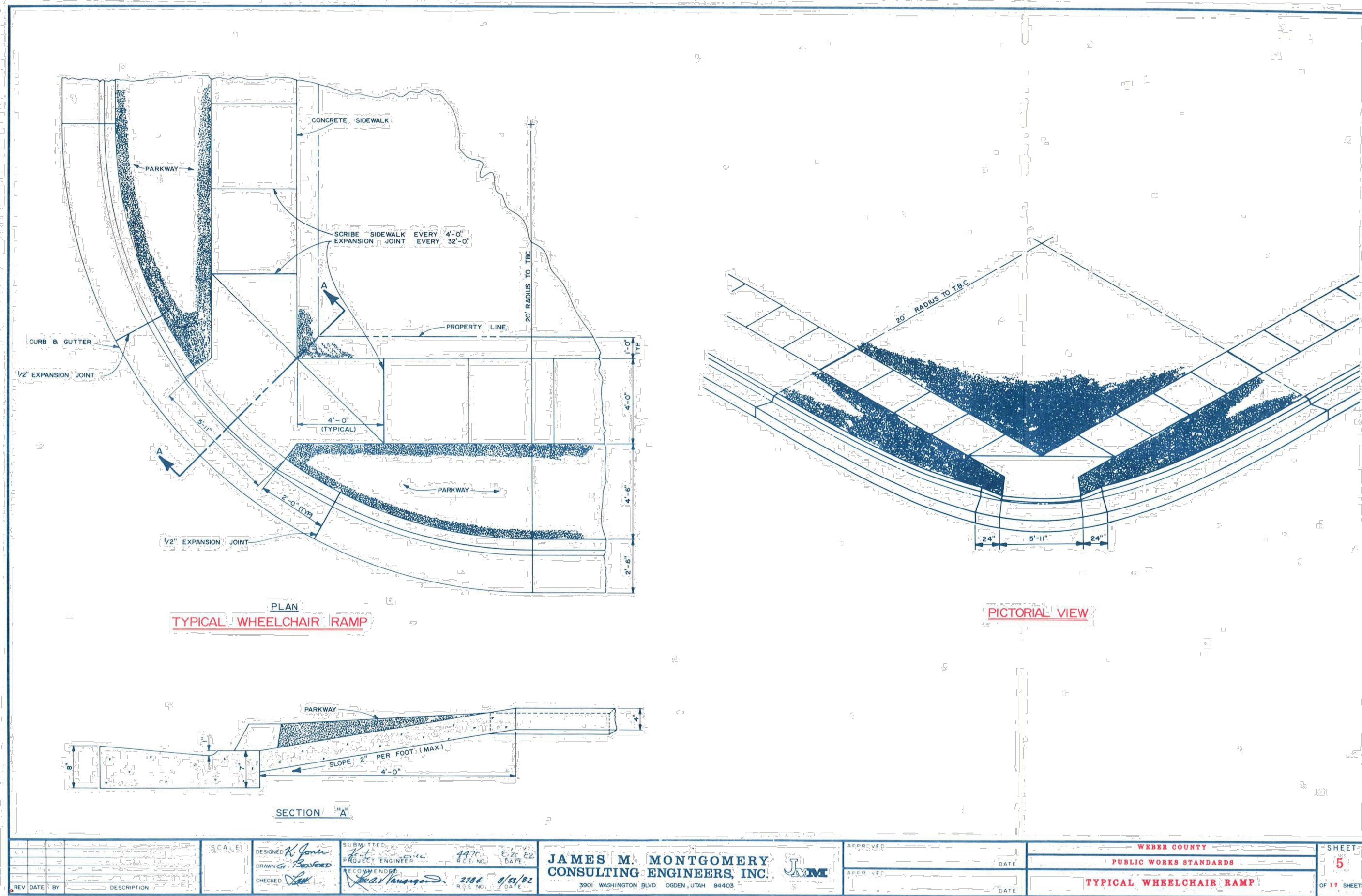

SCALE	DESIGNED BY	CHECKED BY	DATE	APPROVED BY	DATE	WEBER COUNTY	SHEET
	J. NATE REEVE	J. NATE REEVE	4/19/22	J. NATE REEVE	4/19/22	PUBLIC WORKS STANDARDS	5
JAMES M. MONTGOMERY CONSULTING ENGINEERS, INC.							TYPICAL WHEELCHAIR RAMP
300 WASHINGTON BLVD. OGDEN, UTAH 84403							OF 11 SHEETS

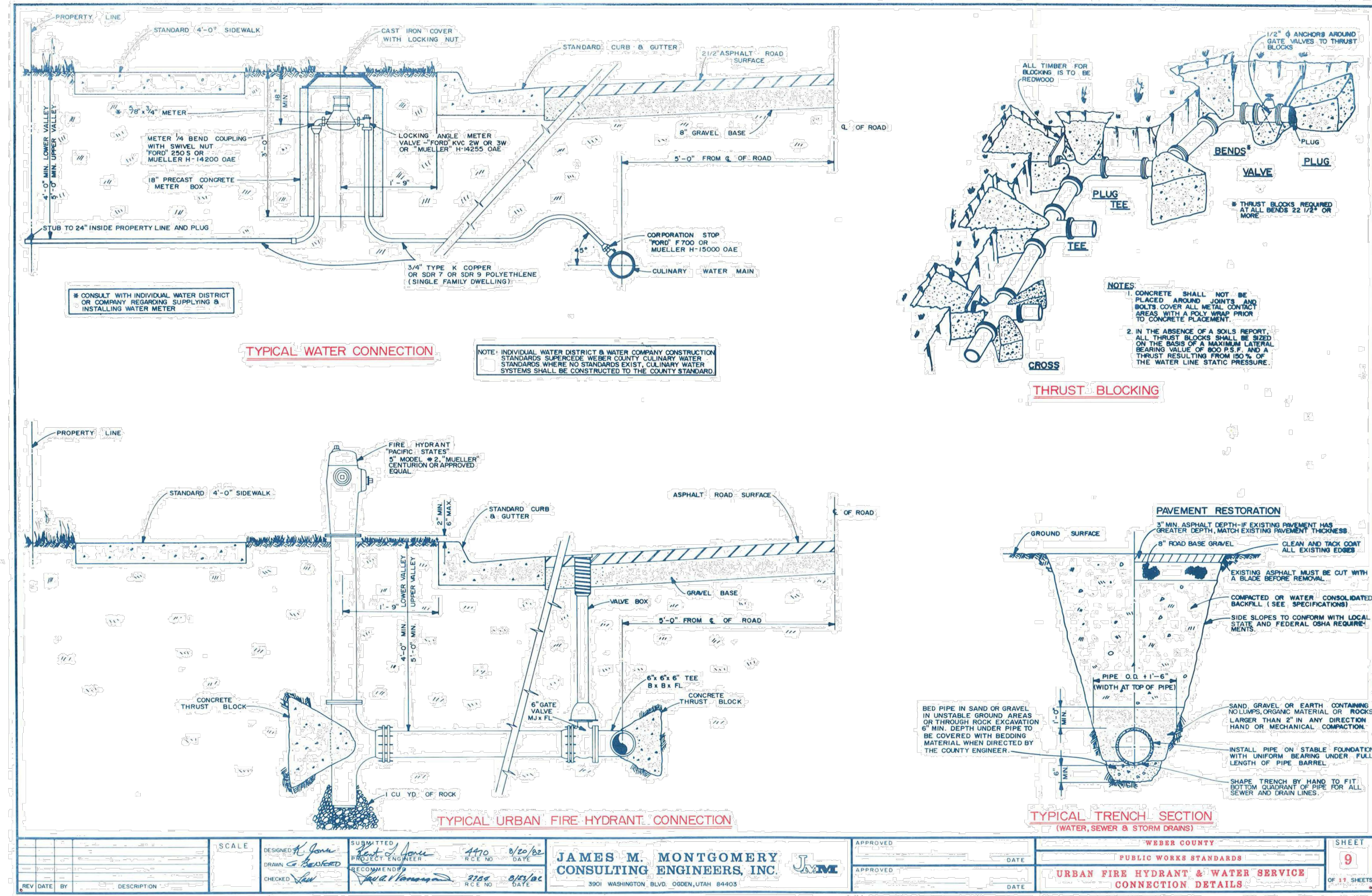

SCALE	DESIGNED BY	CHECKED BY	DATE	APPROVED BY	DATE	WEBER COUNTY	SHEET
	J. NATE REEVE	J. NATE REEVE	4/19/22	J. NATE REEVE	4/19/22	PUBLIC WORKS STANDARDS	9
JAMES M. MONTGOMERY CONSULTING ENGINEERS, INC.							URBAN FIRE HYDRANT & WATER SERVICE CONNECTION DETAILS
300 WASHINGTON BLVD. OGDEN, UTAH 84403							OF 11 SHEETS

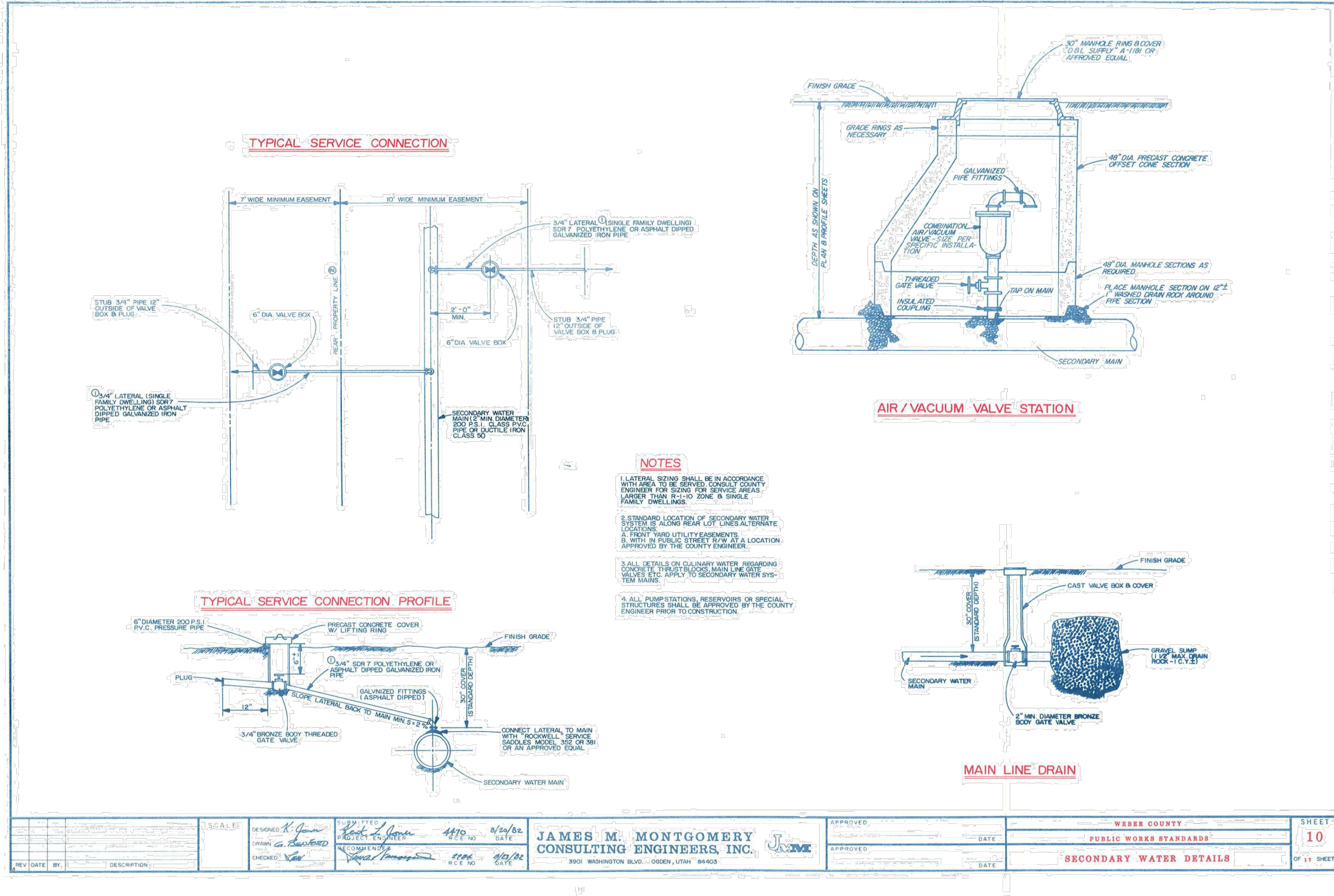

SCALE	DESIGNED BY	CHECKED BY	DATE	APPROVED BY	DATE	WEBER COUNTY	SHEET
	J. NATE REEVE	J. NATE REEVE	4/19/22	J. NATE REEVE	4/19/22	PUBLIC WORKS STANDARDS	10
JAMES M. MONTGOMERY CONSULTING ENGINEERS, INC.							SECONDARY WATER DETAILS
300 WASHINGTON BLVD. OGDEN, UTAH 84403							OF 11 SHEETS

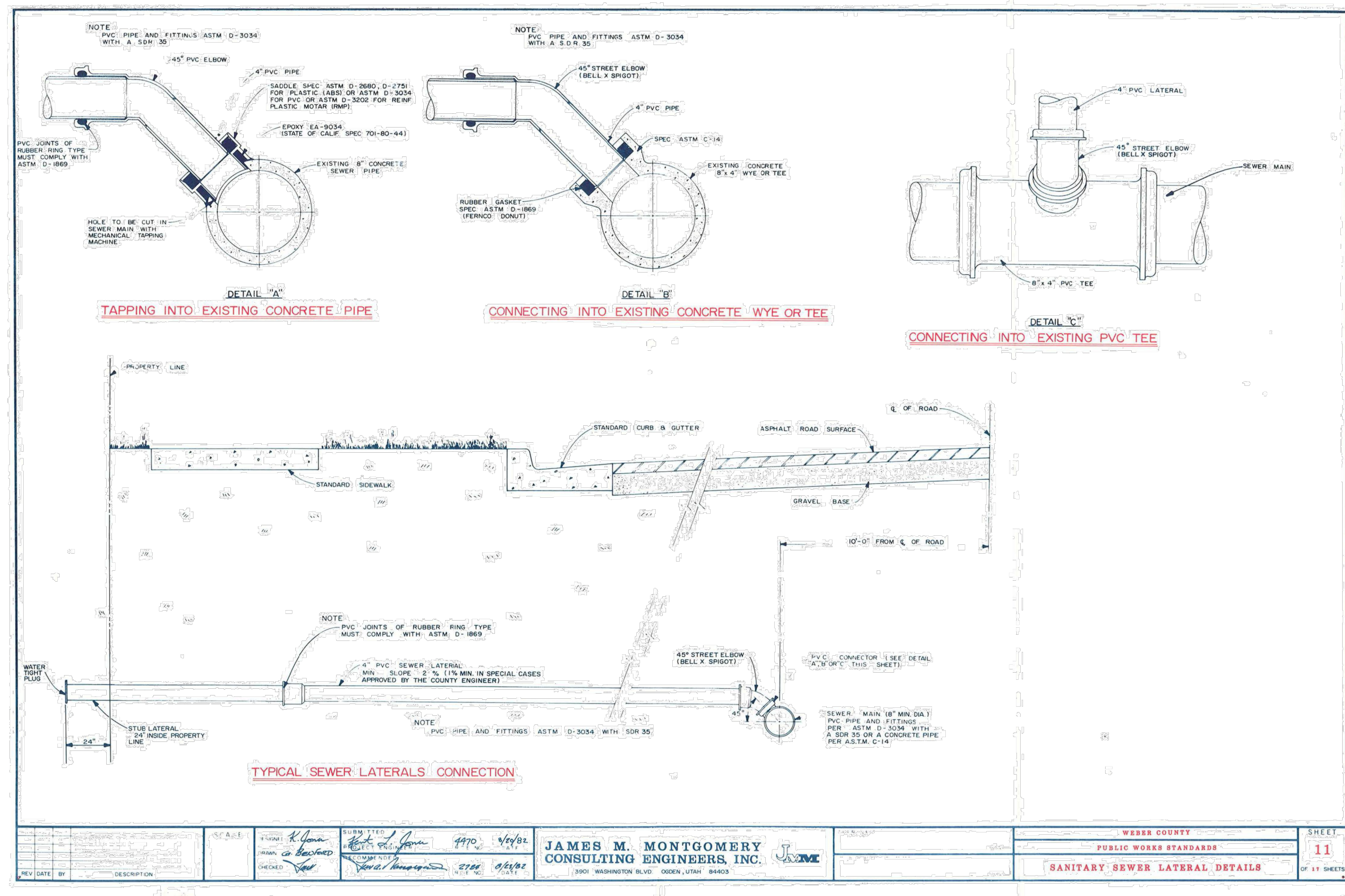

SCALE	DESIGNED BY	CHECKED BY	DATE	APPROVED BY	DATE	WEBER COUNTY	SHEET
	J. NATE REEVE	J. NATE REEVE	4/19/22	J. NATE REEVE	4/19/22	PUBLIC WORKS STANDARDS	11
JAMES M. MONTGOMERY CONSULTING ENGINEERS, INC.							SANITARY SEWER LATERAL DETAILS
300 WASHINGTON BLVD. OGDEN, UTAH 84403							OF 11 SHEETS

Reeve & Associates, Inc.
5160 SOUTH 1500 WEST, RIVERDALE, UTAH 84405
TEL: (801) 621-3100 www.ra-inc.com

RA

LAND PLANNERS • CIVIL ENGINEERS • LAND SURVEYORS
TRAFFIC ENGINEERS • STRUCTURAL ENGINEERS • LANDSCAPE ARCHITECTS

REVISIONS	DESCRIPTION

DATE	
------	--

Anselmi Acres Subdivision
WEBER COUNTY, UTAH

Standard Details

REGISTERED PROFESSIONAL ENGINEER
375328
J. NATE REEVE
06/22/2023
STATE OF UTAH

Project Info.
Engineer: J. NATE REEVE, P.E.
Drafted: N. FICKLIN
Begin Date: MAY, 2023
Name: ANSELMI ACRES SUBDIVISION
Number: 7125-19

ANSEMI ACRES

Storm Water Pollution Prevention Plan Exhibit

WEBER COUNTY, UTAH
MAY, 2023

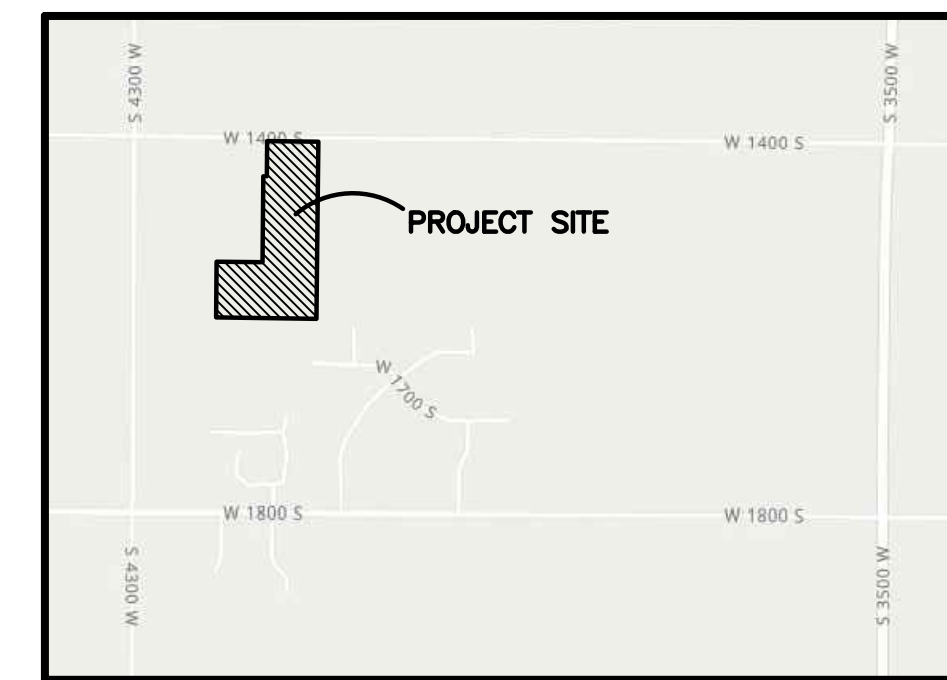

Vicinity Map
NOT TO SCALE

Reeve & Associates, Inc.
LAND PLANNERS • CIVIL ENGINEERS • LAND SURVEYORS
5160 SOUTH 1500 WEST, RIVERDALE, UTAH 84405
TEL: (801) 621-3100 www.reeve.co

REVISIONS	DESCRIPTION

Anselmi Acres Subdivision
WEBER COUNTY, UTAH
Storm Water Pollution Prevention Plan Exhibit



Project Info.

Engineer: J. NATE REEVE, P.E.
 Drafter: N. FICKLIN
 Begin Date: MAY, 2023
 Name: ANSEMI ACRES SUBDIVISION
 Number: 7125-19

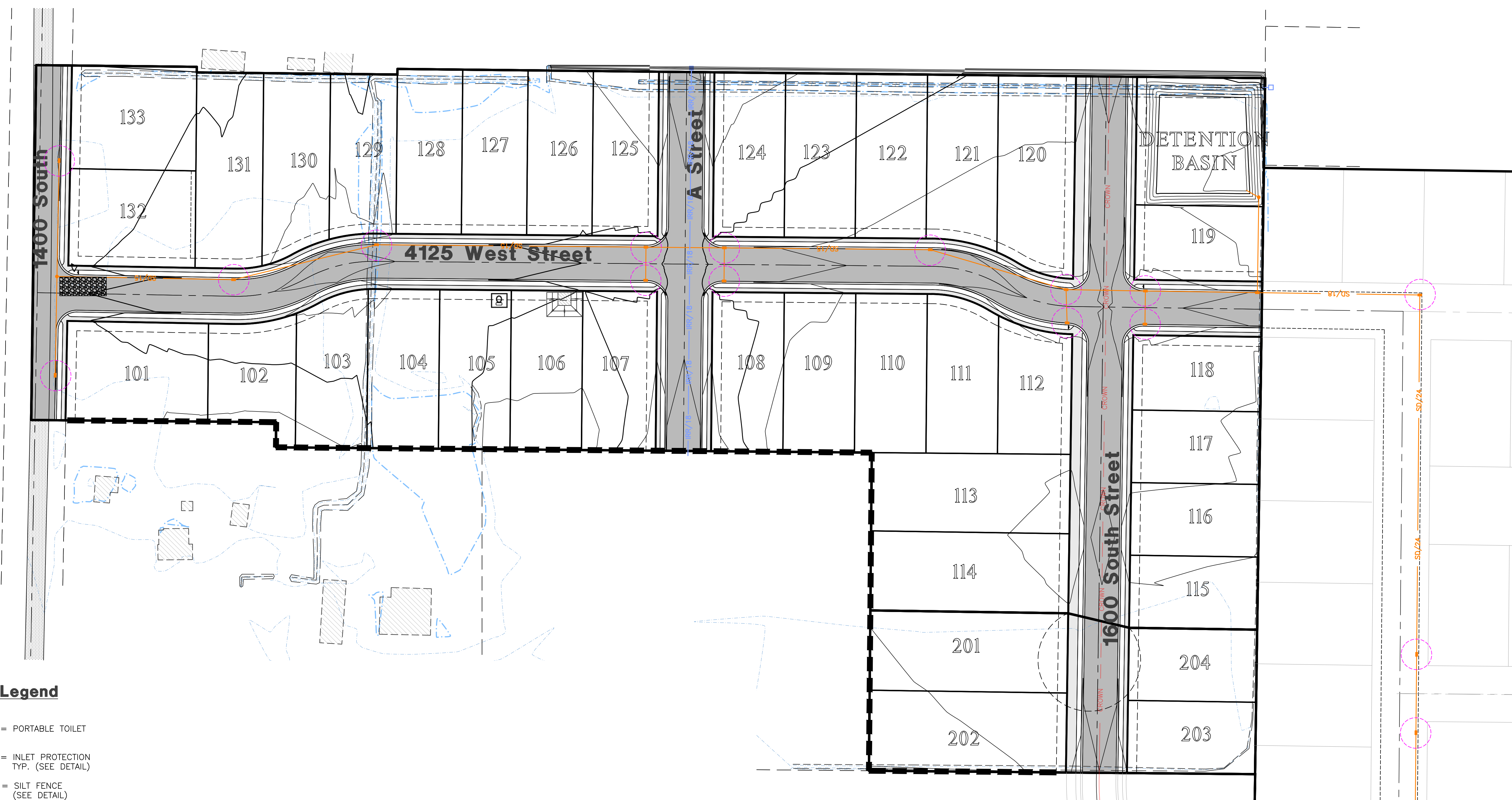

SWPPP Legend

- = PORTABLE TOILET
- = INLET PROTECTION TYP. (SEE DETAIL)
- = SILT FENCE (SEE DETAIL)
- = 50'x20' CONSTRUCTION ENTRANCE W/8" CLEAN GRAVEL
- = CONCRETE WASH AREA (SEE DETAIL) OR AS SELECTED BY CONTRACTOR

- SWPPP NOTES:**
- ALL VEHICLES EXITING SITE TO PROCEED THROUGH CONSTRUCTION ENTRANCE TO REDUCE AMOUNTS OF SEDIMENT TRACKED ONTO ROADWAYS.
 - STREETS TO BE SWEEPED WITHIN 1000 FEET OF CONSTRUCTION ENTRANCE DAILY IF NECESSARY.

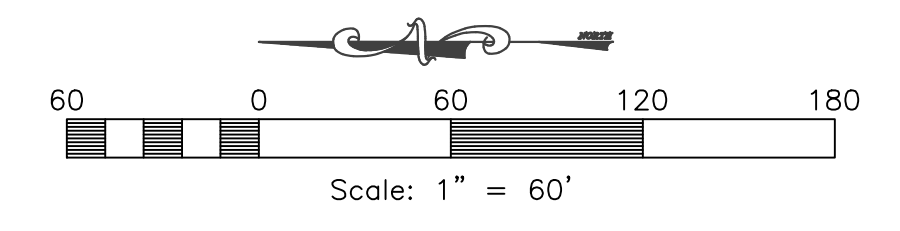

Construction Activity Schedule

PROJECT LOCATION.....	WEBER COUNTY, (UT)
PROJECT BEGINNING DATE.....	MAY 2023
BMP'S DEPLOYMENT DATE.....	MAY 2023
STORM WATER MANAGEMENT CONTACT / INSPECTOR.....	SKY HAZLEHURST (801) 837-2020
SPECIFIC CONSTRUCTION SCHEDULE INCLUDING BMP CONSTRUCTION SCHEDULE TO BE INCLUDED WITH SWPPP BY OWNER/DEVELOPER	

