

DATE: 1/29/17, TIME: 09:34:01 AM, DRAWING NAME: CE-301.DWG, USER: MHTN, PROJECT: WEST WEBER ELEMENTARY, SHEET: 301, TOTAL SHEETS: 301, SCALE: 1" = 30'

BP: APPR: MHTN - 30642, EXAM: EXPL, FINOTES, EDIT, APPR

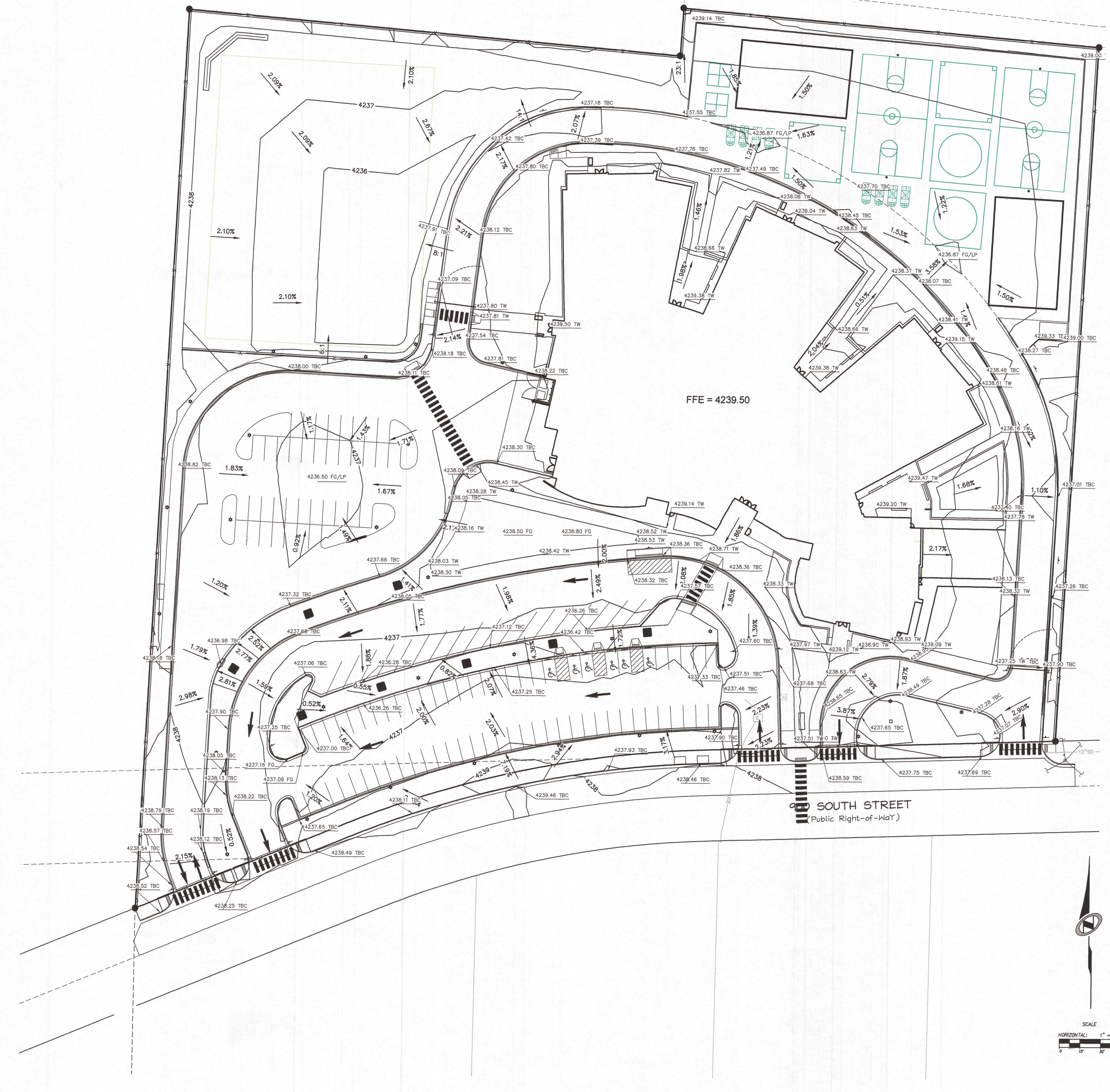

GEOTECHNICAL NOTES/REQUIREMENTS:

- 1) ALL IMPORTED MATERIAL TO BE APPROVED IN WRITING BY GEOTECHNICAL ENGINEER.
- 2) ALL COMPACTION FOR INTERIOR AND EXTERIOR BACKFILL ADJACENT TO BUILDINGS TO BE VERIFIED IN WRITING BY GEOTECHNICAL ENGINEER.
- 3) A LETTER FROM THE GEOTECHNICAL ENGINEER THAT THE FOUNDATION EXCAVATION AND THE SUBGRADE WERE PREPARED IN ACCORDANCE WITH THE GEOTECHNICAL REPORT FOR THIS PROJECT AND THAT THE SUBGRADE FOR FOUNDATION AND SLAB SUPPORT IS READY FOR PLACEMENT OF CONCRETE IS REQUIRED PRIOR TO FOOTING AND FLATWORK PLACEMENT.

GENERAL NOTES:

SITE GRADING SHALL BE PERFORMED IN ACCORDANCE WITH THESE PLANS AND SPECIFICATIONS AND THE RECOMMENDATIONS SET FORTH IN THE GEOTECHNICAL REPORT. THE CONTRACTOR SHALL BE RESPONSIBLE FOR REMOVING AND REPLACING ALL SOFT, YIELDING OR UNSUITABLE MATERIALS AND REPLACING THEM WITH SUITABLE MATERIALS AS SPECIFIED IN THE GEOTECHNICAL REPORT. ALL EXCAVATED OR FILLED AREAS SHALL BE COMPACTED TO 95% OF MOISTURE PROCTOR MAXIMUM DENSITY PER ASTM TEST D-1557 EXCEPT UNDER BUILDING FOUNDATIONS WHERE IT SHALL BE 95% MIN. OF MAXIMUM DENSITY. MOISTURE CONTENT AT TIME OF PLACEMENT SHALL NOT EXCEED 2% ABOVE NOR 3% BELOW OPTIMUM. CONTRACTOR SHALL SUBMIT A COMPACTION REPORT PREPARED BY A QUALIFIED REGISTERED GEOTECHNICAL ENGINEER, VERIFYING THAT ALL FILLED AREAS AND SUBGRADE AREAS WITHIN THE BUILDING PAD AREA AND AREAS TO BE PAVED HAVE BEEN COMPACTED IN ACCORDANCE WITH THESE PLANS & SPECIFICATIONS AND THE RECOMMENDATIONS SET FORTH IN THE GEOTECHNICAL REPORT.

CONTRACTOR SHALL BECOME FAMILIAR WITH EXISTING SOIL CONDITIONS.

THE CONTRACTOR IS TO USE BEST MANAGEMENT PRACTICES FOR PROVIDING EROSION CONTROL AND DUST SUPPRESSION FOR CONSTRUCTION OF THIS PROJECT. SPECIFIC INFORMATION SHOWN ON DRAWINGS CE-301 SHALL BE USED IN COMBINATION WITH OTHER ACCEPTED LOCAL PRACTICES.

EXISTING UNDERGROUND UTILITIES AND IMPROVEMENTS ARE SHOWN IN THEIR APPROXIMATE LOCATIONS BASED UPON RECORD INFORMATION AVAILABLE AT THE TIME OF PREPARATION OF PLANS. LOCATIONS MAY NOT HAVE BEEN VERIFIED IN THE FIELD AND NO GUARANTEE IS MADE AS TO ACCURACY OR COMPLETENESS OF THE INFORMATION SHOWN. IT SHALL BE THE RESPONSIBILITY OF THE CONTRACTOR TO DETERMINE THE EXISTENCE AND LOCATION OF THOSE UTILITIES SHOWN ON THESE PLANS OR INDICATED IN THE FIELD BY LOCATING SERVICES. ANY ADDITIONAL COSTS INCURRED AS A RESULT OF CONTRACTOR'S FAILURE TO VERIFY LOCATIONS OF EXISTING UTILITIES PRIOR TO BEGINNING OF CONSTRUCTION IN THEIR VICINITY SHALL BE BORNE BY THE CONTRACTOR AND ASSUMED INCLUDED IN THE CONTRACT.

LOCATIONS OF ALL UNDERGROUND UTILITIES SHOWN ARE APPROXIMATE. CONTRACTOR IS TO VERIFY CONNECTION POINTS, WITH EXISTING UTILITIES. CONTRACTOR IS RESPONSIBLE FOR ANY DAMAGE CAUSED TO EXISTING UTILITIES AND UTILITY STRUCTURES THAT ARE TO REMAIN.

ALL SURFACE IMPROVEMENTS DISTURBED BY CONSTRUCTION SHALL BE RESTORED OR REPLACED, INCLUDING TREES, DECORATIVE SHRUBS, SOIL, FENCES, WALLS AND STRUCTURES, WHETHER OR NOT THEY ARE SPECIFICALLY SHOWN ON THE CONTRACT DOCUMENTS.

SCOPE OF WORK:

PROVIDE, INSTALL AND/OR CONSTRUCT THE FOLLOWING PER THE SPECIFICATIONS GIVEN OR REFERENCED, THE DETAILS NOTED, AND/OR AS SHOWN ON THE CONSTRUCTION DRAWINGS:

- 1) GRADE SITE TO ELEVATIONS SHOWN ON PLAN.

ALL CURBS AND GUTTER IS NOTED TO BE CATCH CURB UNLESS SPECIFIED BY SHADING. USE A 4" TRANSITION BETWEEN CATCH AND SPILL CURB.

ABBREVIATIONS:

- BC FINISH GRADE AT BUILDING
- BP BOTTOM OF POND
- BS BOTTOM OF STAIRS/STEP
- BW BOTTOM OF WALL
- CC CURB CUT
- EG EXISTING GRADE
- EP EDGE OF PAVEMENT
- FG FINISHED GRADE
- GF GRADE BREAK
- TBC TOP BACK OF CURB
- TG TOP OF GRATE
- TP TOP OF POND
- TS TOP OF STAIRS/STEP
- TW TOP OF WALL

NOTE: MAY CONTAIN ABBREVIATIONS THAT ARE NOT USED IN THIS PLAN SET. ADDITIONAL ABBREVIATIONS CAN BE FOUND ON CE-001.

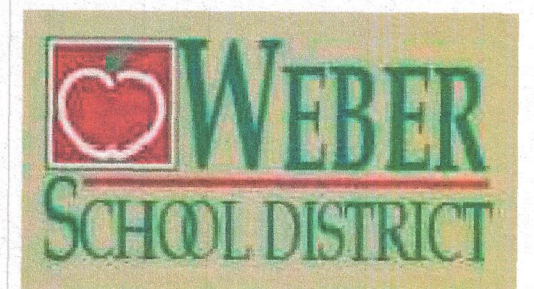
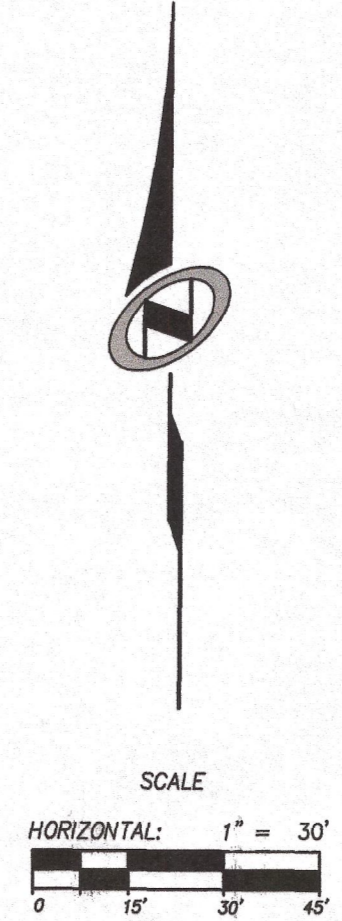

WEST WEBER ELEMENTARY

WEBER SCHOOL DISTRICT

4178 WEST 900 SOUTH OGDEN, UT AND 84404

40211 MHTN ARCHITECTS, INC. Design, interior materials, and design concepts that not be used or reproduced in whole or part in any form or manner without prior written consent of MHTN Architects, Inc. Do not scale drawings. Use dimensions whenever possible. If not shown, verify correct dimensions with the Architect. Contractor shall check and verify all dimensions and conditions at job site.

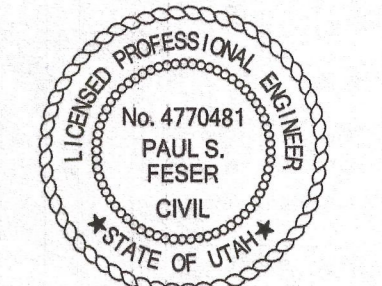

MHTN PROJECT NO. 2012545.00

DRAWN BY: BP CHECKED BY: FF

ISSUED:

NO.	DATE	DESCRIPTION
1	1/29/2014	CONSTRUCTION DOCUMENTS

CONTRACTOR TO VERIFY DRAWINGS IN FIELD USE REFLECT LAST REVISION DATE:

NO.	DATE	DESCRIPTION

GRADING PLAN

CONSTRUCTION DOCUMENTS

CE-301