

UNITED STATES
DEPARTMENT OF THE INTERIOR
BUREAU OF RECLAMATION
WILLARD CANAL 6.2L LATERAL
WEBER BASIN PROJECT

EASEMENT ENCROACHMENT AGREEMENT
BETWEEN THE
UNITED STATES OF AMERICA
AND
WEBER-BOX ELDER CONSERVATION DISTRICT

This Easement Encroachment Agreement made this 24th day of October 2022, pursuant to the Act of Congress of June 17, 1902 (32 Stat. 388), and acts amendatory thereof or supplementary thereto, all of which acts are commonly known and referred to as Reclamation Laws, among the UNITED STATES OF AMERICA and its assigns, hereinafter referred to as the United States and WEBER-BOX ELDER CONSERVATION DISTRICT, hereinafter referred to as the Permittee.

WITNESSETH THAT:

WHEREAS, the United States is the Grantee of certain easements recorded in the official records of Weber County, State of Utah, hereinafter referred to as the Easement of the United States; and

WHEREAS, the Permittee has requested permission of the Landowner to cross the Landowner's property in such a manner as to encroach upon the Easement of the United States in a manner more particularly specified hereinafter; and

WHEREAS, the United States is willing to agree to said encroachment, upon conditions more particularly specified hereinafter;

NOW, THEREFORE, the United States hereby agrees to encroachment upon the Easement of the United States by the Permittee only to the extent and for the purposes set forth below:

The Permittee will install, operate, and maintain water infrastructure over the Willard Canal Lateral 6.2L (Lateral). This work will provide irrigation water to a residential development for irrigating landscapes within the Williams/Fox Properties (Weber Vistas Subdivision).

- **Irrigation Water Main and Double Service Laterals:** These encroachments will cross the Lateral at approximate Station 38+15 and 41+64, where "Street B" encroaches the Canal Lateral. The encroachments will be one (1) 8-inch Irrigation water main crossing, and three (3) double service laterals. Conventional open trenching methods will be used while a minimum vertical separation of 12-inches between the water lines and the Lateral. Shown in Exhibit D Page 3 of 4. The Lateral pipeline is protected by Willard Canal Lateral Easement Tract 12 (Dickerson), the location of which is in the NE $\frac{1}{4}$ of Section 27, Township 7 North, Range 2 West, Salt lake Base and Meridian. See Exhibit B and C
- **Irrigation Water Main:** This encroachment will cross the Lateral at approximate pipeline Station 47+10, where "Street A" encroaches the Canal Lateral. The encroachment will be one (1) 8-inch Irrigation water main (water main). Conventional open trenching methods

will be used while a minimum vertical separation of 12-inches between the water main and the Lateral. The application indicates that the water main will cross over the Lateral, however if conditions change, and installation requires an under-crossing the canal Lateral must remain completely undisturbed. The Permittee, or the contractor must ensure the Lateral does not fall or fail due to construction. It is recommended that this crossing be installed during the irrigation off season. If the Lateral leaks or fails at the crossing location during construction, or within 3-months of irrigation season start-up, the Permittee shall be responsible for repair or shall promptly reimburse the District after being furnished an itemized bill for District personnel making the repair. Shown in Exhibit D Page 4 of 4. The Lateral pipeline is protected by Willard Canal System Easement Tract 12 (Dickerson), the location of which is in the NE ¼ of Section 27, Township 7 North, Range 2 West, Salt Lake Base and Meridian. See Exhibit B and C.

NOTE: Both of the 8-inch water main crossings must cross the entire width of the United States easement within one solid piece of steel casing, welded segments are permissible.

1. The federal agency is the Department of Interior, Bureau of Reclamation, represented by the officer executing this Agreement, his duly appointed successor, or his duly authorized representative.
2. The United States guidelines for agreeing to such encroachment upon the Easement of the United States are:
 - a. It shall be understood that these licensed encroachments shall not increase the District's cost to operate and maintain the encroached Bureau of Reclamation (BOR) facilities.
 - b. It is the District's intent to extend professional courtesy and protect in place any buried utility line. However, if the District, within reason, needs to remove any of the improvements herein licensed in order to effectively operate or maintain (including repairing or replacing) any of the encroached BOR facilities, the District will only be responsible for replacement and repair of the subgrade materials. The Permittee will be responsible for replacing their licensed encroachment at no cost to the District.
 - c. The issuance of the Permit within the United States Easement in no way permits the encroachment of land to which the United States does not own.
 - d. The allowable period of construction to be at the sole discretion of the District. In no case shall the duration of construction be permitted to exceed 12-months.
 - e. The Permittee or their contractor will be responsible to repair any damage done to the lateral pipe to the satisfaction of the District.
 - f. The Permittee or their Contractor shall notify the District no less than 48-hours in advance of the above-mentioned work so a District Inspector may be present to monitor activities.
 - g. Any future operation and maintenance work performed by Permittee or its assignees, pertaining to this crossing inside the easement, be approved by the District in advance to coordinate necessary protection measures of the Willard Canal 6.2L Lateral.

- h. If Permittee's encroachments are negatively impacted by the District or Reclamation during operation and maintenance of the encroached Reclamation facility, it will be the applicant's responsibility to restore their utility at no expense to the District.
 - i. The Permittee is required to pothole all encroached pipelines, the District must be notified no less than 48-hours in advance so a District Representative may be present to witness the potholing.
 - j. Permittee, or its Assignees shall follow the guidelines and standards outlined in Bureau of Reclamation's "Engineering and O&M Guidelines for Crossings", a copy of which will be provided upon request or maybe acquired from Reclamation's Website at: <https://www.usbr.gov/pn/snakeriver/landuse/authorized/crossings.pdf>Shoring
 - k. Additional guidelines are shown on Exhibit "A," attached hereto and by this reference made a part hereof.
3. The Permittee or its Contractor shall perform all work within the encroachment area in accordance with the plans, drawings, guidelines, and maps attached hereto, and in a manner satisfactory to the United States, Weber Basin Water Conservancy District, hereinafter called the District.
4. SEVERABILITY: Each provision of this use authorization shall be interpreted in such a manner as to be valid under applicable law, but if any provision of this use authorization shall be deemed or determined by competent authority to be invalid or prohibited hereunder, such provision shall be ineffective and void only to the extent of such invalidity or prohibition, but shall not be deemed ineffective or invalid as to the remainder of such provision or any other remaining provisions, or of the use authorization as a whole.
5. ILLEGAL USE: Any activity deemed to be illegal on Federal lands will be cause for immediate termination of the use authorization.
6. TERM OF AGREEMENT – REVOCATION/TERMINATION: This Agreement may be revoked by the United States upon thirty (30) days written notice to the Permittee: 1. For nonuse of the project lands by Permittee for a period of two (2) continuous years; or, 2. The United States determines that the Permittee's use of the land is no longer compatible with project purpose; or, 3. After failure of the Permittee to observe any of the conditions of this Agreement and on the tenth day following service of written notification on the Permittee of the termination because of failure to observe such conditions; or, 4. At the sole discretion of the United States.
7. HOLD HARMLESS: The Permittee hereby agrees to indemnify and hold harmless the United States, its employees, agents, and assigns from any loss or damage and from any liability on account of personal injury, property damage, or claims for personal injury or death arising out of the Permittee activities under this agreement.
- (a) In consideration of the United States agreeing to encroachment upon the Easement of the United States by the Permittee, the Permittee hereby agrees to indemnify and hold the United States and the District, their agents, employees, and assigns, harmless from any and all claims whatsoever for personal injuries or damages to property when such injuries or damages directly or indirectly arise out of the existence, construction, maintenance, repair, condition, use or presence of the encroachment upon the Easement of the United States, regardless of the cause of said injuries or damages; provided, however, that nothing in this agreement shall be construed as releasing the United States or the District

from responsibility for their own negligence. Nothing herein shall be deemed to increase the liability of the United States beyond the provisions of the Federal Tort Claims Act, Act of June 25, 1948, 62 Stat. 989 (28 U.S.C. §1346(b), 2671 et seq.) or other applicable law.

(b) In consideration of the United States agreeing to the Permittee encroaching upon the Easement of the United States, the Permittee agrees that the United States shall not be responsible for any damage caused to facilities, equipment, structures, or other property if damaged by reason of encroachment upon the Easement of the United States by the Permittee. The Permittee hereby releases the United States and the District, their officers, employees, agents, or assigns, from liability for any and all loss or damage of every description or kind whatsoever which may result to the Landowner from the construction, operation, and maintenance of Project works upon said lands; provided that nothing in this Agreement shall be construed as releasing the United States or the District from liability for their own negligence. Nothing herein shall be deemed to increase the liability of the United States beyond the provisions of the Federal Tort Claims Act, Act of June 25, 1948, 62 Stat. 989 (28 U.S.C. §1346(b), 2671 et seq.) or other applicable law.

(c) If the maintenance or repair of any or all structures and facilities of the United States located on the easement area should be made more expensive by reason of the existence of the encroachment improvements or works of the Permittee or its Contractor, the Permittee or its Contractor will promptly pay to the United States or the District, their agents or assigns, responsible for operation and maintenance of said structures or facilities, the full amount of such additional expense upon receipt of an itemized bill.

8. PROTECTION OF UNITED STATES INTERESTS: The Permittee shall comply with all applicable laws, ordinances, rules, and regulations enacted or promulgated by any Federal, state, or local governmental body having jurisdiction over the encroachment.

9. UNRESTRICTED ACCESS: The United States reserves the right of its officers, agents, and employees at all times to have unrestricted access and ingress to, passage over, and egress from all of said lands, to make investigations of all kinds, dig test pits and drill test holes, to survey for and construct reclamation and irrigation works and other structures incident to Federal Reclamation Projects, or for any purpose whatsoever.

10. OFFICIALS NOT TO BENEFIT: No member of Congress shall be admitted to any share or part of any contract or agreement made, entered into, or accepted by or on behalf of the United States, or to any benefit to arise thereupon.

11. SUCCESSORS IN INTEREST OBLIGATED: The provisions of this Agreement shall inure to the benefit of and be binding upon the heirs, executors, administrators, personal representatives, successors, and assigns of the parties hereto; provided, however, that no such heir, executor, administrator, personal representative, successor or assign of the Permittee shall have the right to use, alter, or modify the encroachment in a manner which will increase the burden of the encroachment of the Easement of the United States.

12. This agreement makes no finding as to the right, title, or validity of the Permittee or the encroaching interest, but merely defines the conditions under which the encroachment will not be deemed unreasonable by the United States.

13. In accordance with 43 CFR 429.16 Subpart D, any applicant requesting a right-of-use over Reclamation land has remitted a nonrefundable application fee of One Hundred Dollars (\$100).

Contract No. 22-LM-41-1620

The receipt of this application fee is hereby acknowledged, which amount represents the initial review of your application.

IN WITNESS WHEREOF, the parties hereto have executed this Agreement the day and year first above written.

UNITED STATES OF AMERICA

Acting for:

By:  Digitally signed by RICK BAXTER
Date: 2022.10.24 11:33:54 -06'00'
Name: Kent Kofford
Title: Area Manager, Provo Area Office

PERMITTEE:
WEBER-BOX ELDER CONSERVATION DISTRICT

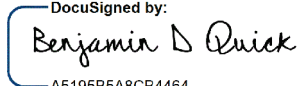
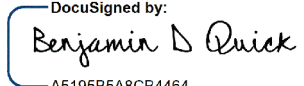
DocuSigned by:

By:  _____
A5195B5A8CB4464...
Name: Benjamin D Quick
Title: general manager

CONCUR:
WEBER BASIN WATER CONSERVANCY DISTRICT



By: 
Name: Scott Paxman 
Title: General Manager

EXHIBIT "A"

SPECIAL PROVISIONS

- A. Surface structures that generally will be allowed to be constructed within United States rights-of-way include asphalt roadways, with no utilities within roadway, non-reinforced parking lots, curbs, gutters and sidewalks, walkways, driveways, fences with gated openings (no footings, foundation, and masonry block walls). However, where United States system pipe has specific maximum and minimum cover designation the special requirements for roadways, parking lots and driveways crossing over the pipe shall be obtained from the United States for the maximum allowable external loading or minimum cover. **HOWEVER, IT IS UNDERSTOOD THAT ALL SURFACE STRUCTURES SHALL BE ANALYZED AND CONSIDERED ON AN INDIVIDUAL BASIS.**
- B. Structures that may not be constructed in, on, or along United States rights-of-way include but are not limited to, permanent structures such as buildings, garages, carports, trailers, and swimming pools as designated by the United States.
- C. No trees or vines will be allowed within the rights-of-way of the United States.
- D. All temporary or permanent changes in ground surfaces within United States rights-of-way are to be considered encroaching structures and must be handled as such. Earthfills and cuts on adjacent property shall not encroach onto United States rights-of-way without prior approval by the United States.
- E. Existing gravity drainage of the United States rights-of-way must be maintained. No new concentration of surface or subsurface drainage may be directed onto or under the United States rights-of-way without adequate provision for removal of drainage water or adequate protection of the United States rights-of-way.
- F. Prior to construction of any structure that encroaches within United States rights-of-way, an excavation must be made to determine the location of existing United States facilities. The excavation must be made by or in the presence of the District or the United States.
- G. Any contractor or individual constructing improvements in, on, or along United States rights-of-way must limit his construction to the encroaching structure previously approved and construct the improvements strictly in accordance with plans or specifications.
- H. The ground surfaces within United States rights-of-way must be restored to a condition equal to that which existed before the encroachment work began or as shown on the approved plans or specifications.
- I. The owner of newly constructed facilities that encroach on United States rights-of-way shall notify the United States upon completion of construction and shall provide the United States with two copies of as-built drawings showing actual improvements in, on, or along the rights-of-way.
- J. Except in case of ordinary maintenance and emergency repairs, an owner of encroaching facilities shall give the District at least 10 days notice in writing before entering upon United States rights-of-way for the purpose of reconstructing, repairing, or removing the encroaching structure or performing any work on or in connection with the operation of the encroaching structure.

K. If unusual conditions are proposed for the encroaching structure or unusual field conditions within United States rights-of-way are encountered, the United States reserves the right to impose more stringent criteria than those prescribed herein.

L. All backfill material within United States rights-of-way shall be compacted to 90 percent of maximum density unless otherwise shown. Mechanical compaction shall not be allowed within 6 inches of the projects works whenever possible. In no case will mechanical compaction using heavy equipment be allowed over the project works or within 18 inches horizontally of the projects works.

M. The backfilling of any excavation or around any structure within the United States rights-of-way shall be compacted in layers not exceeding 6 inches thick to the following requirements: (1) cohesive soils to 90 percent maximum density specified by ASTM Part 19, D-698, method A; (2) noncohesive soils to 70 percent relative density specified by ANSI/ASTM Part 19, d-2049, par. 7.1.2, wet method.

N. Any nonmetallic encroaching structure below ground level shall be accompanied with a metallic strip within the United States rights-of-way.

O. Owners of encroaching facilities shall notify the United States at least forty-eight (48) hours in advance of commencing construction to permit inspection by the United States.

P. No use of United States lands or rights-of-way shall be permitted that involve the storage of hazardous material.

NE¼ Section 27 • Township 7 North • Range 2 West

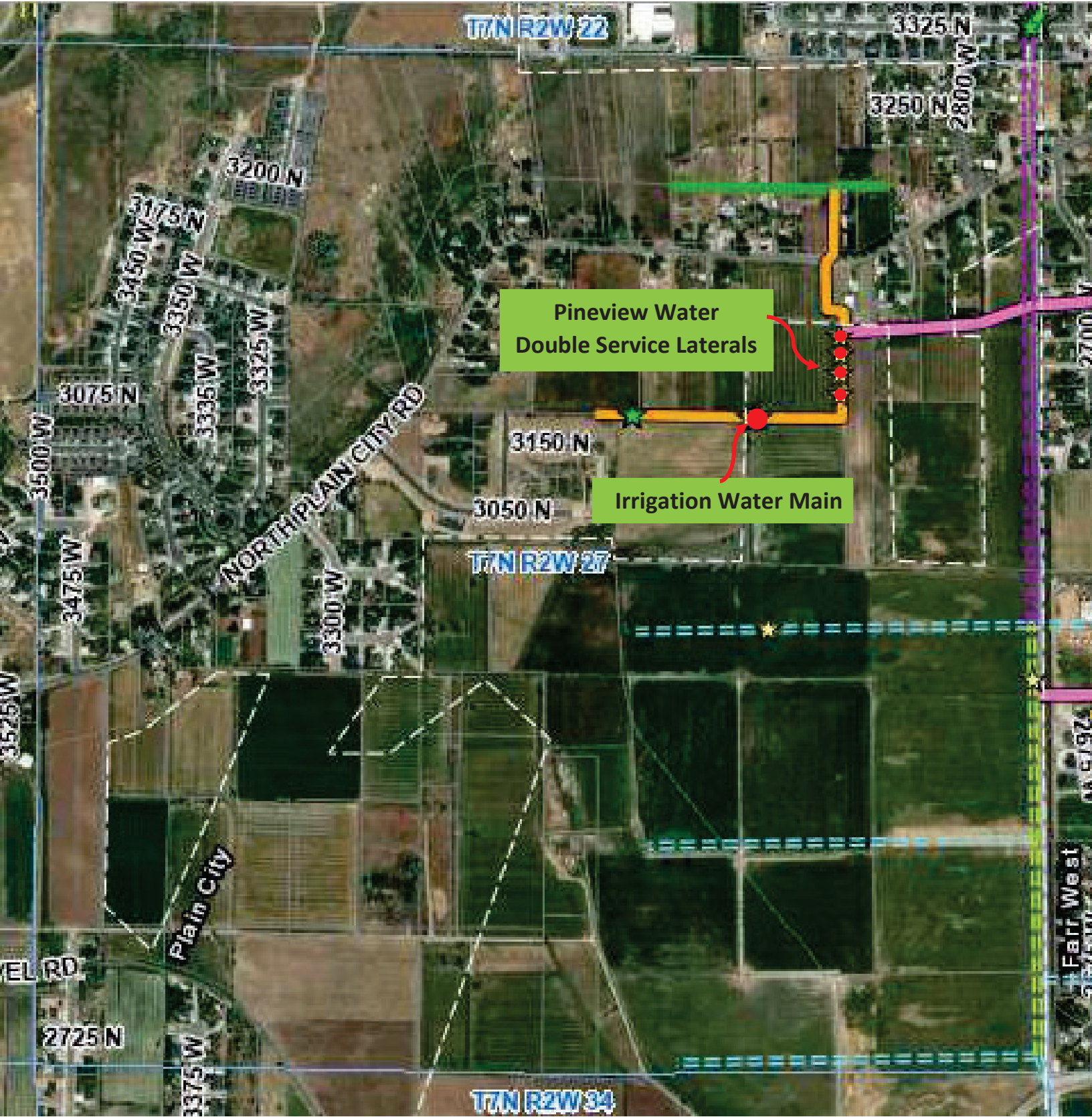
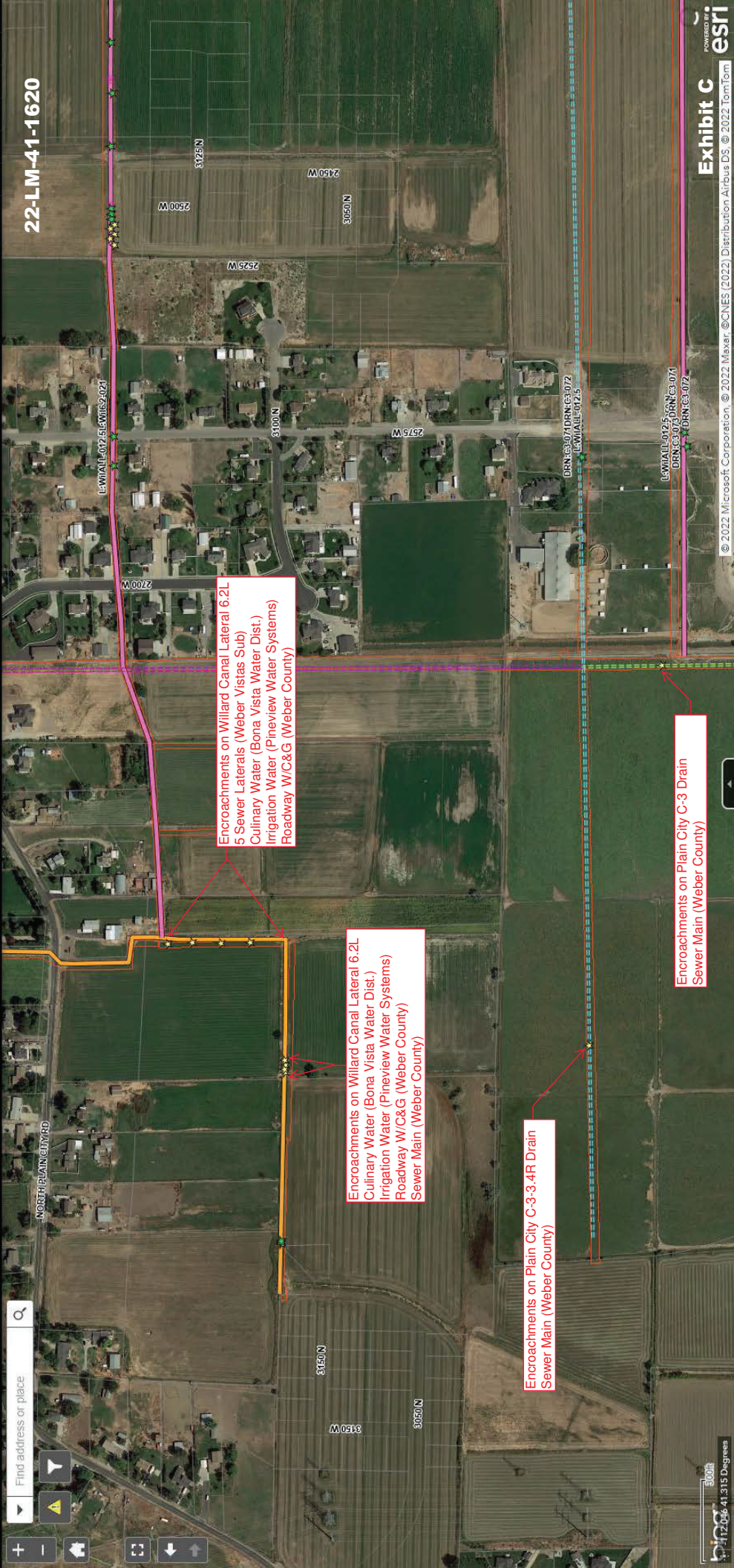

Exhibit B



Project Narrative/Notes/Revisions
 1. 2022/05/15 NF - COMPLETED DESIGN FOR CLIENT & CITY REVIEW.

WILLIAM/FOX PROPERTIES

Bureau of Reclamation

PLAIN CITY, WEBER COUNTY, UTAH
 JUNE, 2022

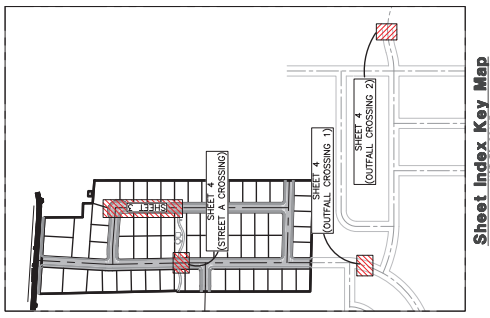
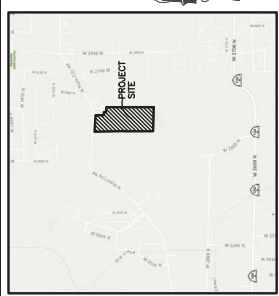

- Sheet Index
- Sheet 1 - Cover/Index Sheet
- Sheet 2 - Notes/Legend
- Sheet 3 - Street C 5+00.00 - 10+00.00
- Sheet 4 - Irrigation Cross Sections

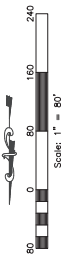
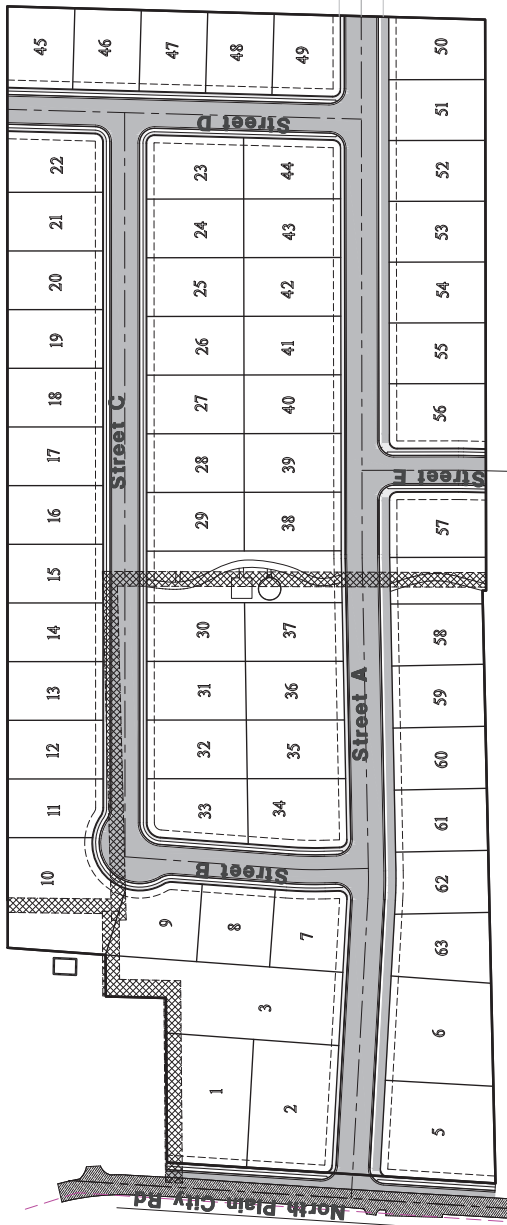

Notice:
 THESE PLANS WERE CREATED UTILIZING COLORS FOR UTILITIES & OTHER INFORMATION. WHEN COPIED TO BLACK & WHITE, SOME LINE WORK MAY NOT SHOW UP PROPERLY.

Surveyor:
 Trevor Hatch
 Reeve & Associates, Inc.
 15160 South 1500 West
 Riverton, Utah, 84405
 PH: (801) 621-3100



Developer Contact:
 Contact Name
 Note Reeve & Associates, Inc.
 15160 South 1500 West
 Riverton, Utah, 84405
 PH: (801) 621-3100

Project Contact:
 Contact Name
 Note Reeve & Associates, Inc.
 15160 South 1500 West
 Riverton, Utah, 84405
 PH: (801) 621-3100

Engineer's Notice To Contractors:
 SHOWN ON THESE PLANS WERE OBTAINED FROM AVAILABLE INFORMATION PROVIDED BY OTHERS. THE LOCATIONS SHOWN ARE APPROXIMATE AND SHALL BE CONFIRMED IN THE FIELD AND/OR GRADE OF THE PROPOSED IMPROVEMENT. THE CONTRACTOR IS REQUIRED TO VERIFY THE LOCATION, DEPTH, AND TYPE OF ALL UTILITIES SHOWN AND ANY OTHER UTILITIES NOT SHOWN AND RECORD OR NOT SHOWN ON THESE PLANS. THE CONTRACTOR SHALL BE RESPONSIBLE FOR ANY CHANGES OR MODIFICATIONS MADE TO THESE PLANS OR THE DESIGN THEREON WITHOUT THEIR CONSENT.



REVISIONS	DATE	DESCRIPTION

Williams/Fox Properties
 Bureau of Reclamation
 PLAIN CITY, WEBER COUNTY, UTAH



Project Info:
 Engineer: JAMES REVELL, P.E.
 Drawn: N. EDOLIN
 Begin Date: MARCH, 2022
 Name: WILLIAMS/FOX PROPERTIES
 Number: 2152-14

4	Total Sheets
1	Sheet



Table with 2 columns: REVISIONS, DESCRIPTION

Notes/Legend Bureau of Reclamation WILLIAMS/FOX PROPERTIES PUNAN CITY, WEBER COUNTY, UTAH



Project Info: Engineer: J. JAMIE REVELL, E.E., Drafter: N. EDOLIN, Begin Date: MARCH, 2022, Name: WILLIAMS/FOX, Properties: WILLIAMS/FOX, Number: 21502-14

Legend

- PROPOSED SECONDARY WATER LATERAL, PROPOSED LAND DRAIN LATERAL, PROPOSED WATER LATERAL, PROPOSED SANITARY SEWER LINE, PROPOSED CULINARY WATER LINE, PROPOSED STORM DRAIN LINE, PROPOSED FENCE LINE, PROPOSED POWER LINE, PROPOSED OVERHEAD POWER LINE, PROPOSED FIRE RETARDANT, PROPOSED MANHOLE, PROPOSED CLEAN-OUT, PROPOSED GATE VALVE, PILE & BLOCK, AIR VAC ASSEMBLY, DUAL SECONDARY METER

ROW

- RIGHT-OF-WAY, STORM DRAIN, SANITARY SEWER, TOP BACK OF CURB, TOP OF CONCRETE, TOP OF FINISHED FLOOR, TOP OF FINISHED GRADE, TOP OF MASONRY, TOP OF SIDEWALK, TOP OF WALK, UNDERGROUND POWER, CULINARY WATER, WATER METER, EXISTING ASPHALT PAVEMENT, PROPOSED ASPHALT PAVEMENT, PROPOSED CONCRETE, PROPOSED GRAVEL, EXISTING CONTOUR GRADE, PROPOSED CONTOUR GRADE

4800

- EXISTING ASPHALT PAVEMENT, PROPOSED ASPHALT PAVEMENT, PROPOSED CONCRETE, PROPOSED GRAVEL, EXISTING CONTOUR GRADE, PROPOSED CONTOUR GRADE

EXHIBIT 'A'

PROTECTION/CORRECTION

A. Surface structures that generally will be constructed within United States rights-of-way include asphalt roadways, with no additions within existing paved parking lots, curbs, sidewalks, and other paved areas. The contractor shall be responsible for obtaining the maximum and minimum cover clearances for overhead power lines, parking lots and sidewalks, and other paved areas. The contractor shall be responsible for obtaining the maximum and minimum cover clearances for overhead power lines, parking lots and sidewalks, and other paved areas. The contractor shall be responsible for obtaining the maximum and minimum cover clearances for overhead power lines, parking lots and sidewalks, and other paved areas.

Survey Control Note:

THE CONTRACTOR SHALL BE RESPONSIBLE FOR FOLLOWING THE NATIONAL SOCIETY OF PROFESSIONAL SURVEYORS (NSPS) MANUAL OF SURVEYING PRACTICES FOR THE STATE OF UTAH. THE CONTRACTOR SHALL BE RESPONSIBLE FOR OBTAINING ALL NECESSARY SURVEYING DATA AND FOR VERIFYING THE ACCURACY OF ALL SURVEYING DATA. THE CONTRACTOR SHALL BE RESPONSIBLE FOR OBTAINING ALL NECESSARY SURVEYING DATA AND FOR VERIFYING THE ACCURACY OF ALL SURVEYING DATA.

Erosion Control General Notes:

THE CONTRACTOR SHALL BE RESPONSIBLE FOR OBTAINING ALL NECESSARY EROSION CONTROL MEASURES AND FOR VERIFYING THE ACCURACY OF ALL EROSION CONTROL MEASURES. THE CONTRACTOR SHALL BE RESPONSIBLE FOR OBTAINING ALL NECESSARY EROSION CONTROL MEASURES AND FOR VERIFYING THE ACCURACY OF ALL EROSION CONTROL MEASURES.

General Notes:

1. ALL CONSTRUCTION MUST STRICTLY FOLLOW THE STANDARD AND SPECIFICATIONS SET FORTH BY THE UTILITY AGENCY, GOVERNING AGENCIES AND THE DESIGN PROFESSIONAL ENGINEER. THE CONTRACTOR SHALL BE RESPONSIBLE FOR OBTAINING ALL NECESSARY PERMITS AND FOR VERIFYING THE ACCURACY OF ALL PERMITS.

Utility Notes:

1. CONTRACTOR SHALL BE RESPONSIBLE FOR OBTAINING ALL NECESSARY UTILITY NOTES AND FOR VERIFYING THE ACCURACY OF ALL UTILITY NOTES. THE CONTRACTOR SHALL BE RESPONSIBLE FOR OBTAINING ALL NECESSARY UTILITY NOTES AND FOR VERIFYING THE ACCURACY OF ALL UTILITY NOTES.

Notice to Contractor:

THE CONTRACTOR IS HEREBY NOTIFIED THAT THE LOCATION AND DEPTH OF EXISTING UNDERGROUND UTILITIES AS SHOWN ON THESE PLANS ARE APPROXIMATE. THE CONTRACTOR SHALL BE RESPONSIBLE FOR OBTAINING ALL NECESSARY INFORMATION AND FOR VERIFYING THE ACCURACY OF ALL INFORMATION.

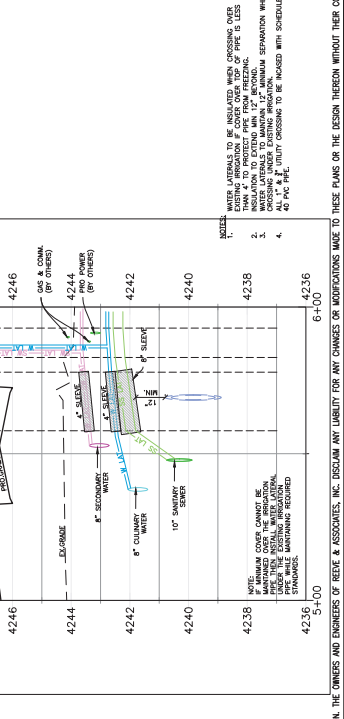

EXCEPT FOR THE EXISTING UTILITIES AND EROSION CONTROL MEASURES, THE CONTRACTOR SHALL BE RESPONSIBLE FOR OBTAINING ALL NECESSARY INFORMATION AND FOR VERIFYING THE ACCURACY OF ALL INFORMATION. THE CONTRACTOR SHALL BE RESPONSIBLE FOR OBTAINING ALL NECESSARY INFORMATION AND FOR VERIFYING THE ACCURACY OF ALL INFORMATION.

THE CONTRACTOR IS HEREBY NOTIFIED THAT THE LOCATION AND DEPTH OF EXISTING UNDERGROUND UTILITIES AS SHOWN ON THESE PLANS ARE APPROXIMATE. THE CONTRACTOR SHALL BE RESPONSIBLE FOR OBTAINING ALL NECESSARY INFORMATION AND FOR VERIFYING THE ACCURACY OF ALL INFORMATION.

THESE PLANS AND SPECIFICATIONS ARE THE PROPERTY OF REEVE & ASSOCIATES, INC. AND SHALL NOT BE PHOTOCOPIED, RE-DRAWN, OR USED ON ANY PROJECT OTHER THAN THAT SPECIFICALLY DESIGNATED BY THESE PLANS.



REVISIONS	DATE	DESCRIPTION

Street B 5+00.00 - 10+00.00

Williams & Associates, Inc. - Salt Lake City, Utah

Williams & Associates, Inc. - Salt Lake City, Utah



Project Info:
 Engineer: J. MARIE REEVE, E.E.
 Drafter: N. EKOLIN
 Begin Date: MARCH, 2022
 Name: WILLIAMS/EDX
 PROPERTIES:
 Number: 21152-14

4 Total Sheets
 3

Key Map
 NOT TO SCALE

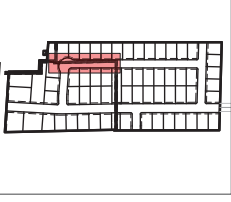

Construction Notes:
 1) THE CITY STANDARD DRAWINGS AND SPECIFICATIONS SHALL APPLY TO ALL CONSTRUCTION AND CITY REQUIREMENTS.
 2) ALL CONSTRUCTION SHALL BE IN ACCORDANCE WITH THE CITY STANDARD DRAWINGS AND SPECIFICATIONS.
 3) ALL CONSTRUCTION SHALL BE IN ACCORDANCE WITH THE CITY STANDARD DRAWINGS AND SPECIFICATIONS.
 4) ALL CONSTRUCTION SHALL BE IN ACCORDANCE WITH THE CITY STANDARD DRAWINGS AND SPECIFICATIONS.
 5) ALL CONSTRUCTION SHALL BE IN ACCORDANCE WITH THE CITY STANDARD DRAWINGS AND SPECIFICATIONS.
 6) ALL CONSTRUCTION SHALL BE IN ACCORDANCE WITH THE CITY STANDARD DRAWINGS AND SPECIFICATIONS.
 7) ALL CONSTRUCTION SHALL BE IN ACCORDANCE WITH THE CITY STANDARD DRAWINGS AND SPECIFICATIONS.
 8) ALL CONSTRUCTION SHALL BE IN ACCORDANCE WITH THE CITY STANDARD DRAWINGS AND SPECIFICATIONS.
 9) ALL CONSTRUCTION SHALL BE IN ACCORDANCE WITH THE CITY STANDARD DRAWINGS AND SPECIFICATIONS.
 10) ALL CONSTRUCTION SHALL BE IN ACCORDANCE WITH THE CITY STANDARD DRAWINGS AND SPECIFICATIONS.

Enroachment on the Willard Canal 6.2L Lateral
 (Right of Way Crossing (Review Water Systems))

Enroachment on the Willard Canal 6.2L Lateral
 Culinary Water Crossing (Bona Vista Water District)

Enroachment on the Willard Canal 6.2L Lateral
 Sewer Lateral Crossing (Water County)

Enroachment on the Willard Canal 6.2L Lateral
 Roadway Asphalt with Curb and Gutter
 CSM by Water County

Enroachment on the Willard Canal 6.2L Lateral
 5 Culinary Water Laterals (Bona Vista Water District)

Enroachment on the Willard Canal 6.2L Lateral
 5 Culinary Water Laterals (Bona Vista Water District)

Enroachment on the Willard Canal 6.2L Lateral
 5 Culinary Water Laterals (Bona Vista Water District)

Enroachment on the Willard Canal 6.2L Lateral
 5 Culinary Water Laterals (Bona Vista Water District)

Enroachment on the Willard Canal 6.2L Lateral
 5 Culinary Water Laterals (Bona Vista Water District)

Enroachment on the Willard Canal 6.2L Lateral
 5 Culinary Water Laterals (Bona Vista Water District)

Enroachment on the Willard Canal 6.2L Lateral
 5 Culinary Water Laterals (Bona Vista Water District)

Enroachment on the Willard Canal 6.2L Lateral
 5 Culinary Water Laterals (Bona Vista Water District)

Enroachment on the Willard Canal 6.2L Lateral
 5 Culinary Water Laterals (Bona Vista Water District)

Enroachment on the Willard Canal 6.2L Lateral
 5 Culinary Water Laterals (Bona Vista Water District)

Enroachment on the Willard Canal 6.2L Lateral
 5 Culinary Water Laterals (Bona Vista Water District)

Enroachment on the Willard Canal 6.2L Lateral
 5 Culinary Water Laterals (Bona Vista Water District)

Enroachment on the Willard Canal 6.2L Lateral
 5 Culinary Water Laterals (Bona Vista Water District)

Enroachment on the Willard Canal 6.2L Lateral
 5 Culinary Water Laterals (Bona Vista Water District)

Enroachment on the Willard Canal 6.2L Lateral
 5 Culinary Water Laterals (Bona Vista Water District)

Enroachment on the Willard Canal 6.2L Lateral
 5 Culinary Water Laterals (Bona Vista Water District)

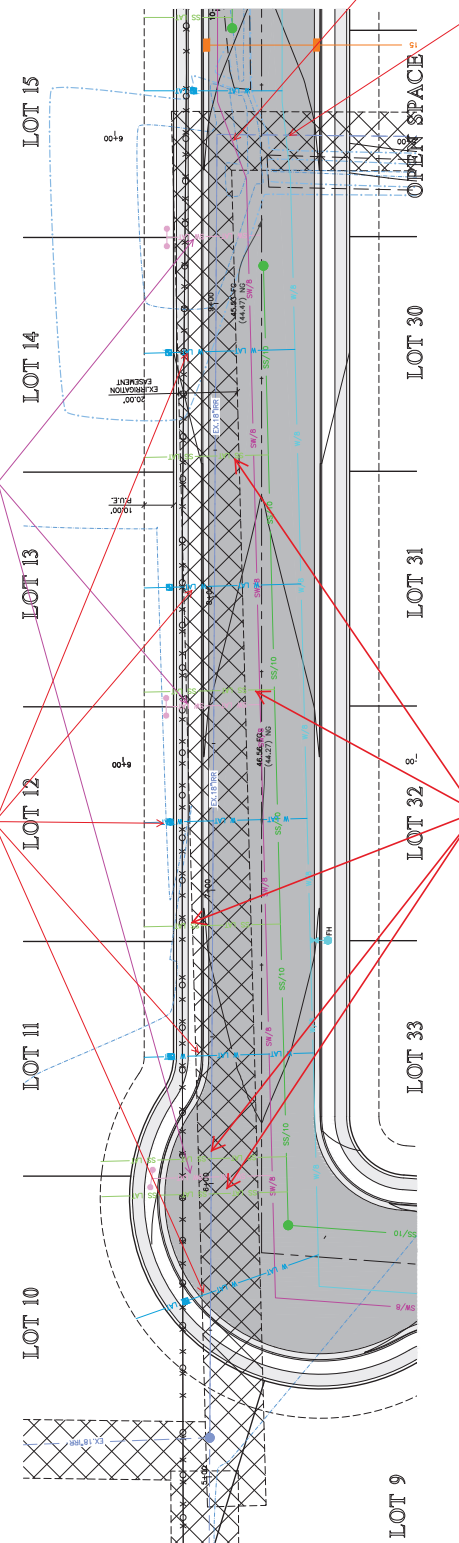

Enroachment on the Willard Canal 6.2L Lateral
 5 Culinary Water Laterals (Bona Vista Water District)

Enroachment on the Willard Canal 6.2L Lateral
 5 Culinary Water Laterals (Bona Vista Water District)

Enroachment on the Willard Canal 6.2L Lateral
 5 Culinary Water Laterals (Bona Vista Water District)

Enroachment on the Willard Canal 6.2L Lateral
 5 Culinary Water Laterals (Bona Vista Water District)

Enroachment on the Willard Canal 6.2L Lateral
 5 Culinary Water Laterals (Bona Vista Water District)

Enroachment on the Willard Canal 6.2L Lateral
 5 Culinary Water Laterals (Bona Vista Water District)

Enroachment on the Willard Canal 6.2L Lateral
 5 Culinary Water Laterals (Bona Vista Water District)

Enroachment on the Willard Canal 6.2L Lateral
 5 Culinary Water Laterals (Bona Vista Water District)

Enroachment on the Willard Canal 6.2L Lateral
 5 Culinary Water Laterals (Bona Vista Water District)

Enroachment on the Willard Canal 6.2L Lateral
 5 Culinary Water Laterals (Bona Vista Water District)

Enroachment on the Willard Canal 6.2L Lateral
 5 Culinary Water Laterals (Bona Vista Water District)

Enroachment on the Willard Canal 6.2L Lateral
 5 Culinary Water Laterals (Bona Vista Water District)

Enroachment on the Willard Canal 6.2L Lateral
 5 Culinary Water Laterals (Bona Vista Water District)

Enroachment on the Willard Canal 6.2L Lateral
 5 Culinary Water Laterals (Bona Vista Water District)

Enroachment on the Willard Canal 6.2L Lateral
 5 Culinary Water Laterals (Bona Vista Water District)

Enroachment on the Willard Canal 6.2L Lateral
 5 Culinary Water Laterals (Bona Vista Water District)

Enroachment on the Willard Canal 6.2L Lateral
 5 Culinary Water Laterals (Bona Vista Water District)

Enroachment on the Willard Canal 6.2L Lateral
 5 Culinary Water Laterals (Bona Vista Water District)

Enroachment on the Willard Canal 6.2L Lateral
 5 Culinary Water Laterals (Bona Vista Water District)

Enroachment on the Willard Canal 6.2L Lateral
 5 Culinary Water Laterals (Bona Vista Water District)

Street B 5+00.00 - 10+00.00

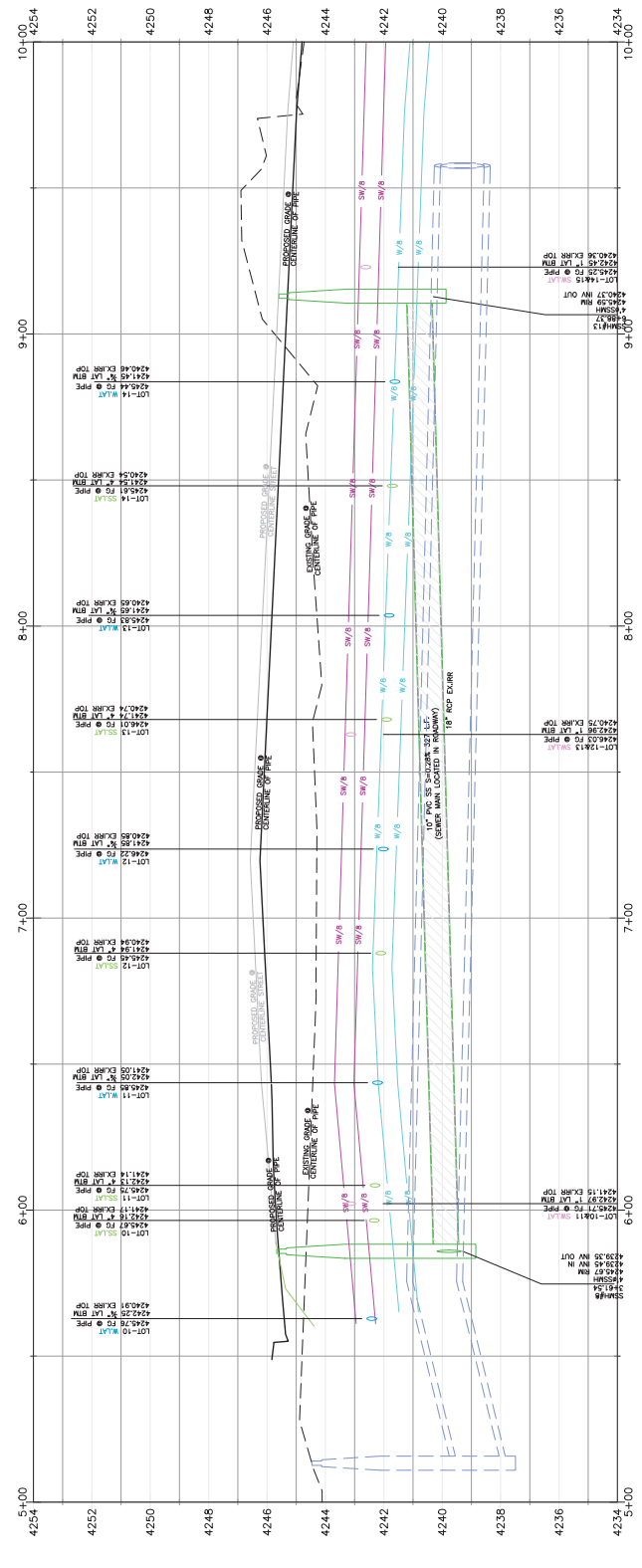
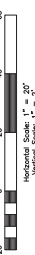



REVISIONS	DATE	DESCRIPTION

Williams/Fox Properties
Bureau of Reclamation
 PAIN CITY, WEBER COUNTY, UTAH



Project Info:
 Engineer: J. WADE REEVE, E.E.
 Drafter: N. EDOLIN
 Begin Date: MARCH, 2022
 Name: WILLIAMS/FOX PROPERTIES
 Number: 2152-14

4	Total Sheets
---	--------------

Key Map
 NOT TO SCALE



- Construction Notes:**
- 1) THE CITY STANDARD DRAWINGS AND SPECIFICATIONS SHALL BE APPLIED TO AND CITY REQUIREMENTS.
 - 2) CULINARY WATER
- NOTE: 4" MIN. COVER REQUIRED OVER ALL LINES BY 12" MIN. COVER OVER ALL OTHERS.
- W/LAT - 1" TYPE K COPPER SERVICE LATERAL
- SANITARY SEWER
- SS/LAT - 4" PVC SDR-35 SERVICE LATERAL
- SS/LI - 12" RCP CLASS III STORM DRAIN
- SS/LI - 15" RCP CLASS III STORM DRAIN
- SS/LI - 18" RCP CLASS III STORM DRAIN
- SS/LI - 24" RCP CLASS III STORM DRAIN
- SS/LI - 30" RCP CLASS III STORM DRAIN
- SS/LI - 36" RCP CLASS III STORM DRAIN
- SS/LI - 42" RCP CLASS III STORM DRAIN
- SS/LI - 48" RCP CLASS III STORM DRAIN
- SS/LI - 54" RCP CLASS III STORM DRAIN
- SS/LI - 60" RCP CLASS III STORM DRAIN
- SS/LI - 66" RCP CLASS III STORM DRAIN
- SS/LI - 72" RCP CLASS III STORM DRAIN
- SS/LI - 78" RCP CLASS III STORM DRAIN
- SS/LI - 84" RCP CLASS III STORM DRAIN
- SS/LI - 90" RCP CLASS III STORM DRAIN
- SS/LI - 96" RCP CLASS III STORM DRAIN
- SS/LI - 102" RCP CLASS III STORM DRAIN
- SS/LI - 108" RCP CLASS III STORM DRAIN
- SS/LI - 114" RCP CLASS III STORM DRAIN
- SS/LI - 120" RCP CLASS III STORM DRAIN
- SS/LI - 126" RCP CLASS III STORM DRAIN
- SS/LI - 132" RCP CLASS III STORM DRAIN
- SS/LI - 138" RCP CLASS III STORM DRAIN
- SS/LI - 144" RCP CLASS III STORM DRAIN
- SS/LI - 150" RCP CLASS III STORM DRAIN
- SS/LI - 156" RCP CLASS III STORM DRAIN
- SS/LI - 162" RCP CLASS III STORM DRAIN
- SS/LI - 168" RCP CLASS III STORM DRAIN
- SS/LI - 174" RCP CLASS III STORM DRAIN
- SS/LI - 180" RCP CLASS III STORM DRAIN
- SS/LI - 186" RCP CLASS III STORM DRAIN
- SS/LI - 192" RCP CLASS III STORM DRAIN
- SS/LI - 198" RCP CLASS III STORM DRAIN
- SS/LI - 204" RCP CLASS III STORM DRAIN
- SS/LI - 210" RCP CLASS III STORM DRAIN
- SS/LI - 216" RCP CLASS III STORM DRAIN
- SS/LI - 222" RCP CLASS III STORM DRAIN
- SS/LI - 228" RCP CLASS III STORM DRAIN
- SS/LI - 234" RCP CLASS III STORM DRAIN
- SS/LI - 240" RCP CLASS III STORM DRAIN
- SS/LI - 246" RCP CLASS III STORM DRAIN
- SS/LI - 252" RCP CLASS III STORM DRAIN
- SS/LI - 258" RCP CLASS III STORM DRAIN
- SS/LI - 264" RCP CLASS III STORM DRAIN
- SS/LI - 270" RCP CLASS III STORM DRAIN
- SS/LI - 276" RCP CLASS III STORM DRAIN
- SS/LI - 282" RCP CLASS III STORM DRAIN
- SS/LI - 288" RCP CLASS III STORM DRAIN
- SS/LI - 294" RCP CLASS III STORM DRAIN
- SS/LI - 300" RCP CLASS III STORM DRAIN

This is not an Irrigation Line II or Land Drain

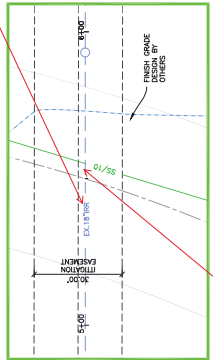

Encroachment on the Plain City C-33.4L Sewer Main Crossing (Weber County)

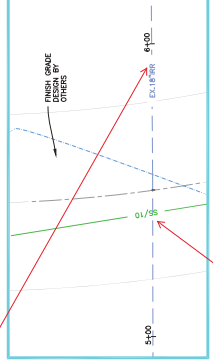
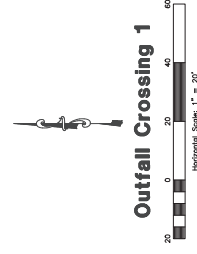

Encroachment on the Plain City C-33.4L Sewer Main Crossing (Weber County)

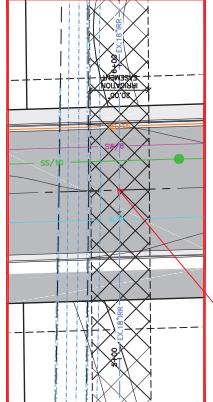
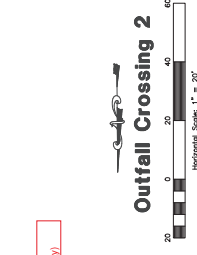

Encroachment on the Plain City C-33.4L Sewer Main Crossing (Weber County)

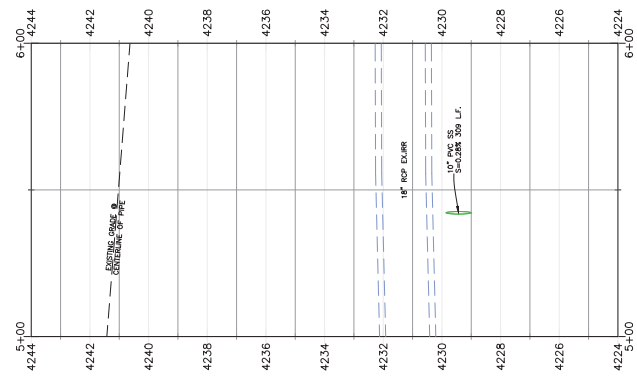
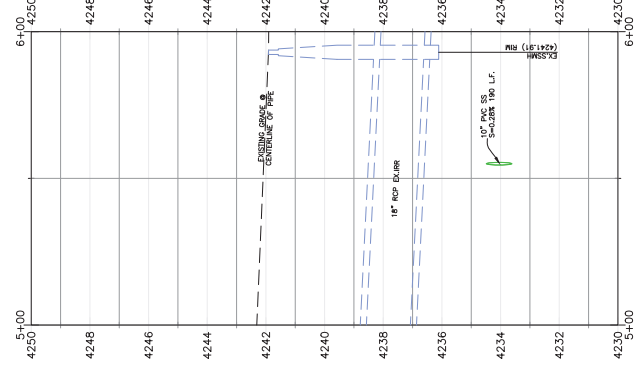
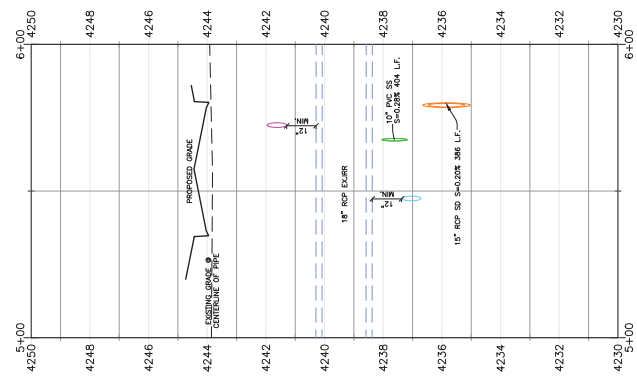
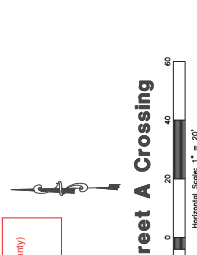

THESE PLANS AND SPECIFICATIONS ARE THE PROPERTY OF REBE & ASSOCIATES, INC., 5160 SOUTH 1500 WEST, RIVERDALE, UTAH 84405, AND SHALL NOT BE PHOTOCOPIED, RE-DRAWN, OR USED ON ANY PROJECT OTHER THAN THE PROJECT SPECIFICALLY DESIGNED FOR, WITHOUT THEIR WRITTEN PERMISSION. THE OWNERS AND ENGINEERS OF REBE & ASSOCIATES, INC. DISCLAIM ANY LIABILITY FOR ANY CHANGE OR MODIFICATIONS MADE TO THESE PLANS OR THE DESIGN THEREON WITHOUT THEIR CONSENT.

