



Adam Archer <adamarcherslc@gmail.com>

Here's Your Custom Shed Design and Estimate! (#1685661350543554)

3 messages

topshedutah@gmail.com <topshedutah@gmail.com>
To: adamarcherslc@gmail.com

Thu, Jun 1, 2023 at 5:15 PM



Top Shed
topshedutah@gmail.com

Thank you for submitting your design. Your estimate/ quote is below. If you would like to schedule or if you have questions please reply to this email. Prices reflect cash, check, or online payments. Convenience fees apply to payments with cards. Pricing is subject to change based on location, changes and other factors including unforeseen issues onsite.

The information below is an estimate only. Larger sheds or highly-customized buildings may require additional trip charges.

If you would like to schedule with us, you will want to be sure the area is prepared within 6 inches of level with dirt or gravel. If you plan to use concrete as your floor it needs to be perfectly level and same size as the shed footprint otherwise it would be better to have a floor on top of the concrete.

It is the customer's responsibility to check local codes and permit requirements.

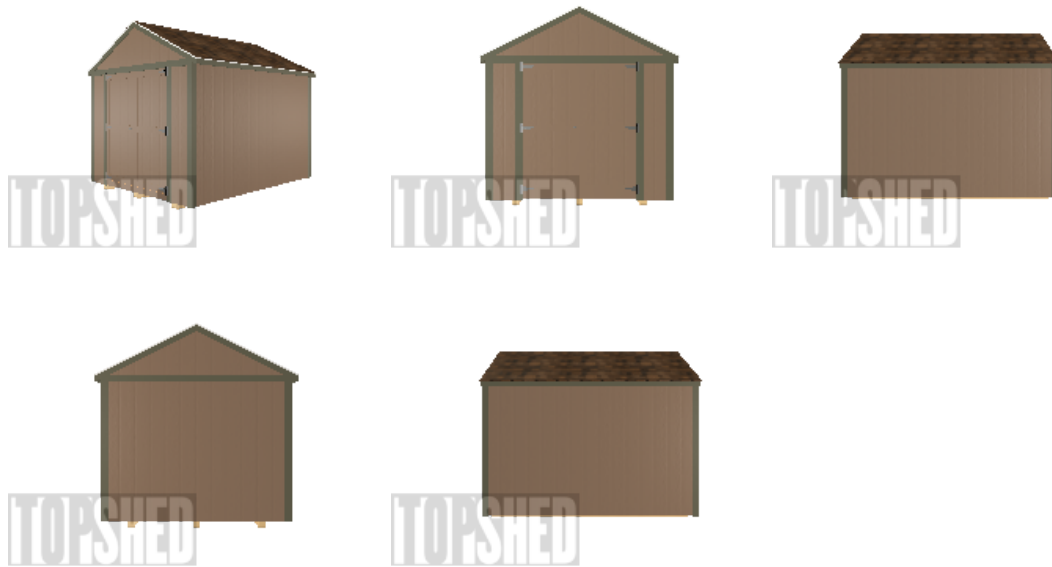

[Open Your Custom Design](#)

Customer Contact Information

Name: Adam Archer
Email: adamarcherslc@gmail.com
Phone: 8017036208

Delivery Information

Delivery Address: 5718 S 625 E
Delivery City: Salt Lake City
Delivery ZIP: 84107

Additional Comments

Notes, Comments, Questions: Sourdough Wilderness Ranch

Subtotal: \$3,190
Delivery: \$261
Sales Tax (7.25%): \$231.28
Total Estimate: \$3,682.28

Buy This Building Now!

24-Month RTO Contract Estimated Payment	\$199
36-Month RTO Contract Estimated Payment	\$155
48-Month RTO Contract Estimated Payment	\$123
54-Month RTO Contract Estimated Payment	\$123

Structure Details

Style: Ranch	\$2,530
Sidewall Height: 6'	
Size: 8 x 10	
Base: Treated joist and skids floor (customer ground prep within 6" of level)	Included
Siding: Vertical Panel	Included
Roof Pitch: 6/12	
Siding Color: Outdoor Cafe	\$560
Trim Color: Russian Olive	
Roof Color: Brown	
Roof Material: Architectural Shingles (Included)	

Doors & Ramps

5' Double	Included
Color: Outdoor Cafe	\$100

Additional Options (May Be Non-Visual)

On-Site Installation

Additional Product Information

Custom sizes and wall layouts are available. Contact us for custom options!

Want More Customization Options?

If you didn't find exactly what you want here, visit our [topshedutah Instagram](#) for a gallery of ideas and customized buildings!

FLOORPLAN **TOPSHED**



Left

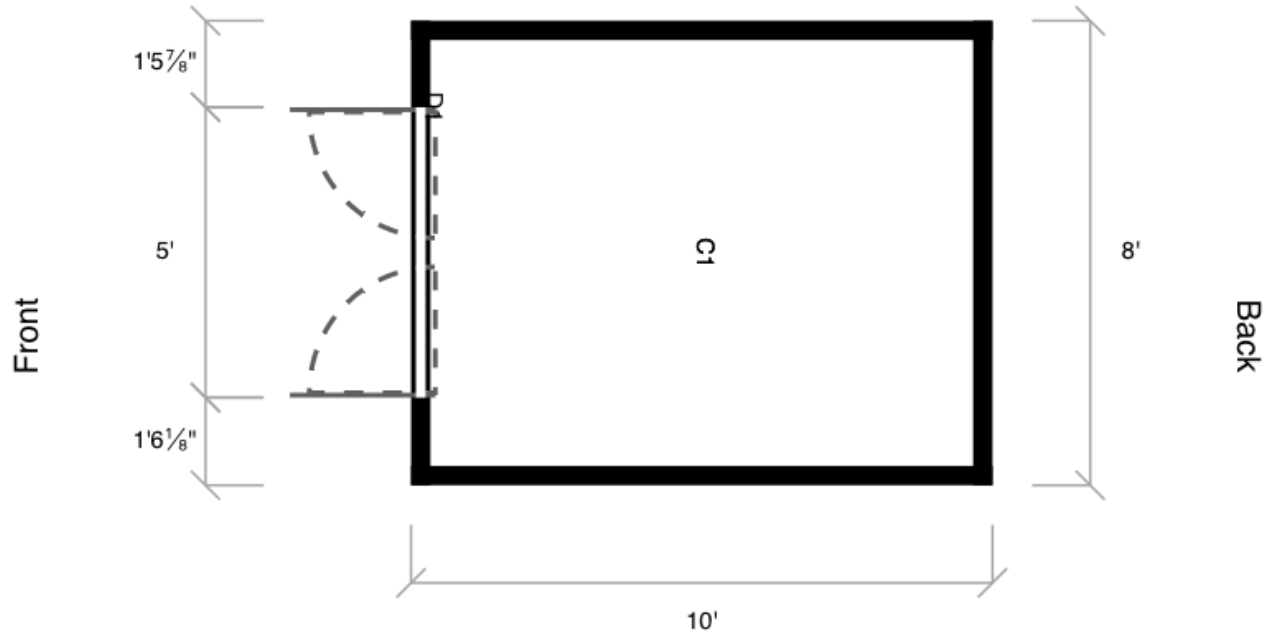

Right

SYMBOL LEGEND	
D1	5' Double Closed Wall
C1	None

#1685661350543554

Adam Archer <adamarcherslc@gmail.com>
 To: spencer@topshedutah.com

Thu, Jun 1, 2023 at 5:18 PM

Hi Spencer,

We spoke about my shed that got pancaked by the snow up at Sourdough Wilderness Ranch
[Quoted text hidden]

Adam Archer <adamarcherslc@gmail.com>
To: Top Shed Utah <topshedutah@gmail.com>

Fri, Jun 2, 2023 at 2:29 PM

I would prefer to get on your schedule for this version, if possible

----- Forwarded message -----

From: <topshedutah@gmail.com>
Date: Thu, Jun 1, 2023 at 5:15 PM
Subject: Here's Your Custom Shed Design and Estimate! (#1685661350543554)
To: <adamarcherslc@gmail.com>

[Quoted text hidden]