

LEGEND

29 28 = SECTION CORNER & SECTION LINE	= ROAD CENTER LINE
32 33 = BOUNDARY LINE	= EXISTING SEWER (ss)
= RIGHT OF WAY LINE	= EXISTING WATER (w)
= ADJOINING PARCELS DEED LINES	= PROPOSED SEWER (s)
= EXTANT FENCE LINES	= PROPOSED WATERLINE (w)
= PRIVATE UTILITY AND DRAINAGE EASEMENT PUE	= PROPOSED NEW ASPHALT

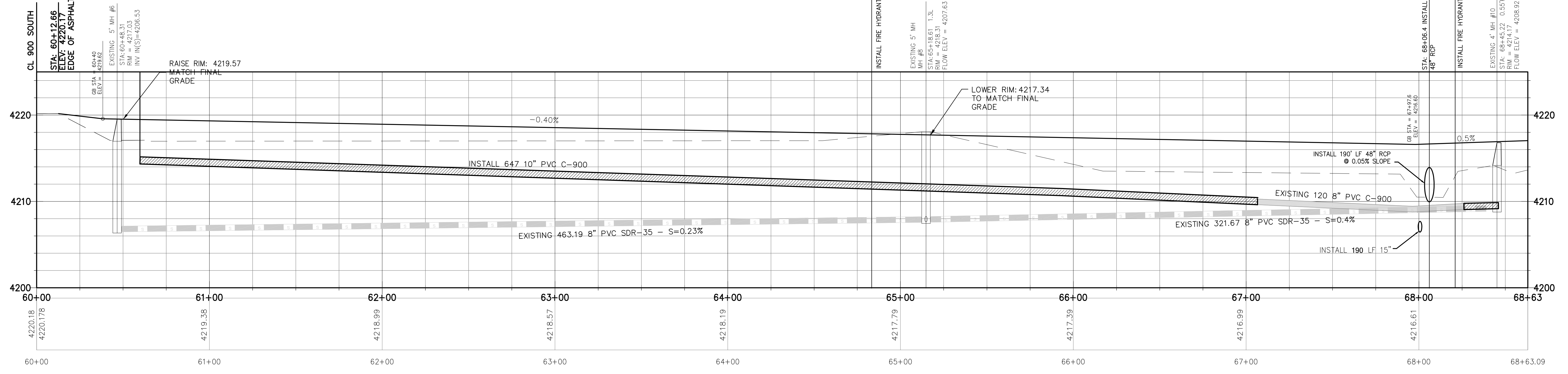

HOWARD INDUSTRIAL
9175 WEST STREET (PRIVATE ROAD)
PLAN AND PROFILE STA: 60+00 TO 68+63
WEBER COUNTY, UTAH

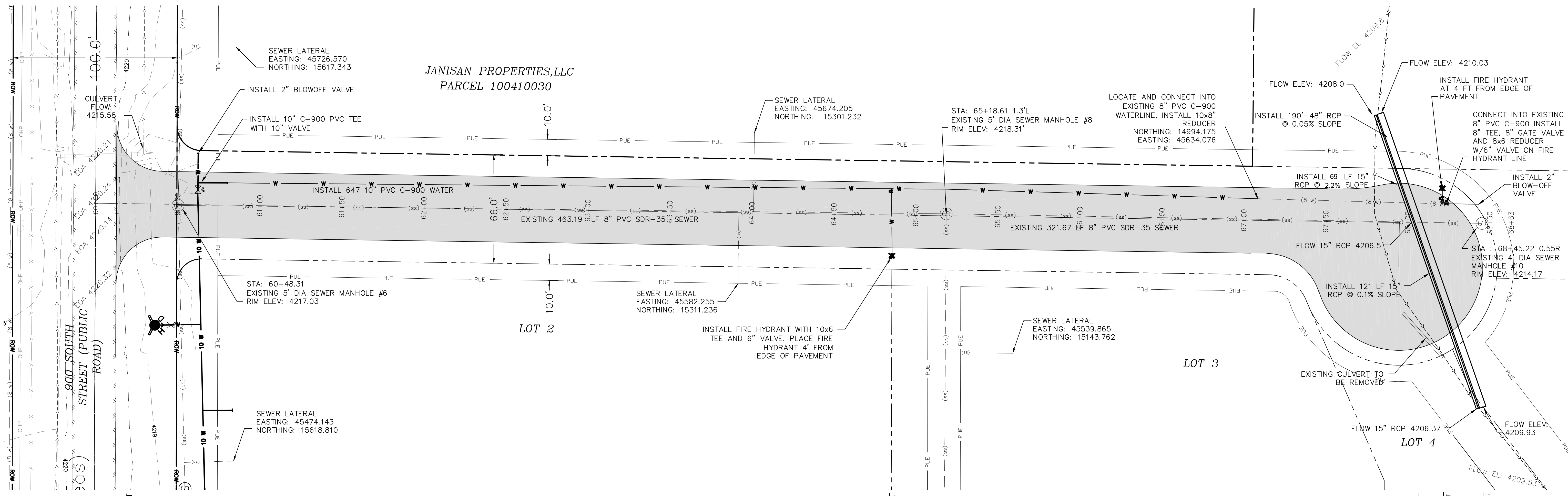
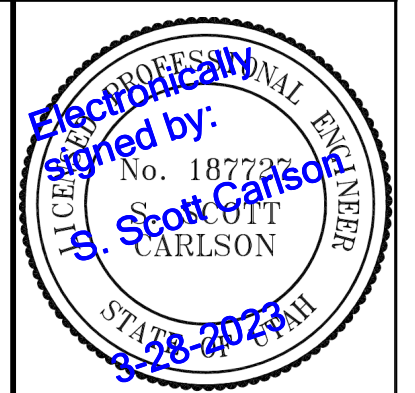
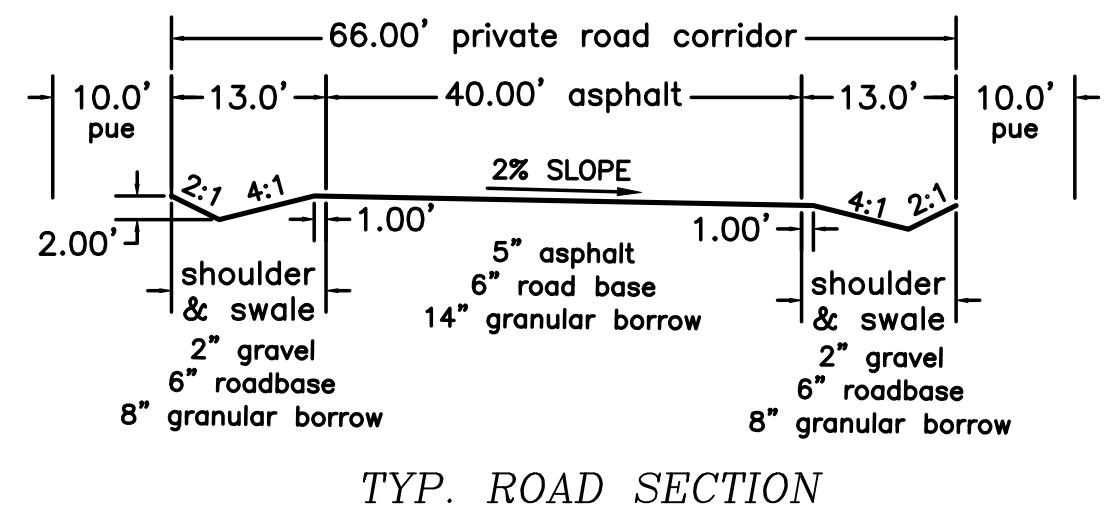
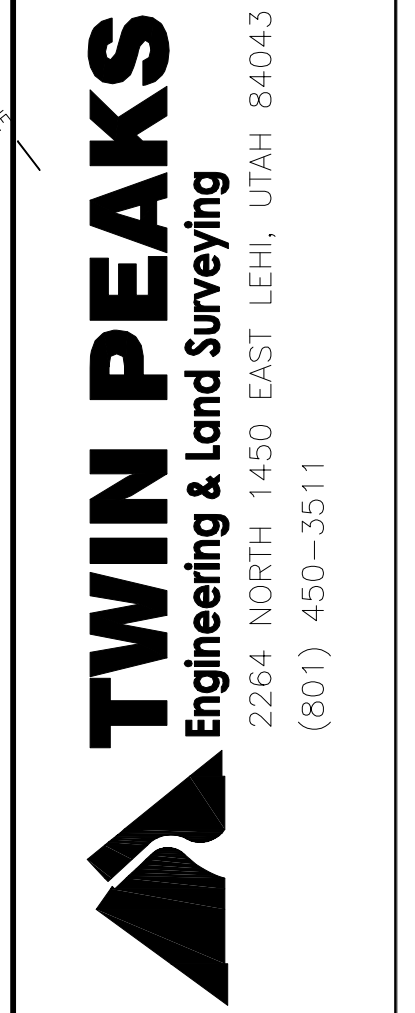

DWG DATE: March 2023
PLOT DATE: 28 March 2023