

North Quarter Corner Section 20,  
Township 6 North, Range 3 West,  
Salt Lake Base and Meridian,  
7th Weber County Brass Cap 5-  
Below surface of cap:

NORTHERN UTAH RADIO  
CONTROLLED AIRCRAFT CLUB  
ENTRY #2744468  
PARCEL #10-042-0004

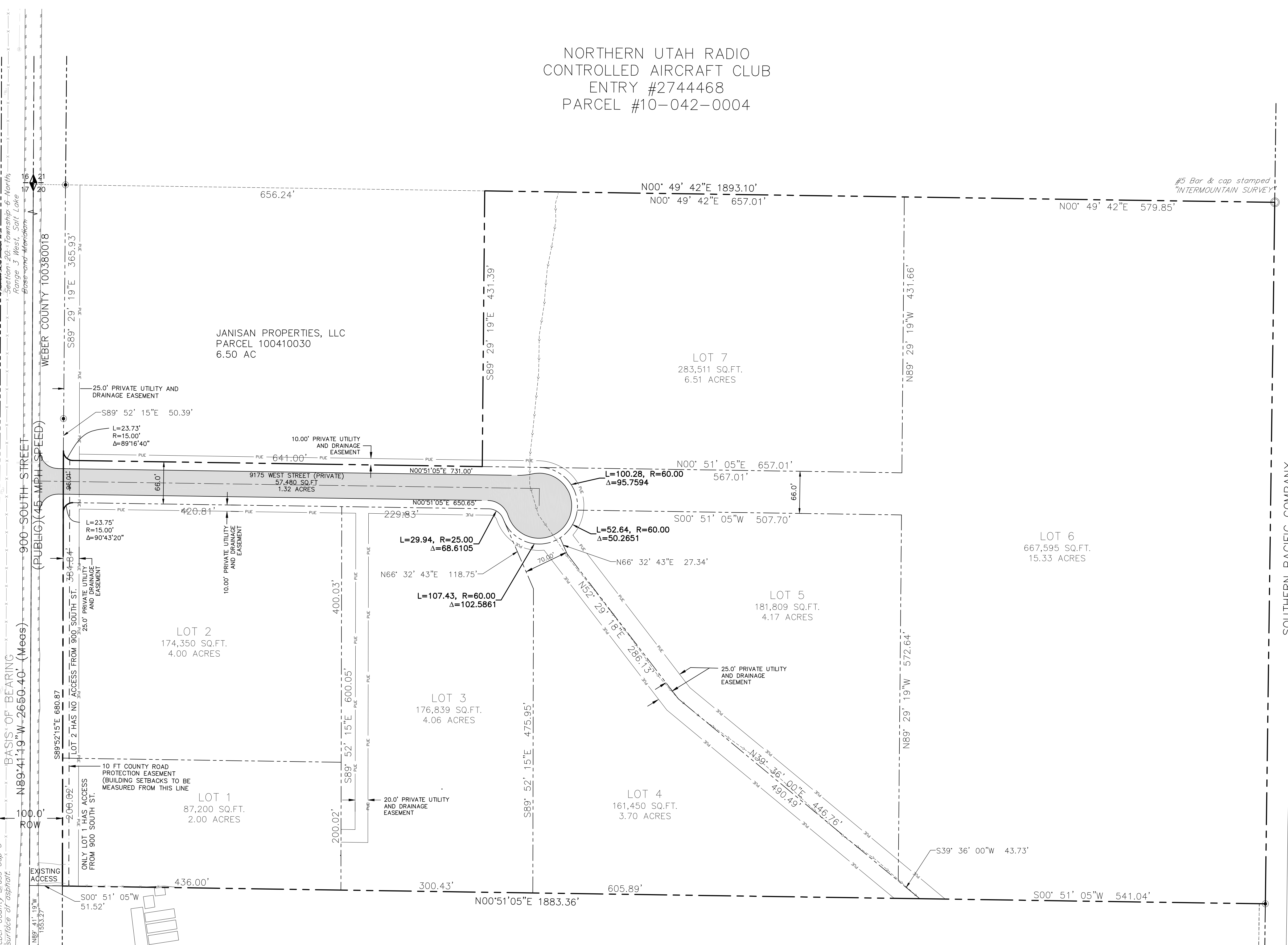

RUSSELL'S RUN  
SUBDIVISION  
BK. 60, PG. 23  
PARCEL #10-108-0001

80 0 80 160  
SCALE OF FEET

LEGEND

29 28= SECTION CORNER & SECTION LINE  
32 33  
= SUBDIVISION BOUNDARY LINE  
= LOT BOUNDARY LINE  
= RIGHT OF WAY LINES  
= ADJOINING PARCELS DEED LINES  
= EXISTING FENCE LINES  
= EDGE OF PAVEMENT  
= EXISTING DRAINAGE DITCH  
= PRIVATE UTILITY AND DRAINAGE EASEMENT  
= 10 FT COUNTY ROAD PROTECTION EASEMENT

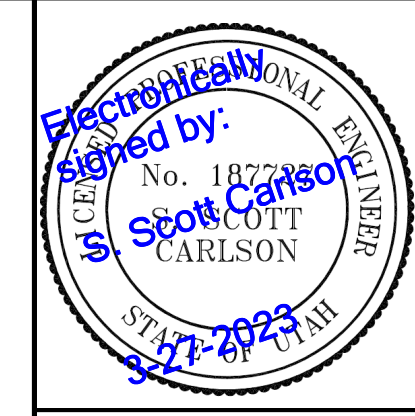

HOWARD INDUSTRIAL  
SITE PLAN  
WEBER COUNTY, UTAH

**TWIN PEAKS**  
Engineering & Land Surveying  
2264 NORTH 1450 EAST LEHI, UTAH 84043  
(801) 450-3511

DWG DATE:	March 2023
PLOT DATE:	25 March 2023
SHEET	