

A: SWPPP Template (Utah) – Instructions

DWQ has developed this Storm Water Pollution Prevention Plan (SWPPP) template for construction sites permitted under the Construction General Storm Water Permit (CGP). The template gives you a framework to ensure that your SWPPP addresses the necessary elements required by the permit. It may be helpful to use this template with EPA’s guidance on *Developing Your Storm Water Pollution Prevention Plan* (SWPPP Guide). Both are available on DWQ’s construction storm water website at <https://deq.utah.gov/water-quality/general-construction-storm-water-updes-permits>

This template covers most of the SWPPP elements that the Utah CGP requires, however, you are encouraged to customize this template to reflect unique conditions at the site or address a requirement not covered in the provided sections.

Using the SWPPP Template

Each section of this template includes instructions and space for project information. You should read the instructions for each section before you complete that section. If you require additional clarification, the instructions often reference a permit section where you can find the exact wording for the requirement as well as other resources that may be useful. For a cleaner document you may want to delete instructions when finished. This template was developed in Word so that you can easily add tables and additional text. Some sections may require only a brief description or not apply at all to your project, while others may require several pages of explanation.

Tips for completing the SWPPP template

- If there is more than one key player affecting storm water for your project, consider coordinating development of your SWPPP with the other key players.
- Make sure you inform subcontractors about limitations or special requirements if their work intersects with SWPPP requirements. You might write a section of your SWPPP specifically for a subcontractor and deliver that section to the sub-contractor before his work commences.
- Modify this SWPPP template so that it addresses the requirements in your construction general permit and meets the needs of your project. Be sure to include important aspects of the SWPPP that go beyond the boundaries of the project.
- EPA’s guidance on *Developing Your Storm Water Pollution Prevention Plan* (SWPPP Guide) can be accessed here: https://www3.epa.gov/npdes/pubs/sw_swppp_guide.pdf

Storm Water Pollution Prevention Plan

for:

The Bridges at Wolf Creek
4900 Fairways Dr
Eden, Utah 84310

Operator:

Rivers Edge
Colby Rhees
801.710.6038

Primary SWPPP Contact

Wolf Creek Utah
Taylor Lewis
3718 N Wolf Creek Drive
Eden, Utah 84310
taylor@wolfcreekresort.com
949.682.6127

SWPPP Preparation Date:

3.24.2023

UPDES Permit Tracking Number*:

UTR396027

**This is the unique number assigned to your project after you have applied for coverage under the Utah Pollutant Discharge Elimination System (UPDES) construction general permit. If this template is filled out first, you can leave the tracking number blank until after you have applied for coverage.*

Contents

SECTION 1: CONTACT INFORMATION/ RESPONSIBLE PARTIES.....	1
1.1 Storm Water Team.....	1
SECTION 2: NATURE OF CONSTRUCTION ACTIVITIES.....	2
2.1 Construction Site Estimates.....	2
2.2 Construction Activity Descriptions.....	2
2.3 Phase/Sequence of Construction Activity.....	3
2.4 Maps.....	4
SECTION 3: WATER QUALITY.....	5
3.1 Discharge Information.....	5
3.2 Receiving Waters.....	5
3.3 Impaired Waters.....	6
3.4 High Water Quality.....	6
SECTION 4: POLLUTION PREVENTION STANDARDS.....	7
4.1 Potential Sources of Pollution.....	7
4.2 Non-Storm Water Discharges.....	8
4.3 Dewatering Practices.....	9
4.4 Natural Buffers or Equivalent Sediment Controls.....	10
SECTION 5: EROSION AND SEDIMENT CONTROLS – BMPS.....	12
5.1 List of Erosion and Sediment BMPs on Site.....	12
5.2 Linear Site Perimeter Control Exemption.....	15
5.3 Final Stabilization.....	16
SECTION 6: BMPS - POLLUTION PREVENTION/OPERATIONAL CONTROLS.....	17
6.1 Spill Prevention and Response.....	17
6.2 Pollution Prevention Controls.....	18
SECTION 7: SPECIAL CONDITIONS.....	22
7.1 Emergency Related Projects.....	22
7.2 UIC Class 5 Injection Wells.....	22
7.3 Chemical Treatment.....	23
SECTION 8: INSPECTIONS & CORRECTIVE ACTIONS.....	25
8.1 Inspections.....	25
8.2 Corrective Actions.....	26
8.3 Delegation of Authority.....	26
SECTION 9: RECORDKEEPING.....	27
9.1 Recordkeeping.....	27
9.2 Log of Changes to the SWPPP.....	28
SECTION 10: CERTIFICATION.....	29
Appendix A – Site Maps	
Appendix B – NOI	
Appendix C – Inspection Reports	
Appendix D –Corrective Action Report	
Appendix E – Subcontractor Certifications/Agreements/Delegation of Authority	
Appendix F – Training Logs (CGP Part 6) and Certifications	
Appendix G – Additional Information (i.e., Other permits and out of date SWPPP documents)	
Appendix H – BMP Specifications	
Appendix I – Construction General Permit	

SECTION 1: CONTACT INFORMATION/ RESPONSIBLE PARTIES

Instructions (CGP 7.3.1./7.3.7.):

- Identify the staff members that are part of the project’s storm water team as well as their responsibilities. The storm water team is comprised of individuals who are responsible for the development of the SWPPP, any later modifications to it, installing and maintaining storm water controls, conducting site inspections, and making corrective actions where required.
- Each member of the storm water team must have ready access to either an electronic or paper copy of the 2019 CGP and the SWPPP.
- Starting January 1, 2021: A SWPPP writer for a site greater than 5 acres, with a perennial surface water within 50 feet of the project, or with a steep slope (70% or 35 degrees or more) must hold a certification to demonstrate that they are a “qualified person” per CGP Part 7.2.
- The following personnel, at a minimum, must receive training on their responsibilities (CGP Part 7.3.7/6.1):
 - ✓ Personnel who are responsible for the design, installation, maintenance, and/or repair of storm water controls (including pollution prevention measures);
 - ✓ Personnel responsible for the application and storage of treatment chemicals;
 - ✓ Personnel who are responsible for conducting inspections (must hold a certification) as required in Part 4.1.; and
 - ✓ Personnel who are responsible for taking corrective actions as required in Part 5.
- A sample training log is provided in Appendix F. Certifications can also be recorded in this appendix.
- For more on training, see *SWPPP Guide*, Chapter 8.

1.1 Storm Water Team

Name and/or Position, and Contact	Responsibilities, Qualifications, and Training
John Lewis Bridges Holding Company Owner 801.430.1507 john@wolfcreekresort.com	Owner
Eric Householder The Householder Group Project Manager 801.389.0040 eric@thg-cs.com	Project Manager
Jeff Scadden Lewis Homes Superintendent 801.814.2323 js@wolfcreekresort.com	Superintendent

SECTION 2: NATURE OF CONSTRUCTION ACTIVITIES

2.1 Construction Site Estimates

Instructions (CGP 7.3.2.b.-c.):

- Estimate the area to be disturbed by excavation, grading, or other construction activities, including dedicated off-site borrow and fill areas.

The following are estimates for the construction site.

Total project area (lot size): 6 acres
Construction site area to be disturbed: 6 acres

2.2 Construction Activity Descriptions

Instructions (CGP 7.3.2.a., d. & g.):

- Briefly describe the nature of the construction activity and approximate time frames.
- For more information see CGP Part 7.3.2 and *SWPPP Guide*, Chapter 3.A.

Describe the general scope of the work for the project, major phases of construction, etc:

Current objectives are Parkside Phase 3, Mountainside Phase 2, and The Grove Cabins Phase 1. All are subdivisions for single family homesites.

Describe any on-site and off-site construction support activity areas:

Activities related to installing subdivision improvements.

Typical site business days and times:

Monday through Friday 7:00-17:00.

2.3 Phase/Sequence of Construction Activity

Instructions (CGP 7.3.2.e.):

- Describe the intended construction sequencing and timing of major activities, including any opportunities for phasing grading and stabilization activities to minimize the overall amount of disturbed soil that will be subject to potential erosion at one time. Also, describe opportunities for timing grading and stabilization so that all or a majority of the soil disturbance occurs during a time of year with less erosion potential (i.e., during the dry or less windy season).
- For more information, see *SWPPP Guide*, Chapter 4, ESC Principle 2. It might be useful to develop a separate, detailed site map for each phase of construction.

2.4 Maps

Instructions (CGP 7.3.3.):

- Attach site maps. For most projects, a series of site maps is recommended. The first should show the undeveloped site and its current features. An additional map or maps should be created to show the developed site or for more complicated sites show the major phases of development.

These maps should include the following:

- Boundaries of the property
- Locations of earth-disturbing activities, including demolition, and note any phasing;
- Direction(s) of storm water flow and approximate slopes before and after major grading activities;
- Type and extent of pre-construction cover (vegetative cover, pavement, etc.);
- Locations of stockpiles and material storage;
- Water crossings and all water of the state within one mile downstream of the site's discharge point;
- Designated points where vehicles enter onto paved roads;
- Locations of structures and other impervious surfaces upon completion of construction;
- On-site and off-site construction support activity areas covered by the permit;
- Storm water and authorized non-storm water discharge locations to inlets or waters of the state;
- Locations of all potential pollutant-generating activities;
- Locations of storm water controls, including natural buffer areas; and
- Locations where polymers, flocculants, or other treatment chemicals will be used and stored.
- For more information, see *SWPPP Guide*, Chapter 3.C.

The SWPPP site map(s) are filed in Appendix A

SECTION 3: WATER QUALITY

3.1 Discharge Information

Instructions(CGP 1.4.):

- A Municipal Separate Storm Sewer System (MS4) is a storm water conveyance system owned and operated by a state, city, town, county, district, association, or other public body. If you discharge to one of these systems mark “yes” and identify which MS4. You must submit your SWPPP to this MS4 for review. A list of MS4s that are currently designed under a Utah municipal storm water permit can be found here: <https://documents.deq.utah.gov/water-quality/stormwater/DWQ-2018-006843.xlsx>

Does your project/site discharge storm water into a Municipal Separate Storm Sewer System (MS4)? Yes No

List the MS4 that receives the discharge from the construction project: [Weber County](#)

3.2 Receiving Waters

Instructions (CGP 3.1.):

- In the below table, list the name of the first surface water(s) that would receive discharges from your site. Multiple rows are provided in case your site discharges in multiple locations which flow to different surface waters. For discharges that enter a storm sewer system prior to discharge, the first surface water to which you discharge is the water body that receives the storm water discharge from the storm sewer system. You may need to contact the storm sewer system owner to find out where it discharges to.
- See <http://wq.deq.utah.gov> for impairment or quality information. Use this to identify the status in column 2 of Table 1. Select the waterbody you wish to look-up and find the results from the 20XX Assessment on the left hand side.
- For more information on TMDLs and impaired waters visit <https://deq.utah.gov/water-quality/watershed-monitoring-program/approved-tmdls-watershed-management-program> or www.epa.gov/tmdl/impaired-waters-and-stormwater.
- If any of the surface waters you listed are impaired, provide specified information about pollutants causing the impairment in column 3 of Table 1. Your SWPPP should specifically include measures to prevent the discharge of these pollutants.
- If any of the surface waters you listed are identified as a Category 1 or 2 water (a Category 1 water is only found within Forest Service boundaries) provide the category in column 3 of Table 1.
- For more information, see CGP Part 3.1 and 3.2 and *SWPPP Guide*, Chapter 3.B.

Names of Receiving Waters

Name of Receiving Water (first surface water that receives storm water or where storm system discharges to)	Is the water impaired or high quality?	If high quality: Is it Category 1 or 2? If impaired: List pollutants that the waterbody is impaired for
1. Pineview Reservoir	<input type="checkbox"/> Not high quality/impaired <input checked="" type="checkbox"/> Impaired, has approved TMDL <input type="checkbox"/> Impaired, no TMDL <input type="checkbox"/> High quality	
2.	<input type="checkbox"/> Not high quality/impaired <input type="checkbox"/> Impaired, has approved TMDL <input type="checkbox"/> Impaired, no TMDL <input type="checkbox"/> High quality	

[Insert or delete rows as necessary.]

3.3 Impaired Waters

Instructions (CGP 3.2.):

- If you discharge to an impaired water as listed in the above table, provide information on additional efforts that will be taken to control the release of impairment causing pollutants. This is especially important for projects discharging to a surface water with an EPA approved TMDL for sediment or nutrients and an extra effort must be provided to prevent sediment from leaving the site.

Description of additional precautions taken if you are discharging to an impaired surface water. State if no impairment causing pollutants are on site:

NA

3.4 High Water Quality

Instructions (CGP 3.2.):

- If you discharge to a high quality water as listed in the above, provide information on additional efforts that will be taken to control the release of pollutants. Per CGP Part 1.1.7, you can discharge to a Category 1 water if your discharge is temporary and limited and where best management practices will be employed to minimize pollution effects. Discharge to Category 2 waters is allowed only if the discharge will not lower the water quality of the water body.

Description of additional precautions taken to minimize pollution effects if you are discharging to a high quality surface water:

BMPs

SECTION 4: POLLUTION PREVENTION STANDARDS

4.1 Potential Sources of Pollution

Instructions (CGP 7.3.2.f.):

- Identify and list all potential sources of sediment, which may reasonably be expected to affect the quality of storm water discharges from the construction site.
- Identify and describe all potential sources of pollution or pollutant-generating activity (e.g., paving operations; concrete, paint, and stucco washout and waste disposal; solid waste storage and disposal), other than sediment, which could be exposed to rainfall or snowmelt, and may reasonably be expected to discharges from the construction site.

For more information, see *SWPPP Guide*, Chapter 3.A.

Pollutant-Generating Activity	Pollutants or Pollutant Constituents (that could be discharged if exposed to storm water)	Location on Site (or reference SWPPP site map where this is shown)
Excavation	Sediment/soil	Building site
Grading	Sediment/soil	Building site
Clearing	Sediment/soil	Building site
Concrete washout	Concrete residue	Building site

[Include additional rows as necessary.]

4.2 Non-Storm Water Discharges

Instructions (CGP 7.3.4.):

- Identify all allowable sources of non-storm water discharges and how they will be controlled. A list of allowable non-storm water discharges are found in the CGP Part 1.2.3.
- For more information, see *SWPPP Guide*, Chapter 3.A.

Check allowable non-storm water discharges that are present and describe the measures used to reduce them or prevent them from contributing pollutants to discharges:

Authorized Non-Storm Water Discharges	Present	Comments/Controls
Discharges from emergency fire-fighting activities	<input type="checkbox"/> Y <input checked="" type="checkbox"/> N	
Fire hydrant flushing	<input checked="" type="checkbox"/> Y <input type="checkbox"/> N	Test hydrants
Properly managed landscape irrigation (excludes fertilizer injector systems)	<input type="checkbox"/> Y <input type="checkbox"/> N	
Properly managed vehicle and equipment wash water with no soaps, solvents, or detergents	<input type="checkbox"/> Y <input checked="" type="checkbox"/> N	
Water used to control dust	<input checked="" type="checkbox"/> Y <input type="checkbox"/> N	
Drinking water, includes uncontaminated water line flushing	<input checked="" type="checkbox"/> Y <input type="checkbox"/> N	
External building washdown with no soaps, solvents, detergents, or hazardous substances	<input type="checkbox"/> Y <input checked="" type="checkbox"/> N	
Pavement wash waters with no detergents or toxic or hazardous materials. Must have a sediment basin, sediment trap, or similarly effective control prior to discharge.	<input checked="" type="checkbox"/> Y <input type="checkbox"/> N	
Uncontaminated air conditioning or compressor condensate	<input type="checkbox"/> Y <input checked="" type="checkbox"/> N	
Uncontaminated, non-turbid discharges of ground water (from natural sources) or spring water	<input type="checkbox"/> Y <input checked="" type="checkbox"/> N	
Uncontaminated foundation or footing drains	<input type="checkbox"/> Y <input checked="" type="checkbox"/> N	

4.3 Dewatering Practices

Instructions (CGP 1.2.5. and 2.3.7.):

If you will be discharging storm water that is removed from excavations, trenches, foundations, vaults, or other similar points of accumulation, it must be permitted by UPDES permit UTG070000 (Construction Dewatering and Hydrostatic Testing Permit) unless it can be managed onsite through percolation or evaporation. The permit can be found at <https://deg.utah.gov/water-quality/current-updes-permits> in the bottom table. Call DWQ at 801-536-4300 for more information.

- Include schedule and general locations of dewatering. Dewatering locations must be on the site map.

Check box if section not applicable to this site (Note: If not applicable skip to next section)

Describe the general scope of dewatering practices for the project and any BMPs used to manage the dewatering practices:

INSERT TEXT HERE

4.3.1: (Place name of BMP here – reference to detailed instructions in Appendix H if necessary)

BMP Description:

<i>Installation Schedule/Instructions:</i>	
<i>Maintenance and Inspection:</i>	
<i>Responsible Staff:</i>	
<i>Design Specifications and Drawings:</i>	

4.4 Natural Buffers or Equivalent Sediment Controls

Instructions (CGP Part 7.3.5.b.(1), 2.2.1, and Appendix A):

This section only applies if a surface water is located within 50 feet your construction activities. If this is the case, review CGP Part 2.2.1. and Appendix A of the CGP for information on how to comply with the buffer requirements.

- Describe the compliance alternative that was chosen to meet the buffer requirements, and include any required documentation supporting the alternative selected. The compliance alternative selected must be maintained throughout the duration of permit coverage. However, if you select a different compliance alternative during your period of permit coverage, you must modify your SWPPP to reflect this change.
- If you qualify for one of the exceptions in CGP Part A.2.2., include documentation related to your qualification for such exceptions.
- Review Appendix A of the CGP for step-by-step instructions and examples on how to comply with the different buffer alternatives.

Buffer Compliance Alternatives

Are there any surface waters within 50 feet of your project's earth disturbances?

YES NO

(Note: If "no", no further documentation is required. Delete the rest of Section 4.3 below this point.)

List the water body: NA

Check the compliance alternative that you have chosen:

I will provide and maintain a 50-foot undisturbed natural buffer around the surface water.

It is infeasible to provide and maintain a full 50-foot undisturbed natural buffer. I will provide and implement erosion and sediment controls to achieve the required sediment load reduction for my conditions.

- Reason that a 50' buffer could not be maintained: INSERT TEXT HERE
- Width of buffer that will be retained: INSERT TEXT HERE
- Additional controls used to achieve equivalent sediment load reduction of a 50' buffer: INSERT TEXT HERE
- Description of the calculations and assumptions used to determine sediment load reductions: INSERT TEXT HERE

The project qualifies as "small residential lot" disturbing less than an acre. The natural buffer is preserved in accordance with CGP A.2.3., storm water is treated by site erosion and sediment controls before discharge, natural buffers are shown on the site map, and buffer areas are marked on site. Select one of the 2 alternatives for small residential lots:

Alternative 1: Using Table A-1 in CGP for requirements

- Width of buffer that will be retained: INSERT TEXT HERE
- Additional controls to be used: INSERT TEXT HERE

Alternative 2: Using Tables A-2 through A-7 in CGP for requirements

- Width of buffer that will be retained: [INSERT TEXT HERE](#)
- Sediment Risk Level Determined: [INSERT TEXT HERE](#)
- Additional controls to be used: [INSERT TEXT HERE](#)

I qualify for one of the exceptions in Part A.2.2. (If you have checked this box, provide information on the applicable buffer exception that applies, below.)

There is no discharge of storm water through the area between the disturbed portions of the site and the surface water that is located within 50 feet.

No natural buffer exists due to preexisting development disturbances that occurred prior to the initiation of planning for this project.

For a linear project, site constraints (e.g., limited right-of-way) make it infeasible for me to meet any of the compliance alternatives.

- Reason it is infeasible: [INSERT TEXT HERE](#)
- Buffer width retained or supplemental controls used: [INSERT TEXT HERE](#)

Buffer disturbances are authorized under a CWA Section 404 permit.

- Describe earth disturbances in buffer area: [INSERT TEXT HERE](#)

(Note: This exception does not apply to portions upland of the Section 404 permitted work.)

Buffer disturbances will occur for the construction of a water-dependent structure or water access area (e.g., pier, boat ramp, and trail).

- Describe earth disturbances in buffer area: [INSERT TEXT HERE](#)

SECTION 5: EROSION AND SEDIMENT CONTROLS – BMPS

5.1 *List of Erosion and Sediment BMPs on Site*

Instructions (CGP Part 2.2. and 7.3.5):

- Identify best management practices (BMPs) that will be implemented on site to control erosion and sediment transport from storm water.
- Use the below CGP requirements and the pollutant generating activities identified in SWPPP section 4.1. to determine where BMPs are necessary. Fill out the rightmost column with BMPs you are selecting. Some requirements may not apply to your site.
- For each BMP you must provide a description of the control, any design specifications, routine maintenance specifications, a schedule for storm water control implementation/installation, and the staff responsible for maintaining the BMP. These details are listed in the BMP section below the table.
- BMPs are listed as examples, you may use BMPs not listed.
- Details and design specifications can be provided in this section or in Appendix H if they are large.
- Perimeter control maintenance must include removal of sediment before it has accumulated to one-half the above-ground height of the control.
- For more information, see *SWPPP Guide*, Chapter 4.
- BMP guidance may be found in your MS4's or other local jurisdiction's design manual, guidance manuals listed in Appendix D of the *SWPPP Guide*, or EPA's National Menu of BMPs <https://www.epa.gov/npdes/national-menu-best-management-practices-bmps-stormwater#constr>

CGP Requirement	Example BMPs	EPA SWPPP Guide Section	BMPs Selected (Name and Reference Number if applicable)
Preserve vegetation where possible and direct storm water to vegetated areas when feasible (CGP 2.2.2.)	Phasing to minimize disturbance, signs/fences to protect areas not being disturbed.	Chapter 4, ESC Principle 1	Phasing
Install sediment controls along perimeter areas that receive pollutant discharges (CGP 2.2.3.).	Silt fence, fiber rolls, earth berms	Chapter 4, ESC Principle 7	Silt fence
Minimize sediment track-out (CGP 2.2.4.)	Restrict access, stabilize exits, track-out pads, tire washing station, clean-up sediments	Chapter 4, ESC Principle 9	Track out pad, restrict access
Manage stockpiles with perimeter controls and locate away from storm water conveyances (CGP 2.2.5.)	Sediment barriers downgradient, proper location, covered stockpiles, diverting storm water from stockpiles	Chapter 4, ESC Principle 4	Proper location
Minimize dust (CGP 2.2.6.)	Water application, mulching, chemical dust suppression techniques		water
Minimize steep slope disturbance (CGP 2.2.7.)	Erosion control blankets, tackifiers, protect slopes from disturbance	Chapter 4, ESC Principle 5	N/A
Preserve topsoil (CGP 2.2.8.)	Stockpile topsoil	Chapter 4, ESC Principle 1	Stockpile
Minimize soil compaction where final cover is vegetation (CGP 2.2.9.)	Restrict vehicle access, recondition soils before seeding		Restrict vehicles
Protect storm drain inlets (CGP 2.2.10.)	Inserts, rock-filled bags, covers	Chapter 4, ESC Principle 6	inserts
Slow down runoff with erosion controls and velocity dissipation devices (CGP 2.2.11.)	Check dams, riprap	Chapter 4, ESC Principle 3	riprap

Appropriately design any sediment basins or impoundments (CGP 2.2.12.)	Design to 2-year 24-hour storm or 3,600 cubic feet per acre drained, include design specifications	Chapter 4, ESC Principle 8	See engineered plans
Follow requirements for any treatment chemicals (polymers, flocculants, coagulants, etc.)	Store in leak proof containers and cover, proper training, minimize use		<- All
Stabilize exposed portions of site with 14 days of inactivity (CGP 2.2.14).	Seeding, erosion control blankets, gravel, hydromulch	Chapter 9	<- All

5.1.1: (Place name of BMP here – reference to detailed instructions in Appendix H if necessary)

BMP Description/Instructions: Vegetative Buffer

<i>Installation Schedule:</i>	<i>Upon work beginning</i>
<i>Maintenance and Inspection:</i>	Once per week by in-house inspector
<i>Responsible Staff:</i>	Superintendent
<i>Design Specifications and Drawings:</i>	<i>Refer to engineered plans</i>

5.1.2: (Place name of BMP here – reference to detailed instructions in Appendix H if necessary)

BMP Description/Instructions: Track-out Pad

<i>Installation Schedule:</i>	Upon work beginning
<i>Maintenance and Inspection:</i>	Once per week by in-house inspector
<i>Responsible Staff:</i>	Superintendent
<i>Design Specifications and Drawings:</i>	<i>Refer to engineered plans</i>

5.1.3: (Place name of BMP here – reference to detailed instructions in Appendix H if necessary)

BMP Description/Instructions: Silt Fence

<i>Installation Schedule:</i>	New one installed week of 7/11
<i>Maintenance and Inspection:</i>	Once per week by in-house inspector

Responsible Staff:	Superintendent
Design Specifications and Drawings:	<i>Standard silt fence purchased from reputable company</i>

5.1.4: (Place name of BMP here – reference to detailed instructions in Appendix H if necessary)

BMP Description/Instructions: Drain Inlet protection

Installation Schedule:	Upon work beginning
Maintenance and Inspection:	Once per week by in-house inspector
Responsible Staff:	Superintendent
Design Specifications and Drawings:	<i>See engineered plans</i>

5.1.5: (Place name of BMP here – reference to detailed instructions in Appendix H if necessary)

BMP Description/Instructions: Concrete wash out

Installation Schedule:	In future, upon beginning of building construction.
Maintenance and Inspection:	Once per week by in- house inspector
Responsible Staff:	Superintendent
Design Specifications and Drawings:	<i>See engineered plans</i>

[Repeat as needed]

Instructions (CGP 7.3.5.b.(2)):

- For areas where perimeter controls are not feasible on a linear construction site, include a description of why it is not feasible and other practices that will be implemented to minimize discharges of pollutants from the site.

5.2 Linear Site Perimeter Control Exemption

Check box if section not applicable to this site (Note: If not applicable skip to next section)

If the site is linear and perimeter controls are not feasible, describe other practices in use:
 INSERT TEXT HERE

5.3 Final Stabilization

Instructions (CGP 7.3.5.b.(6) and 2.2.14.b.):

- Describe procedures for final stabilization. If final cover is vegetation, you must establish uniform perennial vegetation that provides 70% or more of the vegetative cover that existed prior to earth-disturbing activities. Exception: Arid, semi-arid, and drought stricken areas are required to be seeded/planted so that the before mentioned vegetative requirement is expected to be met within 3 years. Establishment of vegetation is not required, however additional erosion controls may be needed.
- You can amend or add to this section as areas of your project are finally stabilized.
- Update your site plans to indicate areas that have achieved final stabilization.

Description of final stabilization practices and schedule:

Type of stabilization (vegetation/landscaped, graveled, paved, etc.)	Location	Implementation Schedule
Paved	Small streets planned for development	Upon completion of buildings
Landscaped	Around developed buildings	Upon completion of buildings

SECTION 6: BMPS - POLLUTION PREVENTION/OPERATIONAL CONTROLS

6.1 Spill Prevention and Response

Instructions CGP Part 7.3.5.b.(7):

- Describe the spill prevention and control plan. Include ways to reduce the chance of spills, stop the source of spills, contain and clean up spills, dispose of materials contaminated by spills, and train personnel responsible for spill prevention and control.
- Some projects/site may be required to develop a Spill Prevention Control and Countermeasure (SPCC) plan under a separate regulatory program (40 CFR 112). If you are required to develop an SPCC plan, or you already have one, you should include references to the relevant requirements from your plan.
- The plan must include the materials and method of containment and for flowing liquid, cleanup, disposal and follow the minimum spill controls below.
- For more information, see *SWPPP Guide*, Chapter 5, P2 Principle 6.

Describe spill procedures and materials available for expeditious containment, clean-up and disposal of spills:

[Typical processes](#)

Identify the employee responsible for detection and response of spills and leaks:

[Jeff Scadden](#) or [Taylor Lewis](#)

Any discharges in 24 hours equal to or in excess of the reportable quantities listed in 40 CFR 117, 40 CFR 110, and 40 CFR 302 will be reported to the National Response Center and the Division of Water Quality (DWQ) as soon as practical after knowledge of the spill is known to the permittees. The permittee shall submit within 14 calendar days of knowledge of the release a written description of: the release (including the type and estimate of the amount of material released), the date that such release occurred, the circumstances leading to the release, and measures taken and/or planned to be taken to the Division of Water Quality (DWQ), 288 North 1460 West, P.O. Box 144870, Salt Lake City, Utah 84114-4870. The Storm Water Pollution Prevention Plan must be modified within 14 calendar days of knowledge of the release to provide a description of the release, the circumstances leading to the release, and the date of the release. In addition, the plan must be reviewed to identify measures to prevent the reoccurrence of such releases and to respond to such releases, and the plan must be modified where appropriate.

Agency	Phone Number
National Response Center	(800) 424-8802
Division of Water Quality (DWQ) 24-Hr Reporting	(801)-231-1769 (801) 536-4123
Utah Department of Health Emergency Response	(801) 580-6681

Material	Media Released To	Reportable Quantity
Engine oil, fuel, hydraulic & brake fluid	Land	25 gallons
Paints, solvents, thinners	Land	100 lbs (13 gallons)
Engine oil, fuel, hydraulic & brake fluid	Water	Visible Sheen
Antifreeze, battery acid, gasoline, engine degreasers	Air, Land, Water	100 lbs (13 gallons)
Refrigerant	Air	1 lb

6.2 Pollution Prevention Controls

Instructions (CGP Part 2.3. and 7.3.5):

- Describe the key good housekeeping and pollution prevention (P2) BMPs that will be implemented to control pollutants in storm water (CGP Part 2.3).
- Use the below CGP requirements and the pollutant generating activities identified in SWPPP section 4.1. which were not addressed with the erosion and sediment BMPs to determine where BMPs are necessary.
- For each BMP you must provide a description of the control, any design specifications, routine maintenance specifications, a schedule for storm water control implementation/installation, and the staff responsible for maintaining the BMP.
- BMPs are listed as examples, you may use BMPs not listed.
- Details and design specifications can be provided in this section or in Appendix H.
- For more information, see *SWPPP Guide*, Chapter 5.
- Consult your state's or local jurisdiction's design manual or resources in Appendix D of the *SWPPP Guide*.
- For more information or ideas on BMPs, see EPA's National Menu of BMPs
<https://www.epa.gov/npdes/national-menu-best-management-practices-bmps-stormwater#constr>

CGP Requirements	Example BMPs	EPA SWPPP Guide Section	BMPs Selected (Name and Reference Number if applicable)
Equipment and vehicle fueling (CGP 2.3.1)	Spill kits, SPCCP, drip pans, locate activities away from conveyances, use secondary containment	Chapter 5, P2 Principle 4	N/A
Equipment and vehicle washing (CGP 2.3.2.)	Locating away from surface waters and storm water conveyances, directing wash waters to a sediment basin or	Chapter 5, P2 Principle 5	N/A

	sediment trap, using filtration devices		
Storage, handling, and disposal of building products and waste (CGP 2.3.3.)	Cover (plastic sheeting / temporary roofs), secondary containment, leakproof containers, proper dumpsters, secured portable toilets, locate away from storm water conveyances	Chapter 5, P2 Principle 1 and 2	Dumpsters, portable toilets, cover
Washing of stucco, paint, concrete, form release oils, curing compounds, etc. (CGP 2.3.4.)	Leak proof containers, lined pits, locate away from storm water conveyances	Chapter 5, P2 Principle 3	Leak proof containers, away from conveyances
Properly apply fertilizer (CGP 2.3.5)	Follow manufacture specifications, document deviations in applications, avoid applications to frozen ground, before heavy rains, or to storm water conveyances		<- all

6.2.1.: (Place name of BMP here – reference to detailed instructions in Appendix H if necessary)

BMP Description/Instructions: Portable Toilets

<i>Installation Schedule:</i>	Upon beginning of work
<i>Maintenance and Inspection:</i>	Once per week by in-house inspector
<i>Responsible Staff:</i>	Superintendent
<i>Design Specifications and Drawings:</i>	<i>Standard portable toilet</i>

6.2.2.: (Place name of BMP here – reference to detailed instructions in Appendix H if necessary)

BMP Description/Instructions: Dumpsters

<i>Installation Schedule:</i>	Upon beginning of work
<i>Maintenance and Inspection:</i>	Once per week by in-house inspector
<i>Responsible Staff:</i>	Superintendent
<i>Design Specifications and Drawings:</i>	<i>Standard rolling dumpster</i>

6.2.3.: (Place name of BMP here – reference to detailed instructions in Appendix H if necessary)

BMP Description/Instructions: Covering

<i>Installation Schedule:</i>	Upon work beginning
<i>Maintenance and Inspection:</i>	Once per week by in-house inspector
<i>Responsible Staff:</i>	Superintendent
<i>Design Specifications and Drawings:</i>	<i>Standard plastic tarp</i>

6.2.4: (Place name of BMP here – reference to detailed instructions in Appendix H if necessary)

BMP Description/Instructions: Concrete washout containment

<i>Installation Schedule:</i>	Upon work beginning
<i>Maintenance and Inspection:</i>	Once per week by in-house inspector
<i>Responsible Staff:</i>	Superintendent
<i>Design Specifications and Drawings:</i>	<i>Standard concrete washout tubs</i>

6.2.5: (Place name of BMP here – reference to detailed instructions in Appendix H if necessary)

BMP Description/Instructions: Leak proof containers

<i>Installation Schedule:</i>	Upon work beginning
<i>Maintenance and Inspection:</i>	Once per week by in-house inspector
<i>Responsible Staff:</i>	Superintendent
<i>Design Specifications and Drawings:</i>	<i>Standard containers</i>

6.2.6: (Place name of BMP here – reference to detailed instructions in Appendix H if necessary)

BMP Description/Instructions: Containers away from conveyances

<i>Installation Schedule:</i>	Upon work beginning
<i>Maintenance and Inspection:</i>	Once per week by in-house inspector
<i>Responsible Staff:</i>	Superintendent
<i>Design Specifications and Drawings:</i>	<i>N/A</i>

[Repeat as needed]

SECTION 7: SPECIAL CONDITIONS

Instructions:

The conditions listed below require additional details or actions added to your SWPPP. If they do not apply you may delete them from this SWPPP.

7.1 Emergency Related Projects

Instructions (CGP 1.1.5):

- For emergency activities that require immediate authorization but last longer than 30 days, a SWPPP may be submitted within 30 days of starting work.
- To be an emergency related project it must be considered a public emergency and the cause must be documented along with the description of necessary construction to reestablish effected public services.

Emergency-Related Project?

Yes

No

N/A

7.2 UIC Class 5 Injection Wells

Instructions (CGP 7.3.8.):

- If you are using any of the following storm water controls at your site as they are described below, you must document any contact you have had with DWQ for implementing the requirements for underground injection wells in the Safe Drinking Water Act and DEQ's implementing regulation at UAC R317-7.
- There may be additional local requirements related to such structures
- For the State UIC Contact at DWQ call (801) 536-4300.

Check box if section not applicable to this site (Note: If not applicable skip to next section)

Class V UIC Wells on site (all must be reported to DWQ for inventory):

- Infiltration trenches (if storm water is directed to any shaft or hole that is deeper than its widest surface dimension or has a subsurface fluid distribution system)
- Commercially manufactured pre-cast or pre-built subsurface detention vault/infiltration system
- Drywell, seepage pit, or improved sinkhole (if storm water is directed to any shaft or hole that is deeper than its widest surface dimension or has a subsurface fluid distribution system)

Description of your Class V Injection Well and any local requirements:

INSERT DESCRIPTION AND ANY DWQ OR LOCAL REQUIREMENTS

Description of any additional BMPs used in conjunction with the UIC well.

7.2.1: (Place name of BMP here – reference to detailed instructions in Appendix H if necessary)

BMP Description/Instructions:

Installation Schedule:	
Maintenance and Inspection:	
Responsible Staff:	
Design Specifications and Drawings:	

7.3 Chemical Treatment

Instructions (see CGP 2.2.13. and 7.3.5.b.(5)):

- If you are using treatment chemicals at your site, provide details for each of the items below. This information is required as part of the SWPPP requirements in CGP Part 7.2.9.b.

Check box if section not applicable to this site (Note: If not applicable skip to next section)

Soil Types

List all the soil types (including soil types expected to be found in fill material) that are expected to be exposed during construction and that will be discharged to locations where chemicals will be applied: [INSERT TEXT HERE](#)

Treatment Chemicals

List all treatment chemicals that will be used at the site and explain why these chemicals are suited to the soil characteristics: [INSERT TEXT HERE](#)

Describe the dosage of all treatment chemicals you will use at the site or the methodology you will use to determine dosage: [INSERT TEXT HERE](#)

Provide information from any applicable Safety Data Sheets (SDS): [INSERT TEXT HERE](#)

Describe how each of the chemicals will stored: [INSERT TEXT HERE](#)

Include references to applicable state or local requirements affecting the use of treatment chemicals, and copies of applicable manufacturer’s specifications regarding the use of your specific treatment chemicals and/or chemical treatment systems: [INSERT TEXT HERE](#)

Special Controls for Cationic Treatment Chemicals (if applicable)

If you have been authorized by DWQ to use cationic treatment chemicals, identify the specific controls and implementation procedures you are required to implement to ensure that your use of cationic treatment chemicals will not lead to a violation of water quality standards or harm aquatic life: [INSERT TEXT HERE](#)

Schematic Drawings of Storm Water Controls/Chemical Treatment Systems

Provide schematic drawings of any chemically-enhanced storm water controls or chemical treatment systems to be used for application of treatment chemicals: [INSERT TEXT HERE](#)

Training

Describe the training that personnel who handle and apply chemicals have received prior to permit coverage, or will receive prior to the use of treatment chemicals: [INSERT TEXT HERE](#)

SECTION 8: INSPECTIONS & CORRECTIVE ACTIONS

8.1 Inspections

Instructions (CGP Part 4.2-4.4.3):

- Select an inspection schedule. These are minimum frequencies, you may inspect more frequently. If so describe what your schedule would be.
- For more on this topic, see *SWPPP Guide*, Chapters 6 and 8.
- Also, see suggested inspection form in Appendix B of the *SWPPP Guide*.

Minimum Inspection Schedule Requirements:

Standard Frequency:
<input checked="" type="checkbox"/> Once every 7 calendar days.
<input type="checkbox"/> Once every 14 calendar days and within 24 hours of the end of a storm event of 0.5 inches or greater. Rain gauge/weather station used: Gauge or station for rainfall depth
Increased Frequency (if applicable):
<input type="checkbox"/> <i>Sites discharging to impaired or high quality waters:</i> Once every 7 calendar days and within 24 hours of the end of a storm event of 0.5 inches or greater.
Decreased Frequency (if applicable):
<input type="checkbox"/> <i>Arid areas:</i> once a month and within 24 hours of a 0.5 inch storm event or greater.
<input type="checkbox"/> <i>Semi-arid areas:</i> once a month and within 24 hours of a 0.5 inch storm event or greater during the dry season: List months for dry season (also select the inspection schedule followed outside of the dry season).
<input type="checkbox"/> <i>Frozen conditions with work suspended – must have 3 months of continuous expected frozen conditions based on historical averages:</i> no inspections List months of suspended inspections (also select the inspection schedule followed when not frozen)
<input type="checkbox"/> <i>Frozen conditions with continued activities - must have 3 months of continuous expected frozen conditions based on historical averages:</i> once per month List months of frozen conditions (also select the inspection schedule followed when not frozen)
Other:
<input type="checkbox"/> Describe alternative frequency: List alternative schedule, must meet minimum requirements

Inspection Reports are filed in Appendix C

8.2 *Corrective Actions*

Instructions:

- A sample corrective action report is provided in Appendix D.
- Whenever a storm water control requires repair or replacement (beyond routine maintenance), a control necessary for permit compliance was never installed or was installed incorrectly, your discharges cause an exceedance of applicable water quality standards, or a prohibitive discharge has occurred, you must log corrective actions taken.
- This log should describe actions taken, date completed, whether a SWPPP modification was required.
- In some cases corrective actions may be documented on the inspection form. This is an acceptable alternative as long as corrective actions that occur outside of inspections are also documented.

Correction Action Report is filed in Appendix D.

8.3 *Delegation of Authority*

Instructions:

- Identify the individual(s) or specifically describe the position where the construction site operator has delegated authority for the purposes of signing inspection reports, certifications, or other information in Section 1.1 of the SWPPP.
- Each inspection report must be signed in accordance with CGP Part 9.16 of the permit.
- If a delegation letter is necessary, see Appendix E of this template and keep a signed copy with this SWPPP.
- For more on this topic, see *SWPPP Guide*, Chapter 7.

See the signed delegation of authority forms in Appendix E.

SECTION 9: RECORDKEEPING

9.1 Recordkeeping

Instructions (CGP 7.3.10. and 9.10.):

- The following is a list of records you must have accessible on site (electronically or paper) for inspectors to review:
 - ✓ A copy of the construction general permit (Appendix I)
 - ✓ The signed and certified NOI form or permit application form (Appendix B)
- Copies of the SWPPP and all reports required by the permit must be retained for at least three years from the date that the site is finally stabilized.
- For more on this subject, see *SWPPP Guide*, Chapter 6.C.

9.2 Log of Changes to the SWPPP

Instructions (CGP Part 7.5.3):

- Create a log here of changes and updates to the SWPPP. You should include additions of new BMPs, replacement of failed BMPs, significant changes in the activities or their timing on the project, changes in personnel, changes in inspection and maintenance procedures, updates to site maps, and so on.
- Instead of using the table, SWPPPs can also be redlined to show changes as long as the redlines are initialed and dated.

Description of the Amendment	Date of Amendment	Amendment Prepared by [Name(s) and Title]
Created new SWPPP with most recent template	3/24/23	Taylor Lewis Development Assistant

SECTION 10: CERTIFICATION

Instructions:

- The SWPPP should be signed and certified by the owner and/or the general contractor. Attach a copy of the NOI and a copy of the General Storm Water Permit for Construction Activity. You can get a copy of the General Storm Water Permit for Construction Activity on the same web page that this template was obtained (<https://deq.utah.gov/water-quality/general-construction-storm-water-updes-permits>)

Owner

I certify under penalty of law that this document and all attachments were prepared under my direction or supervision in accordance with a system designed to assure that qualified personnel properly gathered and evaluated the information submitted. Based on my inquiry of the person or persons who manage the system, or those persons directly responsible for gathering the information, the information submitted is, to the best of my knowledge and belief, true, accurate, and complete. I am aware that there are significant penalties for submitting false information, including the possibility of fine and imprisonment for knowing violations.

Name: John Lewis

Title: Owner

Signature: 

Date: 3/24/23

General Contractor

I certify under penalty of law that this document and all attachments were prepared under my direction or supervision in accordance with a system designed to assure that qualified personnel properly gathered and evaluated the information submitted. Based on my inquiry of the person or persons who manage the system, or those persons directly responsible for gathering the information, the information submitted is, to the best of my knowledge and belief, true, accurate, and complete. I am aware that there are significant penalties for submitting false information, including the possibility of fine and imprisonment for knowing violations.

Name: Jeff Scadden

Title: Superintendent

Signature: 

Date: 3/24/23

SWPPP APPENDICES

Attach the following documentation to the SWPPP:

Appendix A – Site Maps

Appendix B – NOI

Appendix C – Inspection Reports

Appendix D – Corrective Action Report

***Appendix E – Subcontractor
Certifications/Agreements/Delegation of
Authority (see CGP 9.16(1)b.)***

Appendix F – Training Logs and Certifications (see CGP 6)

***Appendix G – Additional Information (i.e., Other permits such as
dewatering, stream alteration, wetland; and out of
date swppp documents)***

Appendix H – BMP Instruction and Detail Specifications

Appendix I – Construction General Permit

Appendix A: Site Maps

Include any site maps in this appendix. For site map requirements review SWPPP section 2.5.

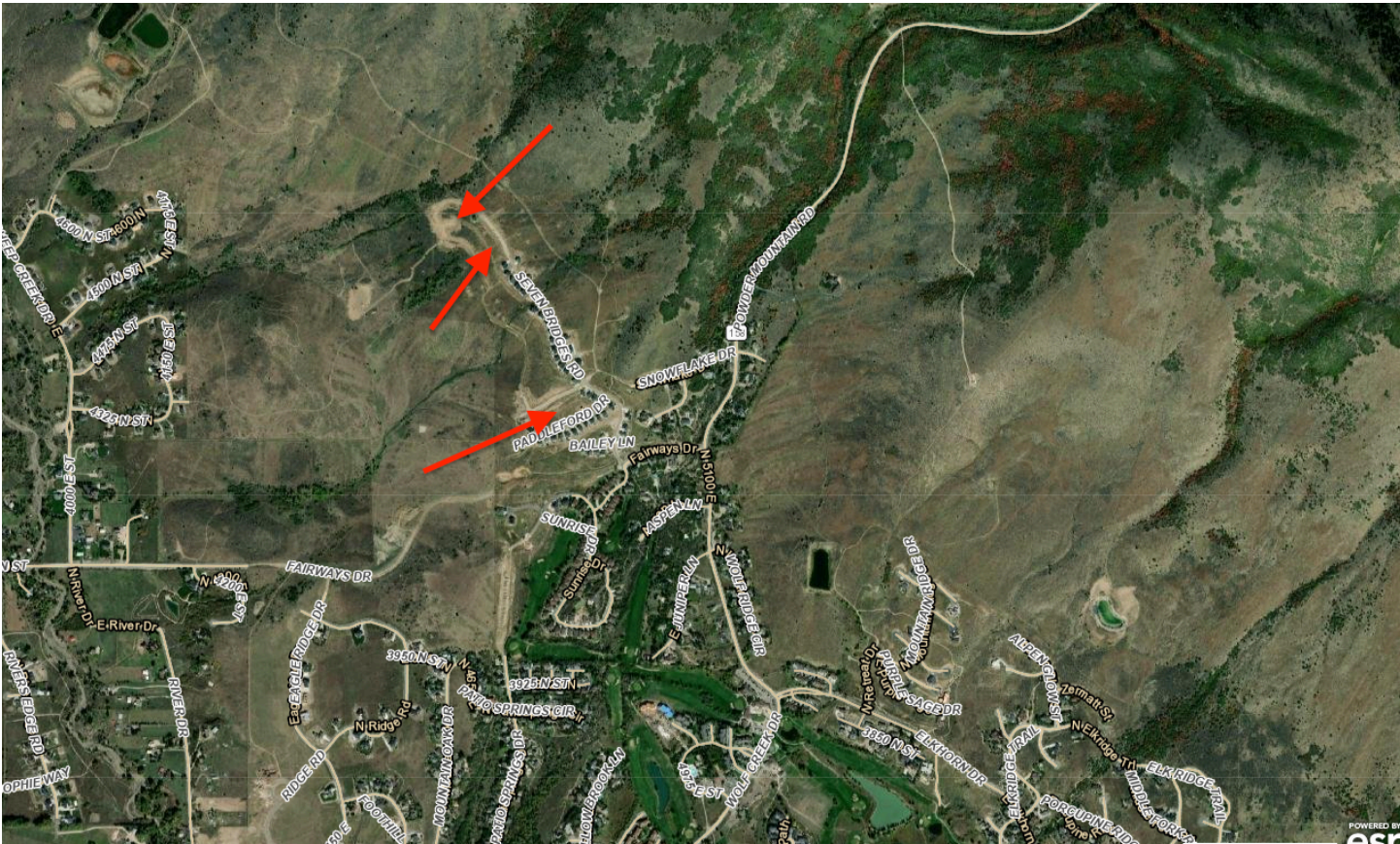

EROSION CONTROL NOTES:

1. SANDBAGS WILL BE PLACED AT DISCHARGE LOCATIONS TO CONTAIN AND DIVERT STORM WATER THROUGH THE INLET PROTECTION.
2. AN EARTHEN BERM 6" HIGH WILL BE CONSTRUCTED TO CONTAIN THE STORM WATER AND DIVERT IT TO DISCHARGE AREAS.
3. STORM WATER WILL BE DISCHARGED INTO AN EXISTING DRAINAGE SYSTEM. EXISTING LINES SHALL BE INSPECTED PRIOR TO CERTIFICATE OF OCCUPANCY AND CLEANED IF NECESSARY.
4. THE STORM WATER POLLUTION PREVENTION PLAN SHALL CONFORM TO ALL STATE DIVISION OF ENVIRONMENTAL PROTECTION REGULATIONS.

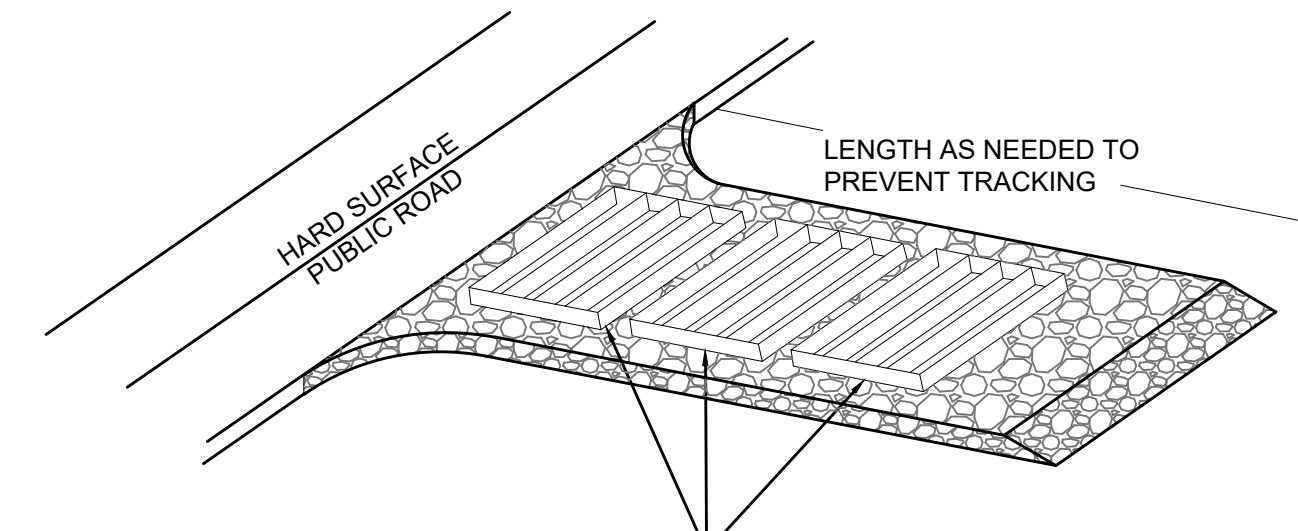

A SERIES OF STEEL PLATES (3 OR MORE) WITH RUMBLE STRIPS OR MIN. 3" COARSE AGGREGATE.

ENTRANCE STABILIZATION NOTES:

1. SEDIMENTS AND OTHER MATERIALS SHALL NOT BE TRACKED FROM THE SITE BY VEHICLE TRAFFIC. THE CONSTRUCTION ENTRANCE ROADWAYS SHALL BE STABILIZED SO AS TO PREVENT SEDIMENTS FROM BEING DEPOSITED INTO THE STORM DRAIN SYSTEMS. DEPOSITIONS MUST BE SWEEP UP IMMEDIATELY AND MAY NOT BE WASHED DOWN BY RAIN OR OTHER MEANS INTO THE STORM DRAIN SYSTEM.
2. STABILIZED CONSTRUCTION ENTRANCE SHALL BE:
 - a. LOCATED AT ANY POINT WHERE TRAFFIC WILL BE ENTERING OR LEAVING A CONSTRUCTION SITE TO OR FROM A PUBLIC RIGHT-OF-WAY, STREET, ALLEY AND SIDEWALK OR PARKING AREA.
 - b. A SERIES OF STEEL PLATES WITH "RUMBLE STRIPS", AND/OR MIN. 3" COARSE AGGREGATE WITH LENGTH, WIDTH AND THICKNESS AS NEEDED TO ADEQUATELY PREVENT ANY TRACKING ONTO PAVED SURFACES.
3. ADDING A WASH RACK WITH A SEDIMENT TRAP LARGE ENOUGH TO COLLECT ALL WASH WATER CAN GREATLY IMPROVE EFFICIENCY.
4. ALL VEHICLES ACCESSING THE CONSTRUCTION SITE SHALL UTILIZE THE STABILIZED CONSTRUCTION ENTRANCE SITES.

STREET MAINTENANCE NOTES:

1. REMOVE ALL SEDIMENT DEPOSITED ON PAVED ROADWAYS IMMEDIATELY.
2. SWEEP PAVED AREAS THAT RECEIVE CONSTRUCTION TRAFFIC WHENEVER SEDIMENT BECOMES VISIBLE.
3. PAVEMENT WASHING WITH WATER IS PROHIBITED IF IT RESULTS IN A DISCHARGE TO THE STORM DRAIN SYSTEM.

NOTE:

CONTRACTOR SHALL COMPLETE AND SUBMIT A STATE NOTICE OF INTENT (NOI) AND A STORM WATER POLLUTION PREVENTION PLAN BOOKLET

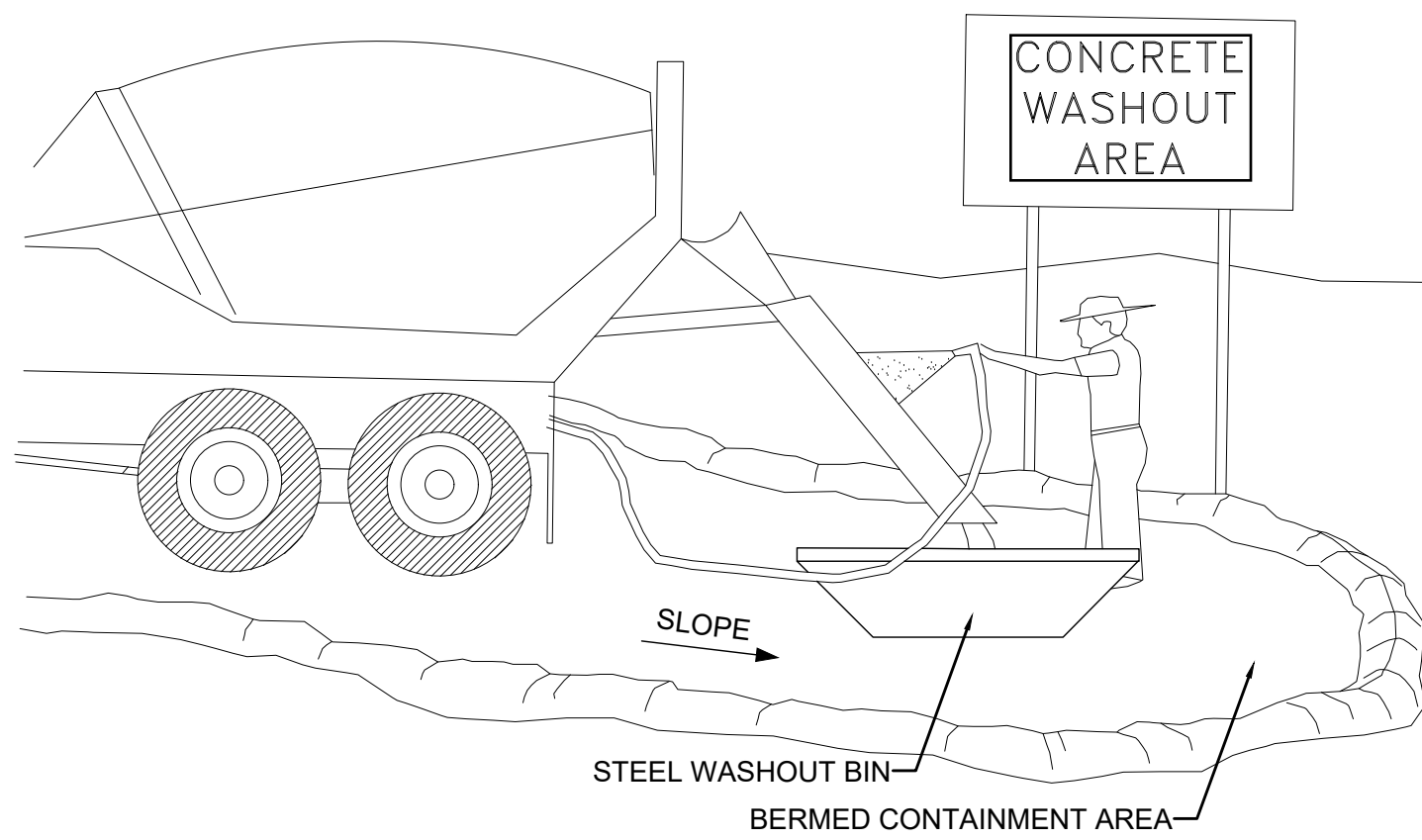

NOTES:

1. EXCESS AND WASTE CONCRETE SHALL BE DISPOSED OF OFF SITE OR AT DESIGNATED AREAS ONLY.
2. EXCESS AND WASTE CONCRETE SHALL NOT BE WASHED INTO THE STREET OR INTO A DRAINAGE SYSTEM.
3. FOR WASHOUT OF CONCRETE AND MORTAR PRODUCTS ONSITE, A DESIGNATED CONTAINMENT FACILITY OF SUFFICIENT CAPACITY TO RETAIN LIQUID AND SOLID WASTE SHALL BE PROVIDED.
4. ONSITE CONCRETE WASHOUT CONTAINMENT FACILITY SHALL BE A STEEL BIN OR APPROVED ALTERNATE.
5. SLURRY FROM CONCRETE AND ASPHALT SAW CUTTING SHALL BE VACUUMED OR CONTAINED, DRIED, PICKED UP AND DISPOSED OF PROPERLY.

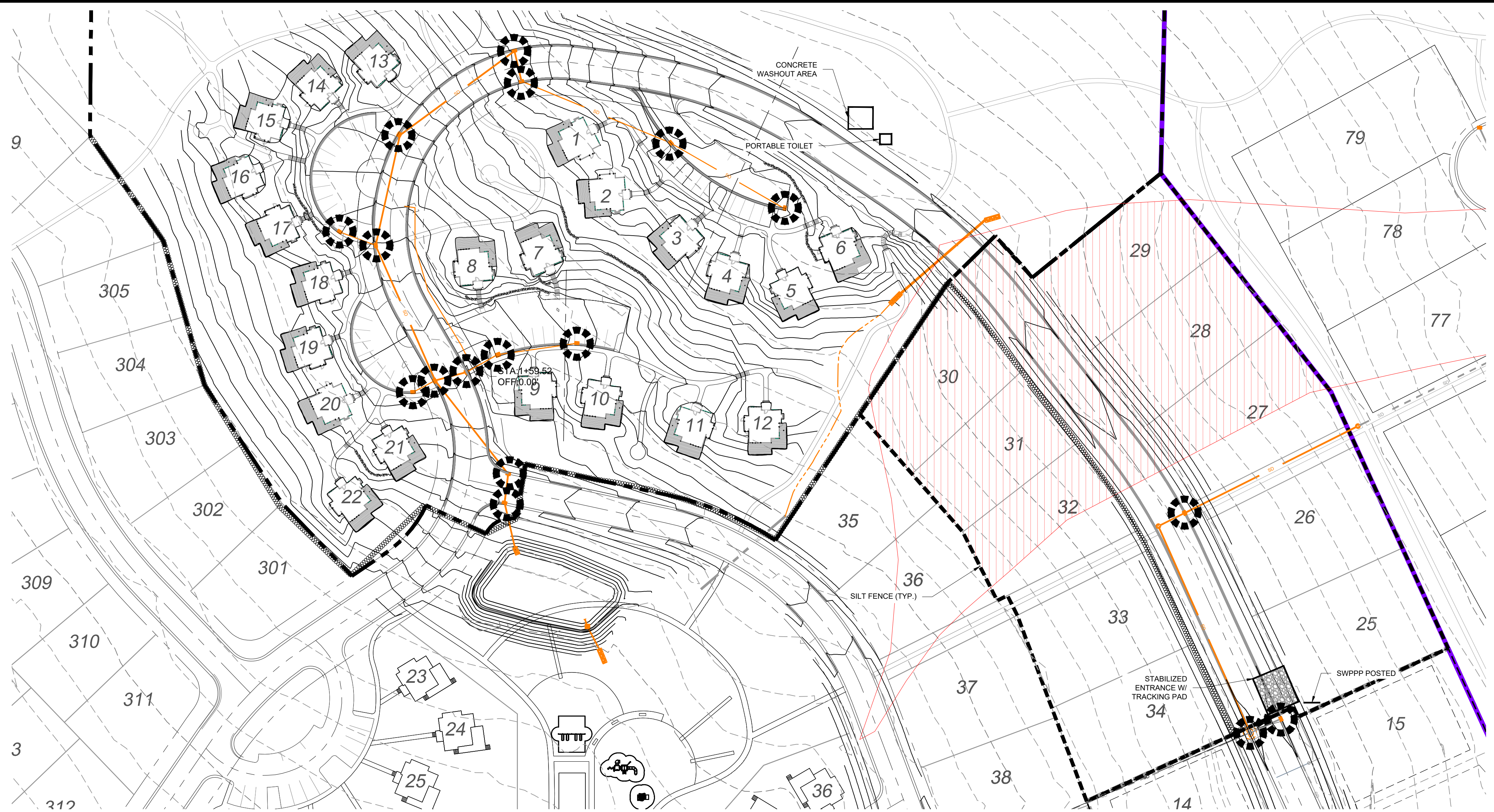
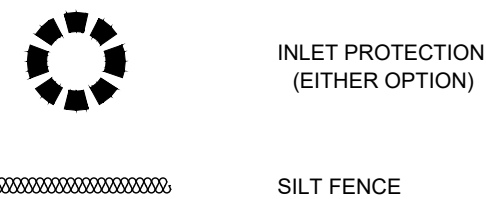

INSTALLATION NOTES

1. PLACEMENT: PLACE CG TIGHTLY AGAINST CURB OPENING AND COVER ENTIRE GRATE. CG SHOULD EXTEND AT LEAST 2 INCHES PAST GRATE TOWARDS STREET.
2. OVERLAP FOR LONG OPENINGS: OVERLAP CG UNITS AT LONGER OPENINGS.
3. ANCHOR: ANCHOR CG SO THAT WATER CANNOT FLOW BEHIND IT.
4. ALTERNATE ANCHOR METHODS: A) INSTALL GRAVEL BAGS AT EACH SIDE OF CG - HALF-ON AND HALF-OFF THE EDGES. USE HALF-FILLED GRAVEL BAGS (15 OR 20 LBS). ROUND ROCK IS RECOMMENDED. OR B) ATTACH WITH 16 GAUGE TIE-WIRE. CUT WIRE TO 18" LENGTH. AT EACH CORNER OF CG, FEED ONE END OF WIRE DOWN THROUGH CG, AROUND GRATE BAR, AND BACK UP THRU CG. ABOVE GROUND, TWIST WIRES SEVERAL TIMES. CUT-OFF EXCESS. OR C) FASTEN WITH CONCRETE ANCHORS/NAILS AT THE OUTSIDE EDGES OF CG.

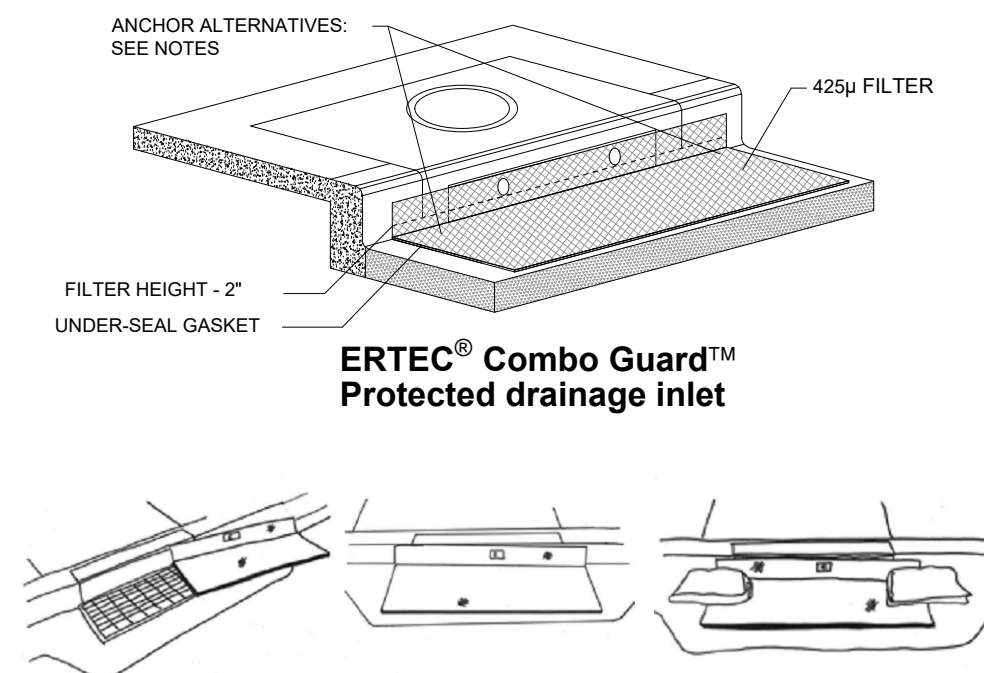

1A INLET PROTECTION - OPTION 1

Scale: NTS

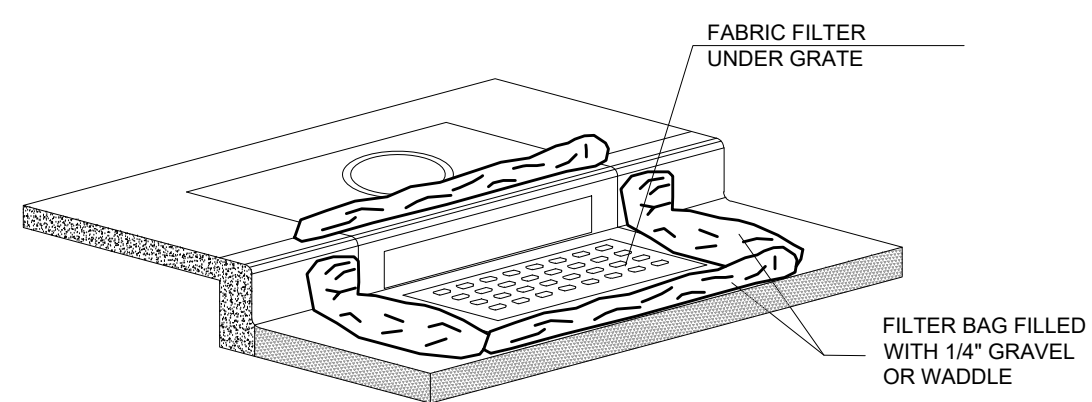

1B INLET PROTECTION - OPTION 2

Scale: NTS

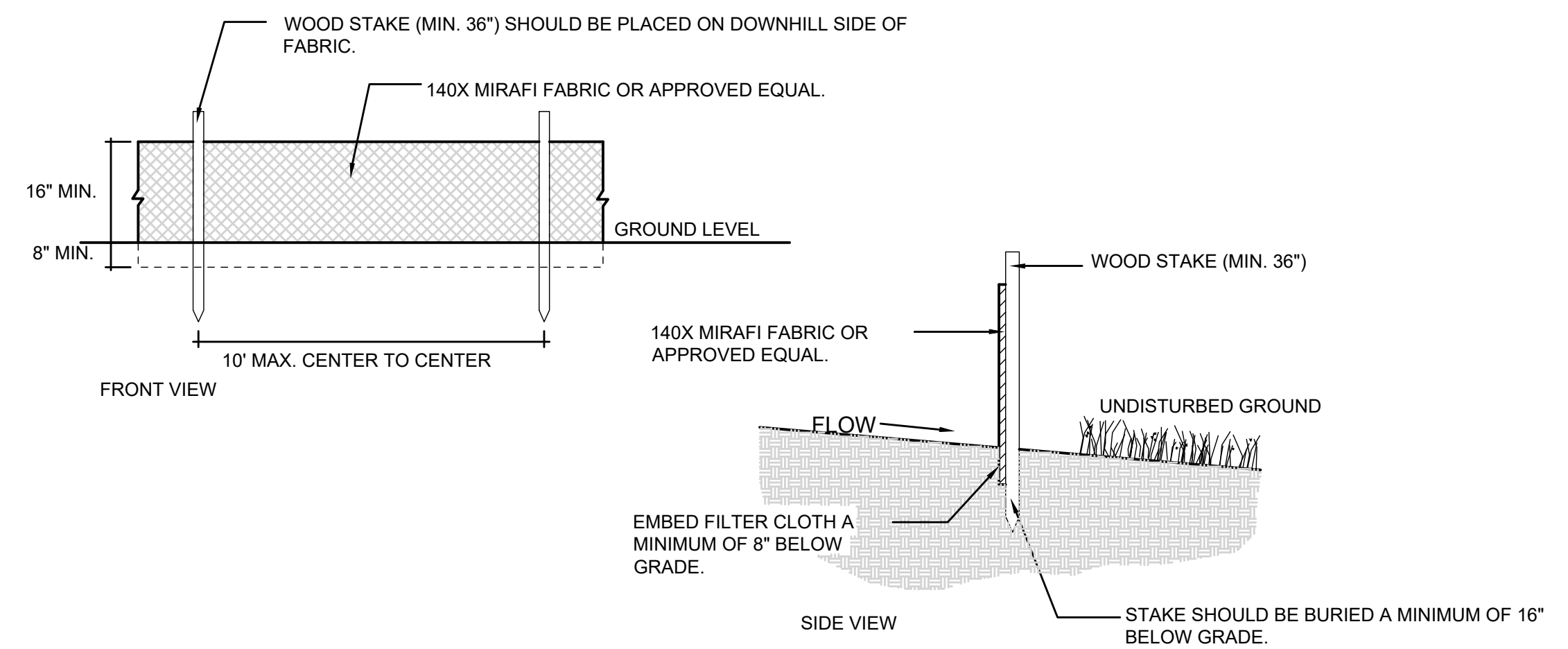

2 SILT FENCE

Scale: NTS

DEVELOPER
 DEVELOPER COMPANY
 DEVELOPER
 DEVELOPER ADDRESS
 DEVELOPER CITY
 DEVELOPER TELEPHONE

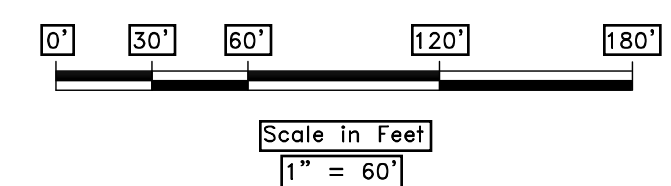

SCALE	1" = 60'
DATE	10-20-22
DESIGN	KAN
DRAWN	KAN
CHECKED	PC

REVISIONS	DESCRIPTION
DATE	

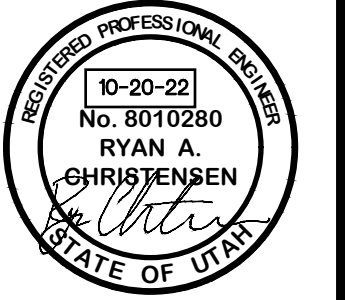

SWPPP
THE BRIDGES
GROVE CABINS PHASE 1 AND MOUNTAINSIDE PH2
EDEN, WEBER, UTAH

GARDNER ENGINEERING
 CIVIL • LAND PLANNING
 MUNICIPAL • LAND SURVEYING
 5150 SOUTH 375 EAST OGDEN, UT
 OFFICE: 801.476.0202 FAX: 801.476.0066

SW1

EROSION CONTROL NOTES:

- SANDBAGS WILL BE PLACED AT DISCHARGE LOCATIONS TO CONTAIN AND DIVERT STORM WATER THROUGH THE INLET PROTECTION.
- AN EARTHEN BERM 6" HIGH WILL BE CONSTRUCTED TO CONTAIN THE STORM WATER AND DIVERT IT TO DISCHARGE AREAS.
- STORM WATER WILL BE DISCHARGED INTO AN EXISTING DRAINAGE SYSTEM. EXISTING LINES SHALL BE INSPECTED PRIOR TO CERTIFICATE OF OCCUPANCY AND CLEANED IF NECESSARY.
- THE STORM WATER POLLUTION PREVENTION PLAN SHALL CONFORM TO ALL STATE DIVISION OF ENVIRONMENTAL PROTECTION REGULATIONS.

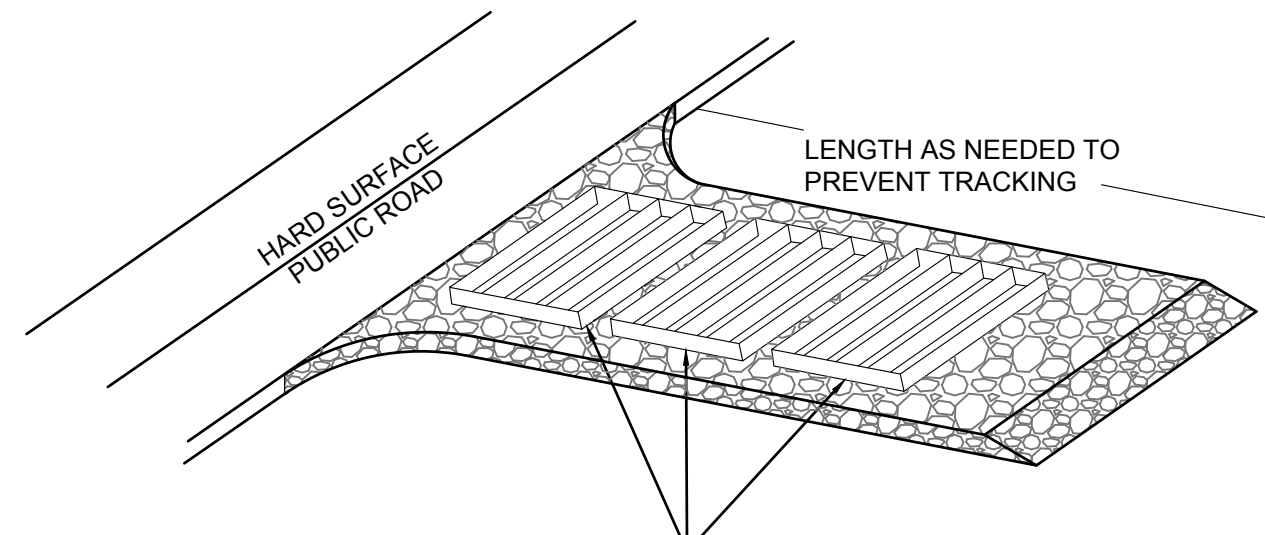

A SERIES OF STEEL PLATES (3 OR MORE) WITH RUMBLE STRIPS OR MIN. 3" COARSE AGGREGATE.

ENTRANCE STABILIZATION NOTES:

- SEDIMENTS AND OTHER MATERIALS SHALL NOT BE TRACKED FROM THE SITE BY VEHICLE TRAFFIC. THE CONSTRUCTION ENTRANCE ROADWAYS SHALL BE STABILIZED SO AS TO PREVENT SEDIMENTS FROM BEING DEPOSITED INTO THE STORM DRAIN SYSTEMS. DEPOSITIONS MUST BE SWEEP UP IMMEDIATELY AND MAY NOT BE WASHED DOWN BY RAIN OR OTHER MEANS INTO THE STORM DRAIN SYSTEM.
- STABILIZED CONSTRUCTION ENTRANCE SHALL BE:
 - LOCATED AT ANY POINT WHERE TRAFFIC WILL BE ENTERING OR LEAVING A CONSTRUCTION SITE TO OR FROM A PUBLIC RIGHT-OF-WAY, STREET, ALLEY AND SIDEWALK OR PARKING AREA.
 - A SERIES OF STEEL PLATES WITH "RUMBLE STRIPS", AND/OR MIN. 3" COARSE AGGREGATE WITH LENGTH, WIDTH AND THICKNESS AS NEEDED TO ADEQUATELY PREVENT ANY TRACKING ONTO PAVED SURFACES.
- ADDING A WASH RACK WITH A SEDIMENT TRAP LARGE ENOUGH TO COLLECT ALL WASH WATER CAN GREATLY IMPROVE EFFICIENCY.
- ALL VEHICLES ACCESSING THE CONSTRUCTION SITE SHALL UTILIZE THE STABILIZED CONSTRUCTION ENTRANCE SITES.

STREET MAINTENANCE NOTES:

- REMOVE ALL SEDIMENT DEPOSITED ON PAVED ROADWAYS IMMEDIATELY.
- SWEEP PAVED AREAS THAT RECEIVE CONSTRUCTION TRAFFIC WHENEVER SEDIMENT BECOMES VISIBLE.
- PAVEMENT WASHING WITH WATER IS PROHIBITED IF IT RESULTS IN A DISCHARGE TO THE STORM DRAIN SYSTEM.

NOTE:

CONTRACTOR SHALL COMPLETE AND SUBMIT A STATE NOTICE OF INTENT (NOI) AND A STORM WATER POLLUTION PREVENTION PLAN BOOKLET

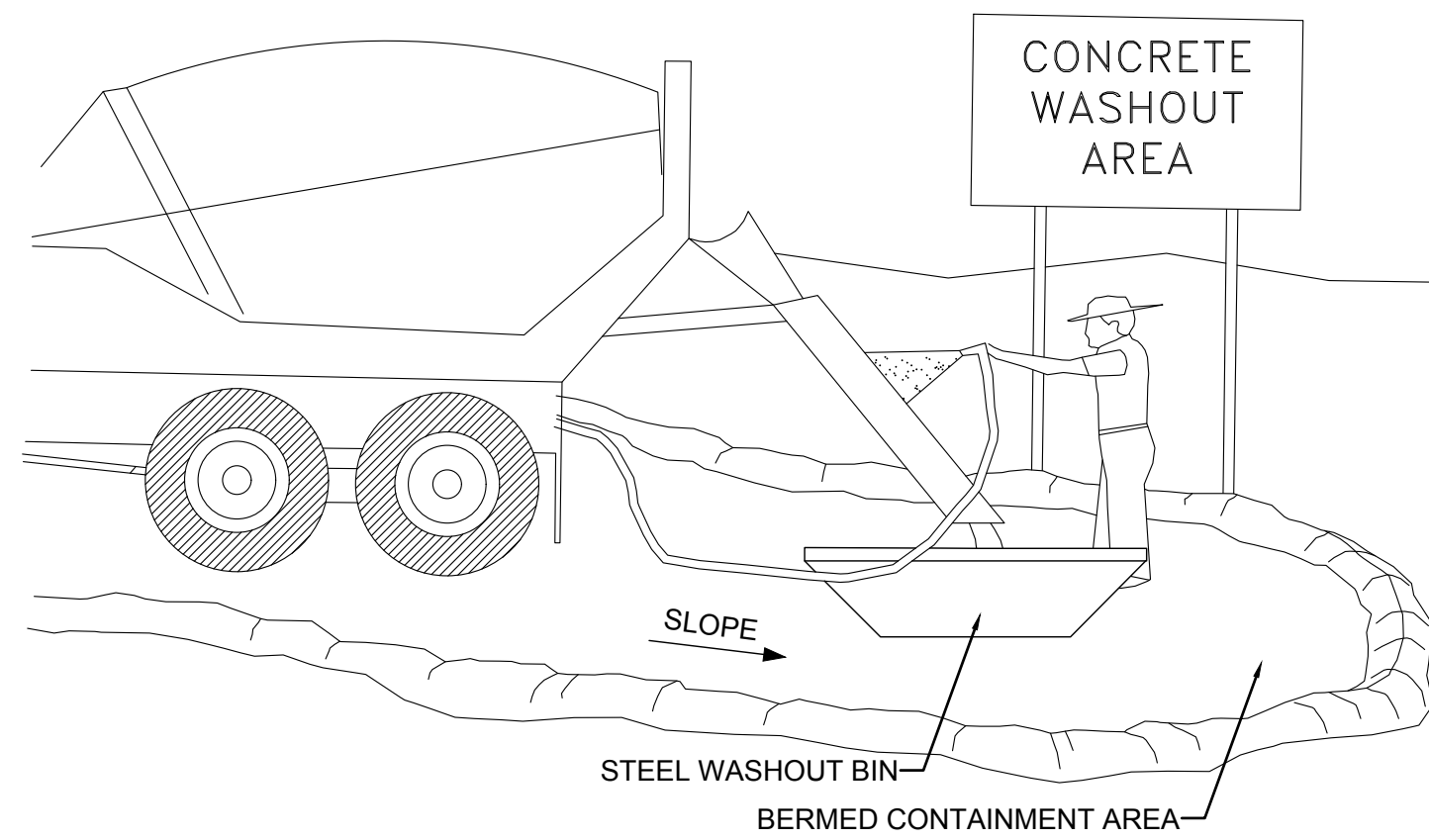

NOTES:

- EXCESS AND WASTE CONCRETE SHALL BE DISPOSED OF OFF SITE OR AT DESIGNATED AREAS ONLY.
- EXCESS AND WASTE CONCRETE SHALL NOT BE WASHED INTO THE STREET OR INTO A DRAINAGE SYSTEM.
- FOR WASHOUT OF CONCRETE AND MORTAR PRODUCTS ONSITE, A DESIGNATED CONTAINMENT FACILITY OF SUFFICIENT CAPACITY TO RETAIN LIQUID AND SOLID WASTE SHALL BE PROVIDED.
- ONSITE CONCRETE WASHOUT CONTAINMENT FACILITY SHALL BE A STEEL BIN OR APPROVED ALTERNATE.
- SLURRY FROM CONCRETE AND ASPHALT SAW CUTTING SHALL BE VACUUMED OR CONTAINED, DRIED, PICKED UP AND DISPOSED OF PROPERLY.

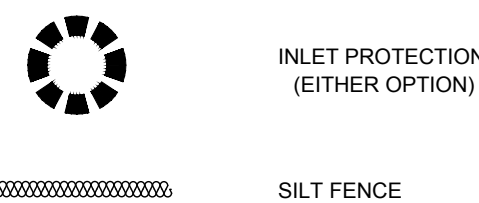

INSTALLATION NOTES:

- PLACEMENT: PLACE CG TIGHTLY AGAINST CURB OPENING AND COVER ENTIRE GRATE. CG SHOULD EXTEND AT LEAST 2 INCHES PAST GRATE TOWARDS STREET.
- OVERLAP FOR LONG OPENINGS: OVERLAP CG UNITS AT LONGER OPENINGS.
- ANCHOR: ANCHOR CG SO THAT WATER CANNOT FLOW BEHIND IT.
- ALTERNATE ANCHOR METHODS: A) INSTALL GRAVEL BAGS AT EACH SIDE OF CG - HALF-ON AND HALF-OFF THE EDGES. USE HALF-FILLED GRAVEL BAGS (15 OR 20 LBS). ROUND ROCK IS RECOMMENDED. OR B) ATTACH WITH 16 GAUGE TIE-WIRE. CUT WIRE TO 18" LENGTH. AT EACH CORNER OF CG, FEED ONE END OF WIRE DOWN THROUGH CG, AROUND GRATE BAR, AND BACK UP THRU CG. ABOVE GROUND, TWIST WIRES SEVERAL TIMES. CUT-OFF EXCESS. OR C) FASTEN WITH CONCRETE ANCHORS/NAILS AT THE OUTSIDE EDGES OF CG.

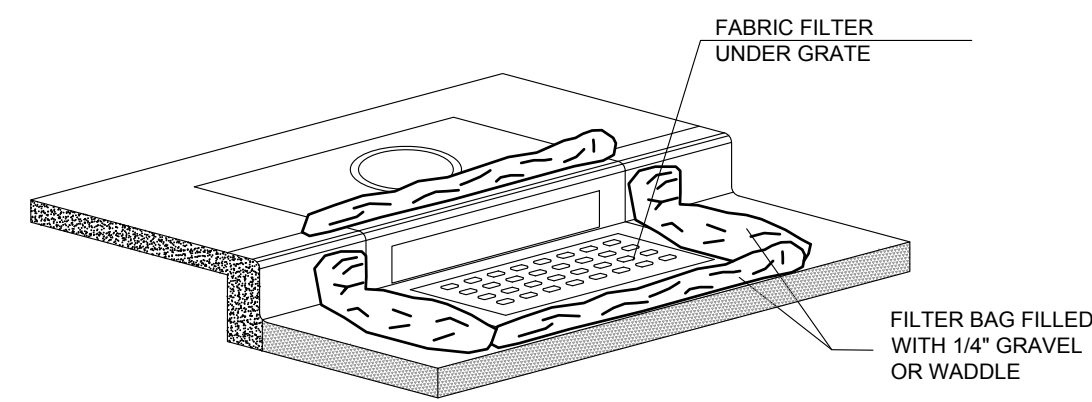
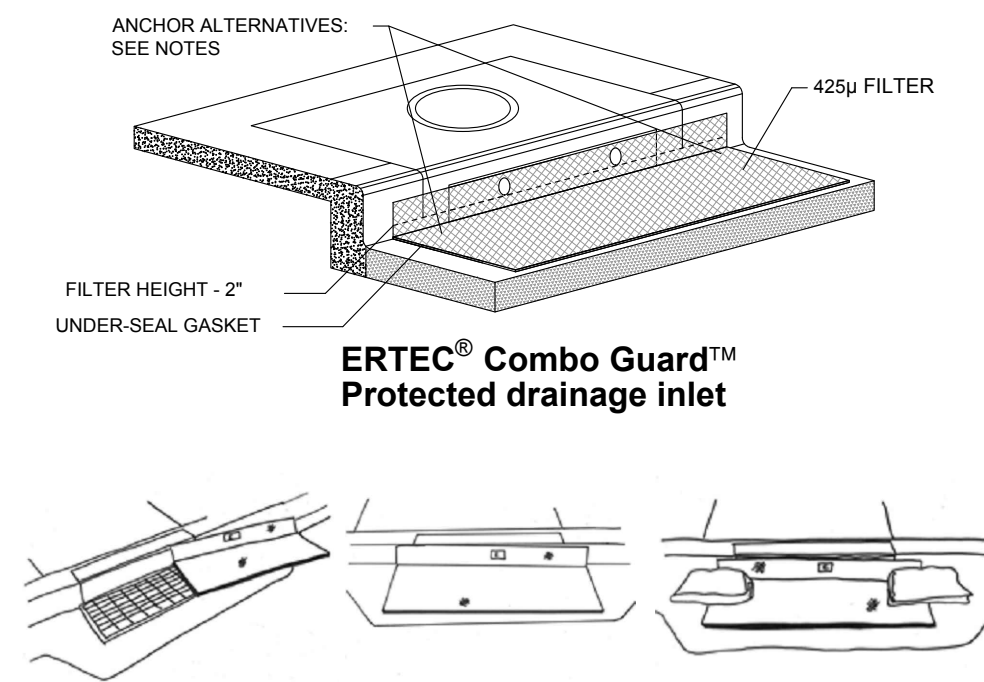

NOTE TO CONTRACTOR:

- CONTRACTOR REQUIRED TO OBTAIN A PERMIT FROM THE COUNTY. [HTTP://WWW1.CO.WEBER.UT.US/MEDIAWIKI/IMAGES/5/56/STORMWATER_CONSTRUCTION_ACTIVITY_PERMIT.PDF](http://WWW1.CO.WEBER.UT.US/MEDIAWIKI/IMAGES/5/56/STORMWATER_CONSTRUCTION_ACTIVITY_PERMIT.PDF)
- THE STATE REQUIRES THAT A NATIONAL DISCHARGE POLLUTION ELIMINATION SYSTEMS (NPDES) PERMIT BE ACQUIRED FOR ALL NEW DEVELOPMENT. [HTTPS://SECURE.UTAH.GOV/SWP/CLIENT](https://SECURE.UTAH.GOV/SWP/CLIENT).

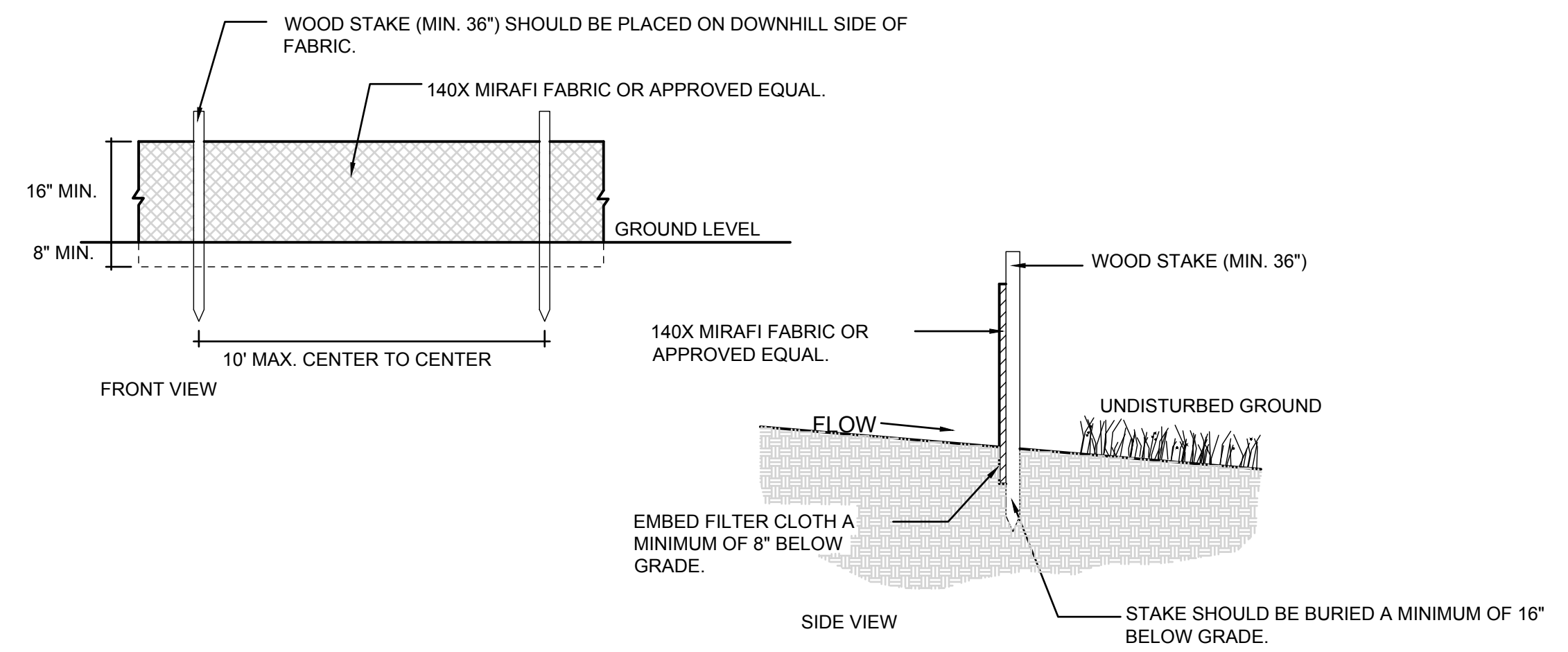

DEVELOPER:
LEWIS HOMES
ERIC HOUSEHOLDER
801-389-0040

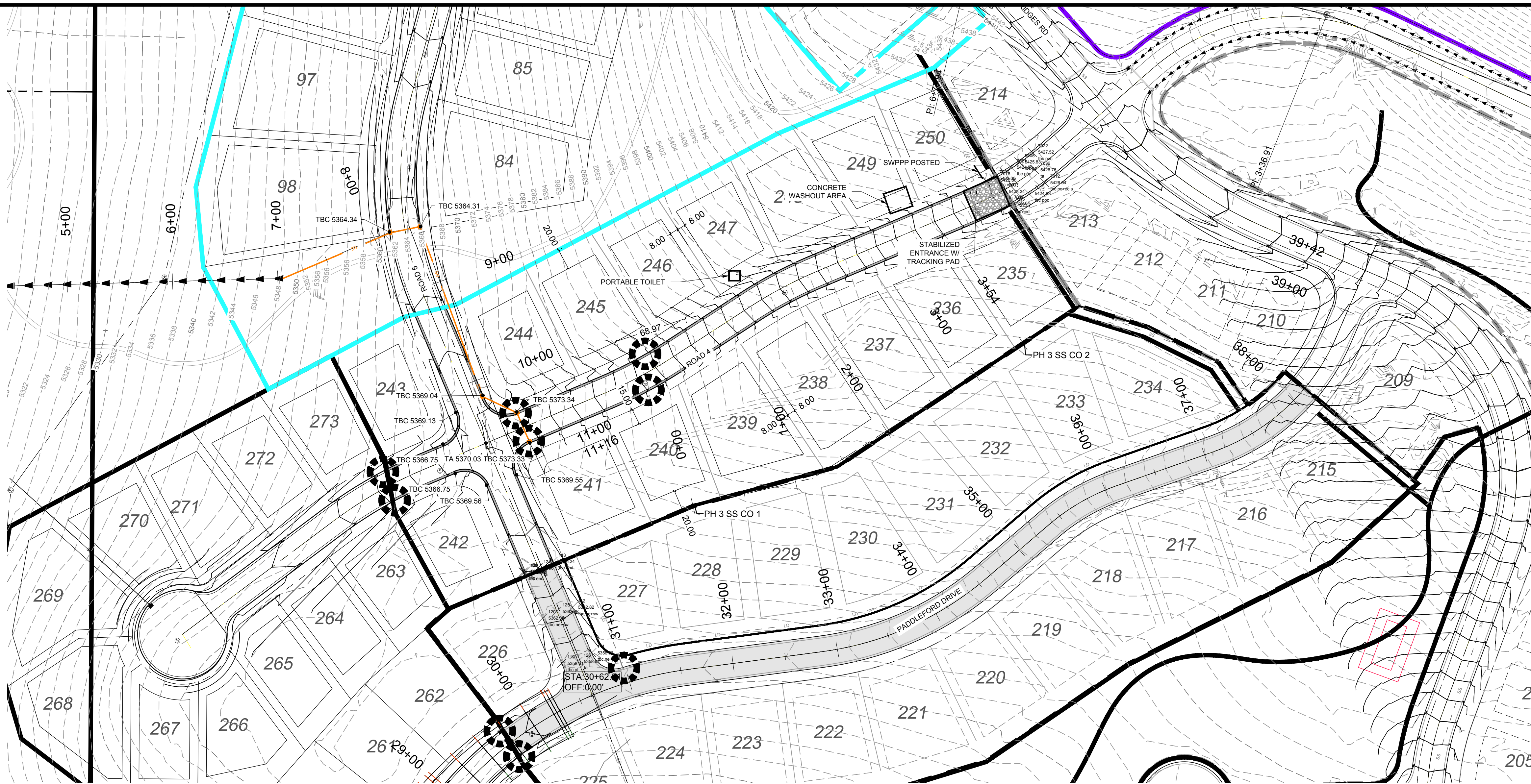
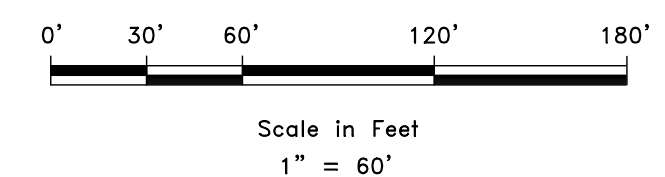

SCALE: 1" = 60'
DATE: 2-5-2021
DESIGN: LZ
DRAWN: LZ
CHECKED: RC

REVISIONS	DESCRIPTION
DATE	



SWPPP
THE BRIDGES - PRELIMINARY REVIEW
PARKSIDE - PHASE 3
EDEN, WEBER, UTAH



SW1

Appendix B: NOI

Include a copy of your NOI in this appendix. The NOI must be signed. (available upon request)

Appendix C: Inspection Reports

Place all completed inspection reports in this appendix. You may also put blank inspection reports here to be completed.

You are encouraged to create your own inspection forms for each site. Inspection reports must have the following information:

- 1) The inspection date.
- 2) The UPDES ID number (UTRXXXXX).
- 3) Name and title of personnel making the inspections.
- 4) Summary of inspection findings and any necessary corrective actions:
 - a. Are storm water controls properly installed and operational? If failed then why?
 - b. Presence of any conditions that could lead to spills or leaks.
 - c. Locations where new or modified controls are necessary.
 - d. Signs of visible erosion or sediment depositing related to your discharges.
 - e. Any incidents of noncompliance.
 - f. Visual quality of any discharges occurring.
- 5) Rainfall amount if the inspection was triggered by a precipitation event.
- 6) If it was unsafe to inspect any areas of the site, a description of the area and reason.

Appendix D: Corrective Action Report

An example corrective action report has been included in this appendix. Review SWPPP section 8.2 for corrective action requirements. You can also create your own form or include corrective actions on your inspection form.

Appendix D – *Sample* Corrective Action Report

Inspection Date	Inspector Name(s)	Description of BMP Deficiency	Corrective Action Needed (including planned date/responsible person)	Date Action Taken/Responsible person

Appendix E: Subcontractor Certifications/Agreements/Delegation of Authority (CGP 9.16.(1)b.)

A sample subcontractor agreement form and delegation of authority form have been included in this appendix. If these are used, keep complete signed forms here.

SUBCONTRACTOR CERTIFICATION
STORM WATER POLLUTION PREVENTION PLAN

Project Number: _____

Project Title: _____

Operator(s): _____

As a subcontractor, you are required to comply with the Storm water Pollution Prevention Plan (SWPPP) for any work that you perform on-site. Any person or group who violates any condition of the SWPPP may be subject to substantial penalties or loss of contract. You are encouraged to advise each of your employees working on this project of the requirements of the SWPPP. A copy of the SWPPP is available for your review at request.

Each subcontractor engaged in activities at the construction site that could impact storm water must be identified and sign the following certification statement:

I certify under the penalty of law that I have read and understand the terms and conditions of the SWPPP for the above designated project and agree to follow the BMPs and practices described in the SWPPP.

This certification is hereby signed in reference to the above named project:

Company: _____

Address: _____

Telephone Number: _____

Type of construction service to be provided: _____

Signature: _____

Title: _____

Date: _____

Delegation of Authority

I, _____, hereby designate the person or specifically described position below to be a duly authorized representative for the purpose of overseeing compliance with environmental requirements, including the UPDES “General Permit for Storm Water Discharges Associated with Construction Activity” (CGP), at the construction site:

_____, Permit No. UTR _____

The designee is authorized to sign all reports required by the Permit and other information requested by the Director of the Utah Division of Water Quality, or by an authorized representative of the Executive Secretary.

Name of Person or Position: _____

Owner/Operator: _____

Mailing Address: _____

City, State, Zip Code: _____

Phone Number: _____

By signing this authorization, I confirm that I meet the requirements to make such a designation as set forth in Part 9.16 of the CGP, and that the designee above meets the definition of a “duly authorized representative” as set forth in Part 9.16.b. of the CGP.

I certify under penalty of law that this document and all attachments were prepared under my direction or supervision in accordance with a system designed to assure that qualified personnel properly gather and evaluate the information submitted. Based on my inquiry of the person or persons who manage the system, or those persons directly responsible for gathering the information, the information submitted is, to the best of my knowledge and belief, true, accurate, and complete. I am aware that there are significant penalties for submitting false information, including the possibility of fine and imprisonment for knowing violations.

Name: _____

Title: _____

Signature: _____

Date: _____

Appendix F: Training Logs and Certifications (see CGP 6)

A sample training log has been included in this appendix to keep track of trainings that have been provided. At a minimum, storm water team members that require training should be provided with the following if it relates to their duties (CGP Part 6.3.):

- The permit deadlines associated with installation, maintenance, and removal of storm water controls and with stabilization;
- The location of all storm water controls on the site required by this permit and how they are to be maintained;
- The proper procedures to follow with respect to the permit's pollution prevention requirements; and
- When and how to conduct inspections, record applicable findings, and take corrective actions

Certifications for SWPPP inspectors or writers can also be placed in this appendix.

Appendix F – *Sample* SWPPP Training Log

Storm Water Pollution Prevention Training Log

Project Name:

Project Location:

Instructor's Name(s):

Instructor's Title(s):

Course Location: _____ Date: _____

Course Length (hours): _____

Storm Water Training Topic: *(check as appropriate)*

- Erosion Control BMPs
- Emergency Procedures
- Sediment Control BMPs
- Good Housekeeping BMPs
- Non-Storm Water BMPs

Specific Training Objective: _____

Attendee Roster: *(attach additional pages as necessary)*

No.	Name of Attendee	Company
1		
2		
3		
4		
5		
6		
7		
8		
9		
10		

Appendix G: Additional Information

Use this appendix for additional information such as other permits (dewatering, stream alteration, etc.) or out of date SWPPP documents.

Appendix H: BMP Instruction and Detail Specifications

Use this appendix if complete BMP specifications are not provided in Section 5 or 6 of the SWPPP.

Appendix I: Construction General Permit

If all storm water team members access the CGP via the internet while on site the following link to access the Construction General Permit is sufficient:

<http://construction.stormwater.utah.gov>

Otherwise, include a printed out copy of the Construction General Permit in this appendix.