

③ MASTER PLAN-ELEVATION
SCALE: $\frac{1}{32}'' = 1'-0''$

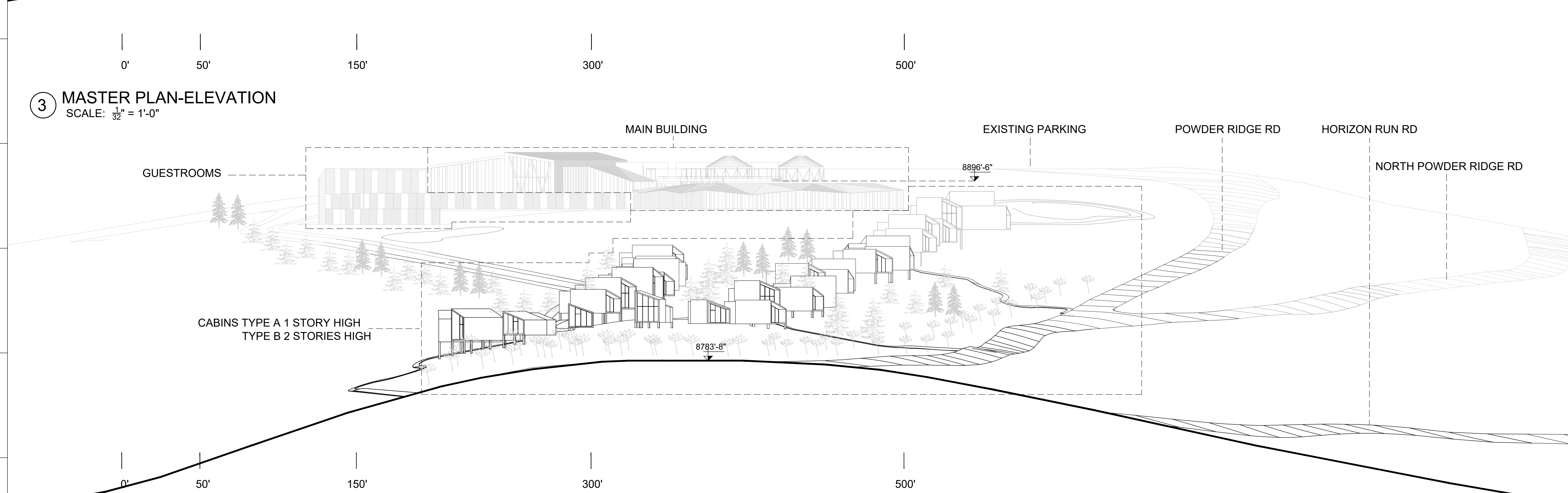

② MASTER PLAN-ELEVATION
SCALE: $\frac{1}{32}'' = 1'-0''$

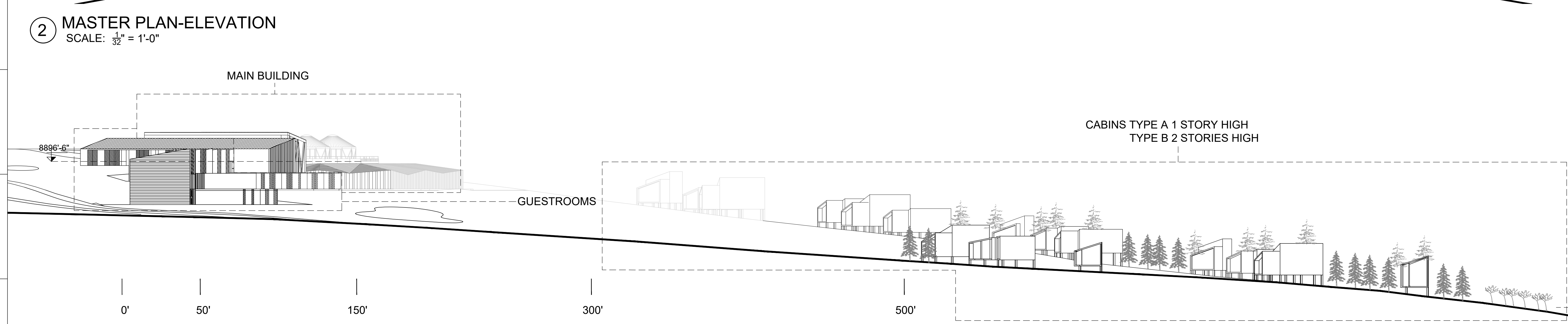

① MASTER PLAN-ELEVATION
SCALE: $\frac{1}{32}'' = 1'-0''$

ISSUED SETS

Date	Description

REVISIONS

No.	Date	Description

SKY LODGE - HOTEL
NORTH POWDER RIDGE ROAD, EDEN, UTAH, 84310

PROFESSIONAL SEAL

SHEET NAME
OVERALL SITE ELEVATIONS

Draftsman	GVI	Phase	SCHEMATIC DESIGN
GVI Approval	GVI	Project No.	22122
Client Approval	SKYLODGE	File	.dwg
Date	02/09/2023	Code	A201

SCALE AS INDICATED
SHEET NUMBER

A201

SET FOR COORDINATION
NOT FOR CONSTRUCTION

This drawing was made specifically for this site and client and does not apply to any other projects. The reproduction or use of this set of drawings for other projects is prohibited. Use of this set of drawings requires appropriate authorization from Gomez Vazquez International.

CODE #	ITEM NAME	DESCRIPTION	FINISH/COLOR
M1	STANDING SEAM METAL ROOF & WALL SYSTEM	THIN-LINE	MATTE BLACK
M2	STEEL STRUCTURE	PAINTED	MATTE BLACK
W1	GLULAM FRAMING	EXPOSED BEAM & COLUMNS	-
U-WD-1	WOOD CLADDING	CEDAR-24 GRIT SANDED	HONEY MAPLE
W3	WOOD CLADDING	TRESTLEWOOD-BARNWOOD	TO MATCH EXISTING SKYLODGE BUILDING

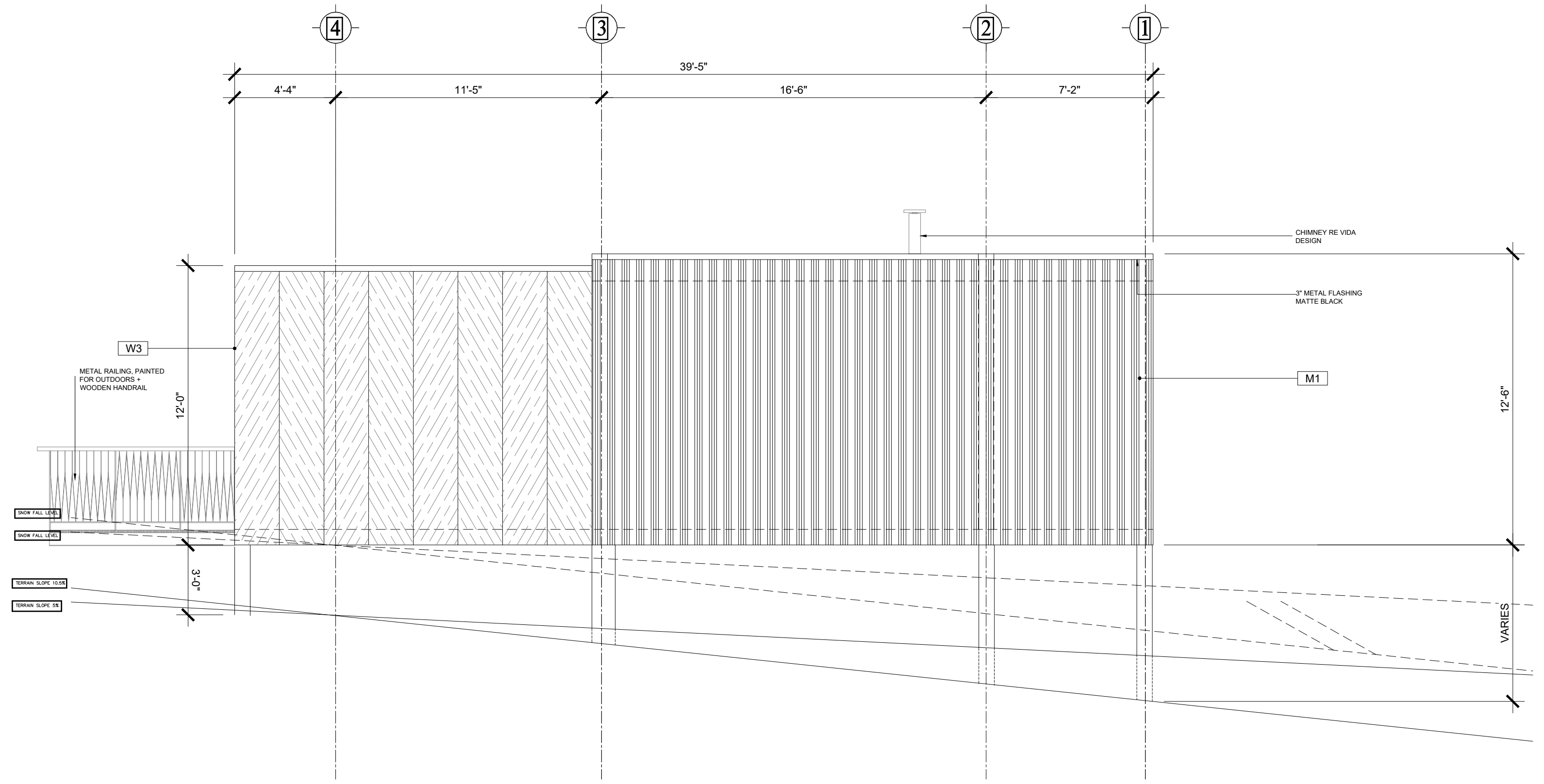

4 ELEVATION - STAND ALONE CABIN TYPE A
SCALE: 1/4" = 1'-0"

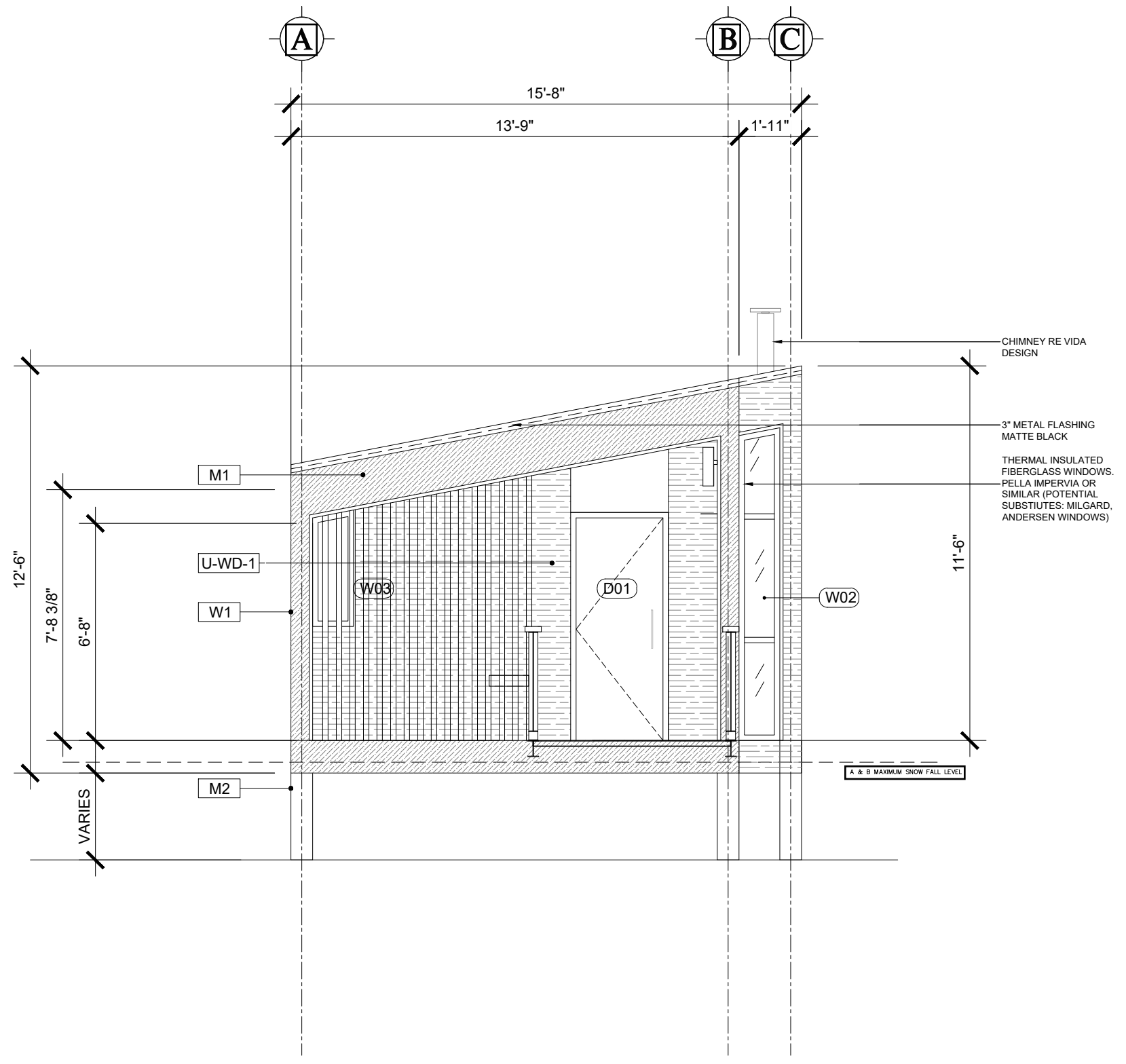

3 ELEVATION - STAND ALONE CABIN TYPE A
SCALE: 1/4" = 1'-0"

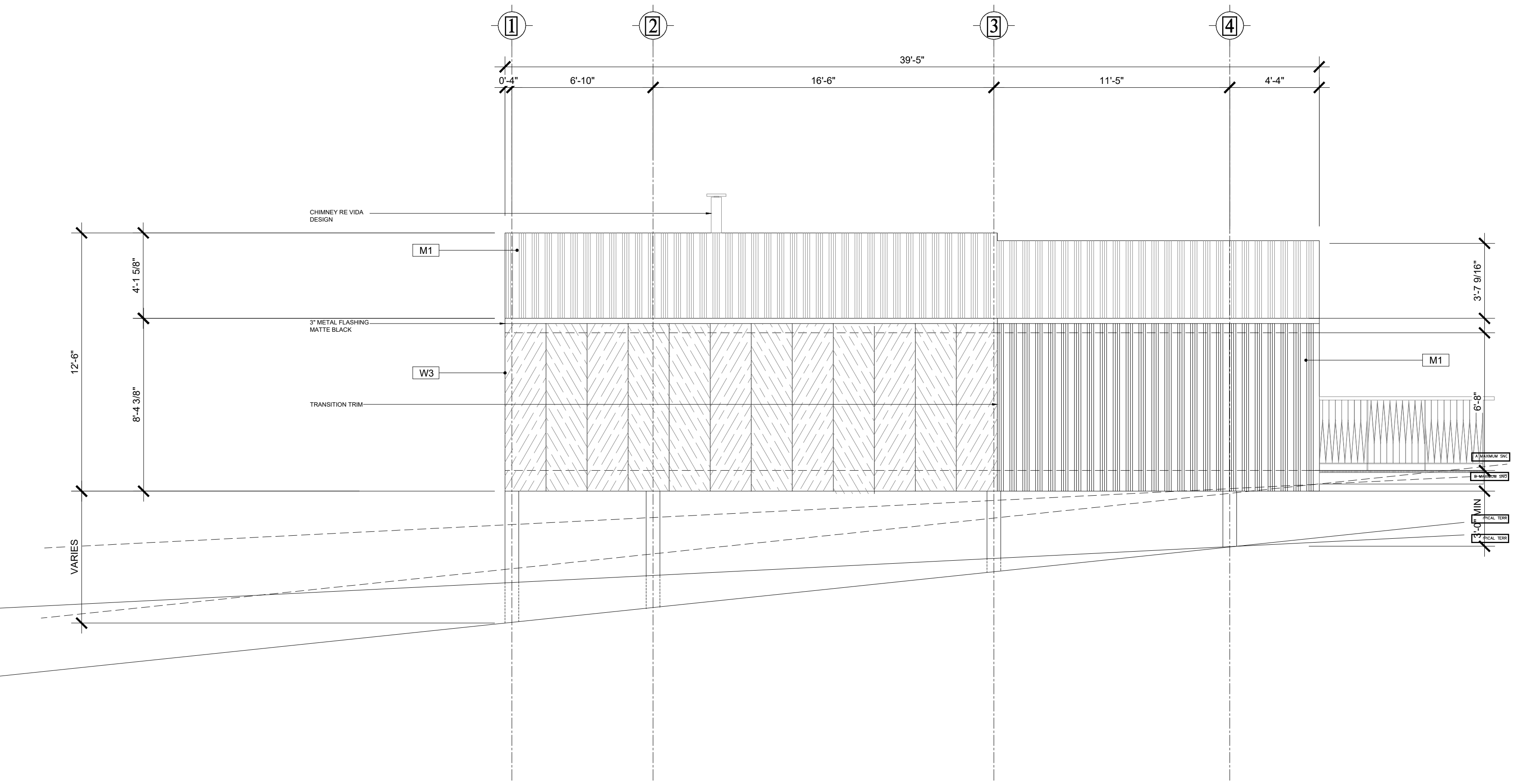

2 ELEVATION - STAND ALONE CABIN TYPE A
SCALE: 1/4" = 1'-0"

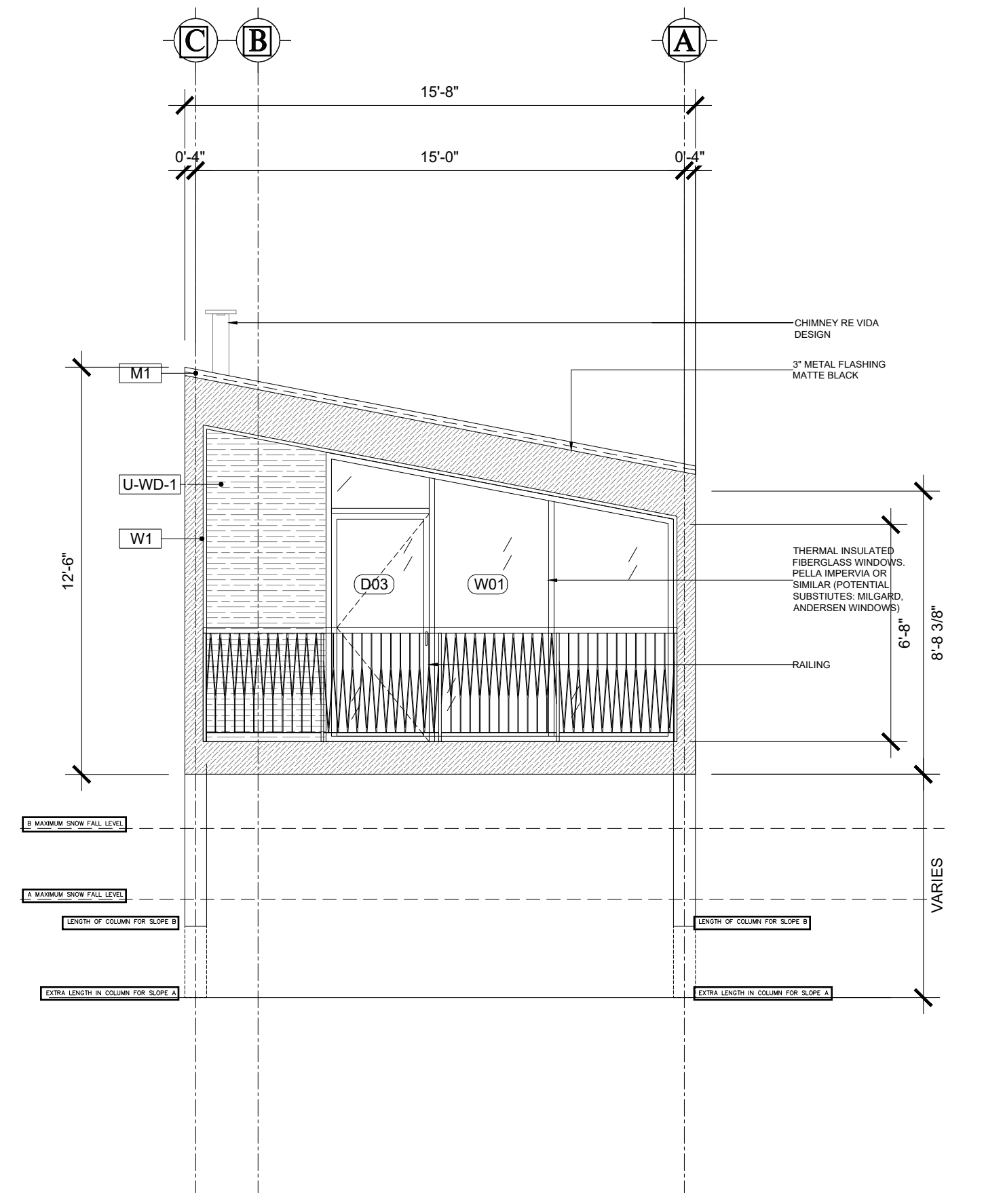

1 ELEVATION - STAND ALONE CABIN TYPE A
SCALE: 1/4" = 1'-0"

ISSUED SETS

Date	Description

REVISIONS

No.	Date	Description

SKY LODGE - HOTEL
NORTH POWDER RIDGE ROAD, EDEN, UTAH, 84310

PROFESSIONAL SEAL

SHEET NAME
STAND ALONE CABIN TYPE A - ELEVATIONS

Draftsman	GVI	Phase	SCHEMATIC DESIGN
GVI Approval	GVI	Project No.	22122
Client Approval	SKYLODGE	File	.dwg
Date	12/19/2022	Code	A201-SC-A01

SCALE AS INDICATED
SHEET NUMBER

A201-SC-A01

DESIGN REVIEW APPLICATION

This drawing was made specifically for this site and client and does not apply to any other projects. The reproduction or use of this set of drawings for other projects is prohibited. Use of this set of drawings requires appropriate authorization from Gomez Vazquez International.

CODE #	ITEM NAME	DESCRIPTION	FINISH/COLOR
M1	STANDING SEAM METAL ROOF & WALL SYSTEM	THIN-LINE	MATTE BLACK
M2	STEEL STRUCTURE	PAINTED	MATTE BLACK
W1	GLULAM FRAMING	EXPOSED BEAM & COLUMNS	-
U-WD-1	WOOD CLADDING	CEDAR-24 GRIT SANDED	HONEY MAPLE
W3	WOOD CLADDING	TRESTLEWOOD-BARNWOOD	TO MATCH EXISTING SKYLODGE BUILDING

ISSUED SETS

Date	Description

REVISIONS

No.	Date	Description

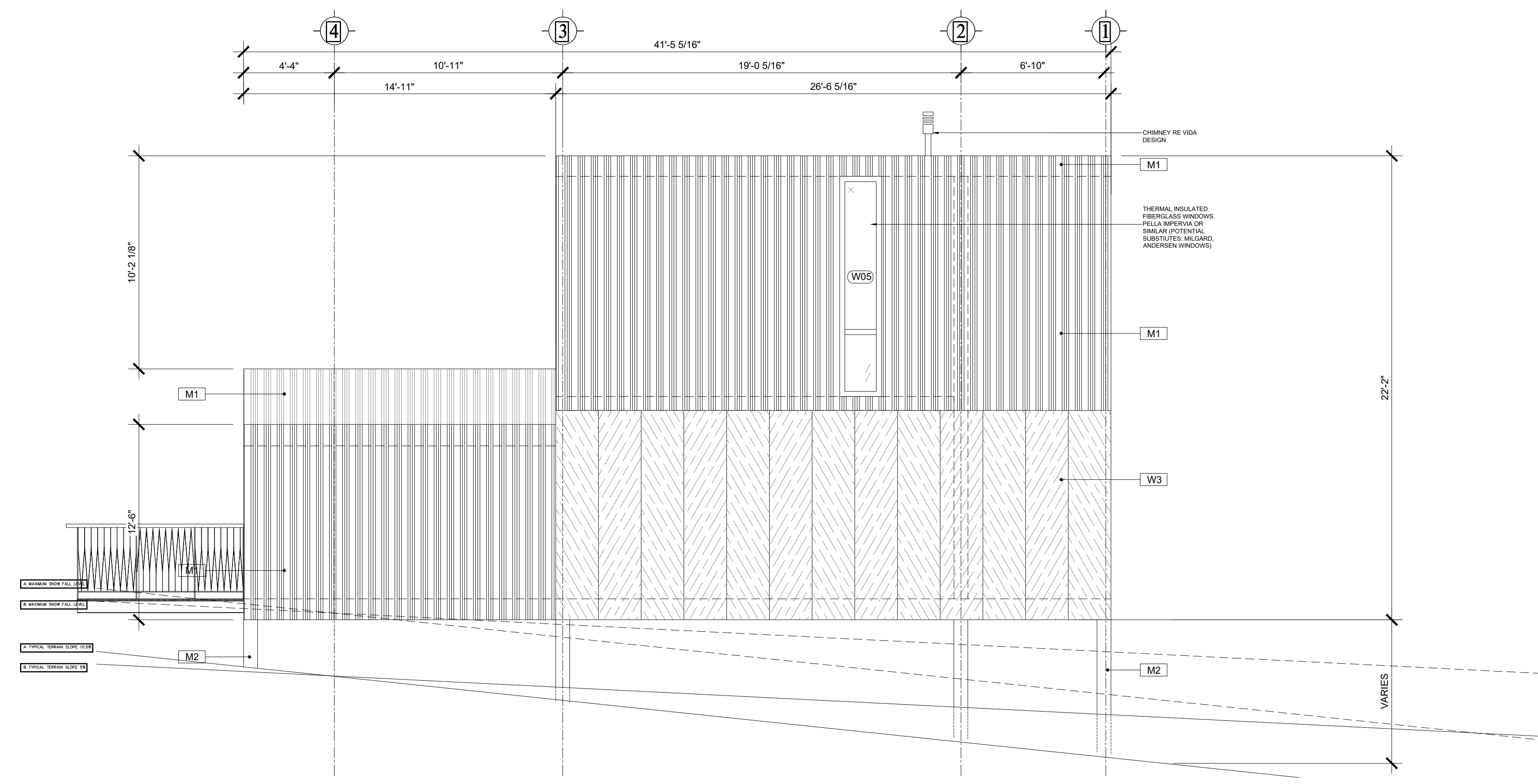

4 ELEVATION - STAND ALONE CABINE TYPE B
SCALE: 1/4" = 1'-0"

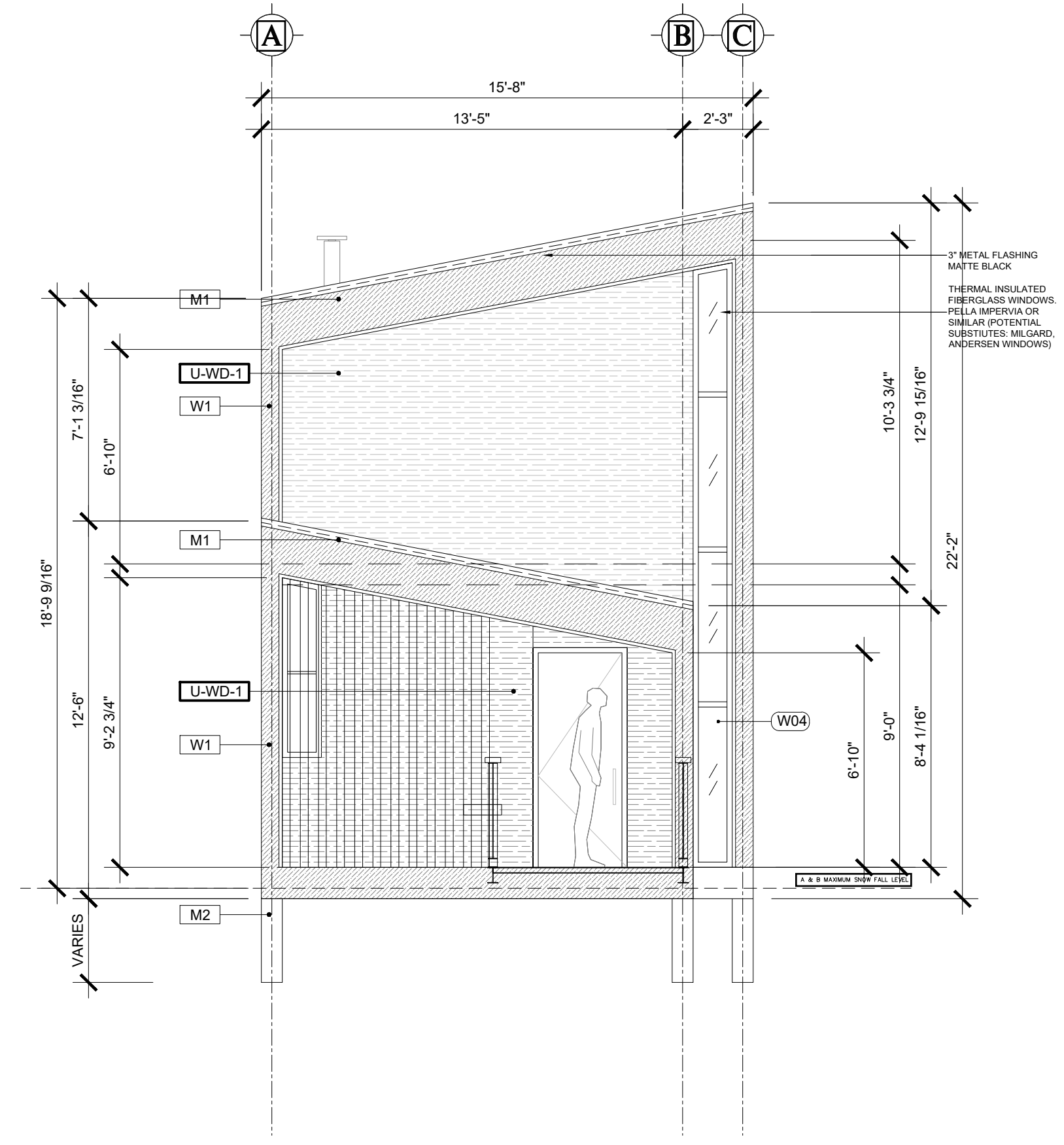

3 ELEVATION - STAND ALONE CABINE TYPE B
SCALE: 1/4" = 1'-0"

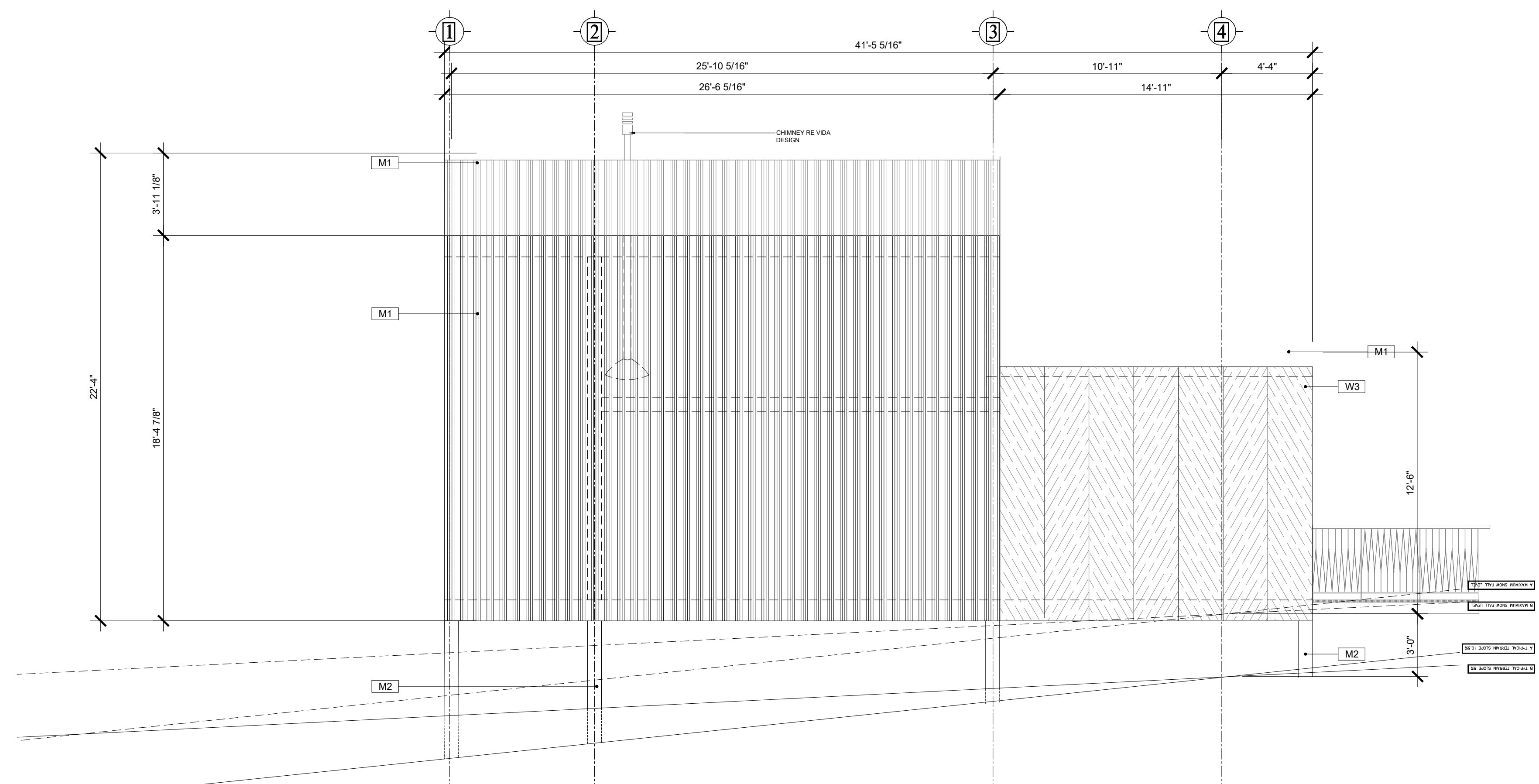

2 ELEVATION - STAND ALONE CABINE TYPE B
SCALE: 1/4" = 1'-0"

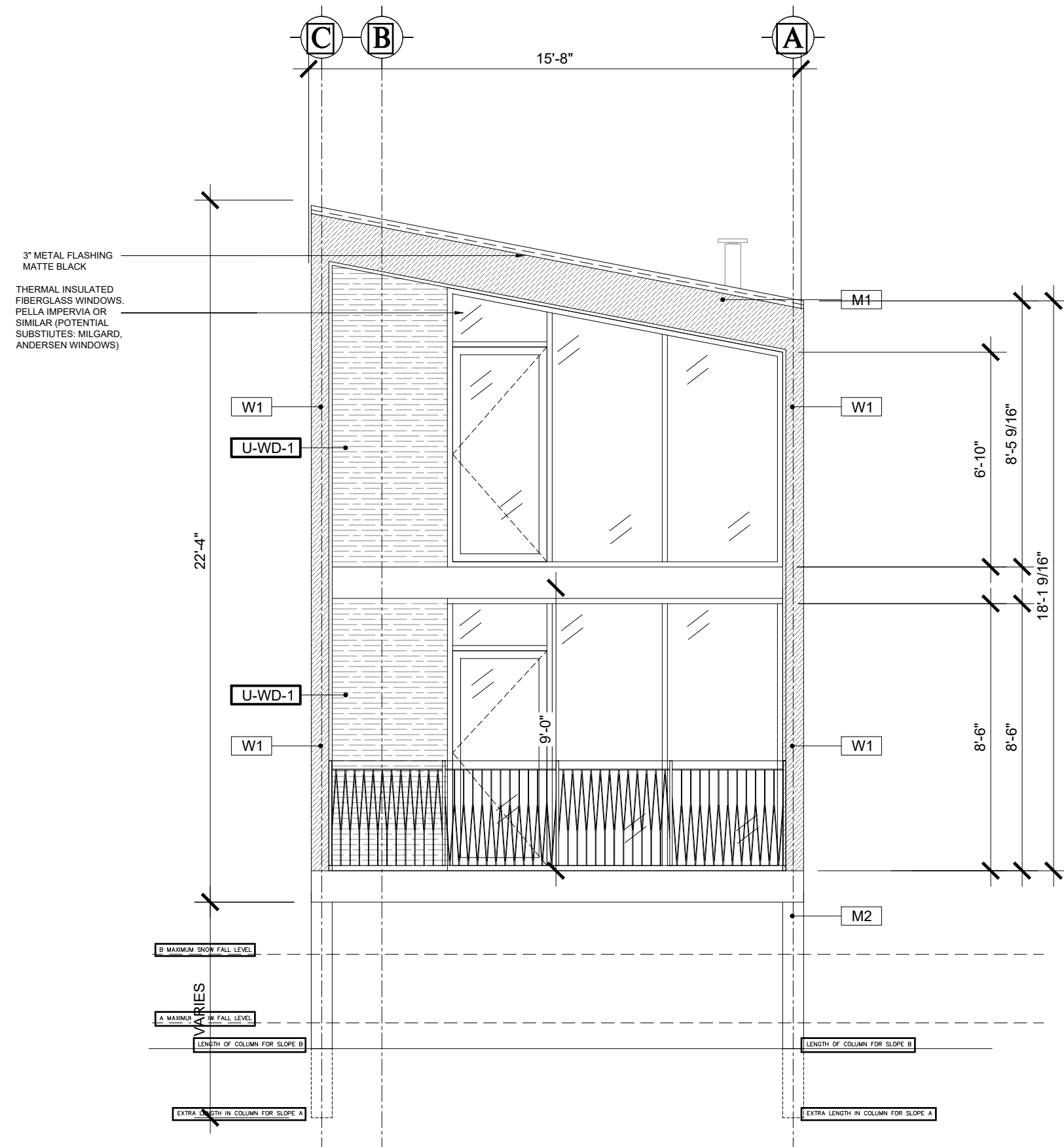

1 ELEVATION - STAND ALONE CABINE TYPE B
SCALE: 1/4" = 1'-0"

SKY LODGE - HOTEL
NORTH POWDER RIDGE ROAD, EDEN, UTAH, 84310

PROFESSIONAL SEAL

SHEET NAME
STAND ALONE CABINE TYPE B- ELEVATIONS

Draftsman	GVI	Phase	SCHEMATIC DESIGN
GVI Approval	GVI	Project No.	22122
Client Approval	SKYLODGE	File	.dwg
Date	12/19/2022	Code	A201-SC-B01

SCALE AS INDICATED

SHEET NUMBER

A201-SC-B01

DESIGN REVIEW APPLICATION

This drawing was made specifically for this site and client and does not apply to any other projects. The reproduction or use of this set of drawings for other projects is prohibited. Use of this set of drawings requires appropriate authorization from Gomez Vazquez International.